# Bins and Drawer Cabinets

## Bins, Drawer Cabinets and Drawer Cabinet Systems


| | | | |
|---|---|---|---|
| 12” Deep Parts Bins | 4 - 6 | Drawer Cabinets with 3-1/2”H Drawers | 11 - 12 |
| 9” Deep Parts Bins | 7 | Accessories for Drawer Cabinets | 13 |
| Accessories for Parts Bins | 8 | Drawer Cabinet Systems | 14 - 15 |
| Drawer Cabinets with 2-3/4”H Drawers | 9 - 11 | | |


**Durham’s Small Parts Storage Units can be stacked and bolted together creating highly concentrated storage systems**

# BINS
## 12” DEEP PARTS BINS

Model 329-95

### 4 Opening Bin

- All welded, prime cold rolled steel
- Fully hemmed 1-1/8” bin fronts to hold labels and retain parts
- Roll-formed sides for increased strength and stability
- Modular with most 12” deep bins and drawer cabinets; mounting holes are located in both the top and bottom
- Optional doors, base and bin labels available
- Durable gray powder coat finish
- Ships fully assembled

| Model | Dim: WxDxH (In.) | No. Bins | Bin Dim: WxDxH (In.) | Ship Wt. | Carton Pk. |
|---|---|---|---|---|---|
| 329-95 | 33-3/4 x 12 x 23-7/8 | 4 | 16-3/4x 11-7/8 x 11-7/8 | 40 lbs. | 1 |

FOB TX Ships UPS

Model 330-95

### 12 Opening Bin

- All welded, prime cold rolled steel
- Fully hemmed 1-1/8” bin fronts to hold labels and retain parts
- Roll-formed sides for increased strength and stability
- Ribbed and hemmed dividers provide added strength
- Modular with most 12” deep bins and drawer cabinets; mounting holes are located in both the top and bottom
- Optional doors, base and bin labels available
- Durable gray powder coat finish
- Ships fully assembled

| Model | Dim: WxDxH (In.) | No. Bins | Bin Dim: WxDxH (In.) | Ship Wt. | Carton Pk. |
|---|---|---|---|---|---|
| 330-95 | 33-3/4 x 12 x 23-7/8 | 12 | 8 x 11-7/8 x 6-5/8 | 36 lbs. | 1 |

FOB TX Ships UPS

Model 353-95

### 16 Opening Bin

- All welded, prime cold rolled steel
- Fully hemmed 1-1/8” bin fronts to hold labels and retain parts
- Roll-formed sides for increased strength and stability
- Ribbed and hemmed dividers provide added strength
- Modular with most 12” deep bins and drawer cabinets; mounting holes are located in both the top and bottom
- Optional base and bin labels available
- Durable gray powder coat finish
- Ships fully assembled

| Model | Dim: WxDxH (In.) | No. Bins | Bin Dim: WxDxH (In.) | Ship Wt. | Carton Pk. |
|---|---|---|---|---|---|
| 353-95 | 33-3/4 x 12 x 11-1/2 | 16 | 4 x 11-7/8 x 5-1/8 | 25 lbs. | 1 |

FOB TX Ships UPS

Model 354-95

### 18 Opening Bin

- All welded, prime cold rolled steel
- Fully hemmed 1-1/8” bin fronts to hold labels and retain parts
- Roll-formed sides for increased strength and stability
- Ribbed and hemmed dividers provide added strength
- Modular with most 12” deep bins and drawer cabinets; mounting holes are located in both the top and bottom
- Optional base and bin labels available
- Durable gray powder coat finish
- Ships fully assembled

| Model | Dim: WxDxH (In.) | No. Bins | Bin Dim: WxDxH (In.) | Ship Wt. | Carton Pk. |
|---|---|---|---|---|---|
| 354-95 | 33-3/4 x 12 x 19-1/4 | 18 | 5-3/8 x 11-7/8 x 6-3/8 | 38 lbs. | 1 |

FOB TX Ships UPS

## 20 Opening Bin

- All welded, prime cold rolled steel
- Fully hemmed 1-1/8” bin fronts to hold labels and retain parts
- Roll-formed sides for increased strength and stability
- Ribbed and hemmed dividers provide added strength
- Modular with most 12” deep bins and drawer cabinets; mounting holes are located in both the top and bottom
- Optional doors, base and bin labels available
- Durable gray powder coat finish
- Ships fully assembled

| Model | Dim: WxDxH (In.) | No. Bins | Bin Dim: WxDxH (In.) | Ship Wt. | Carton Pk. |
|---|---|---|---|---|---|
| 351-95 | 33-3/4 x 12 x 42 | 20 | 8 x 11-7/8 x 8-1/2 | 55 lbs. | 1 |

FOB TX

**Model 351-95**

## 24 Opening Bin

- All welded, prime cold rolled steel
- Fully hemmed 1-1/8” bin fronts to hold labels and retain parts
- Roll-formed sides for increased strength and stability
- Ribbed and hemmed dividers provide added strength
- Modular with most 12” deep bins and drawer cabinets; mounting holes are located in both the top and bottom
- Optional doors, base and bin labels available
- Durable gray powder coat finish
- Ships fully assembled

| Model | Dim: WxDxH (In.) | No. Bins | Bin Dim: WxDxH (In.) | Ship Wt. | Carton Pk. |
|---|---|---|---|---|---|
| 356-95 | 33-3/4 x 12 x 23-7/8 | 24 | 5-3/8 x 11-7/8 x 5-1/2 | 44 lbs. | 1 |

FOB TX Ships UPS

**Model 356-95**

## 32 Opening Bin

- All welded, prime cold rolled steel
- Fully hemmed 1-1/8” bin fronts to hold labels and retain parts
- Roll-formed sides for increased strength and stability
- Ribbed and hemmed dividers provide added strength
- Modular with most 12” deep bins and drawer cabinets; mounting holes are located in both the top and bottom
- Optional base and bin labels available
- Durable gray powder coat finish
- Ships fully assembled

| Model | Dim: WxDxH (In.) | No. Bins | Bin Dim: WxDxH (In.) | Ship Wt. | Carton Pk. |
|---|---|---|---|---|---|
| 357-95 | 33-3/4 x 12 x 19-1/4 | 32 | 4 x 11-7/8 x 4-1/2 | 41 lbs. | 1 |

FOB TX Ships UPS

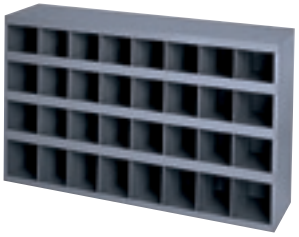

**Model 357-95**

## 36 Opening Bin

- All welded, prime cold rolled steel
- Fully hemmed 1-1/8” bin fronts to hold labels and retain parts
- Roll-formed sides for increased strength and stability
- Ribbed and hemmed dividers provide added strength
- Optional bin labels available
- Durable gray powder coat finish
- Ships fully assembled

| Model | Dim: WxDxH (In.) | No. Bins | Bin Dim: WxDxH (In.) | Ship Wt. | Carton Pk. |
|---|---|---|---|---|---|
| 358-95 | 17-7/8 x 12 x 42 | 36 | 4 x 11-7/8 x 4-1/2 | 50 lbs. | 1 |

FOB TX Ships UPS

**Model 358-95**

# BINS
## 12” DEEP PARTS BINS

Model 359-95

### 40 Opening Bin

- All welded, prime cold rolled steel
- Fully hemmed 1-1/8” bin fronts to hold labels and retain parts
- Roll-formed sides for increased strength and stability
- Ribbed and hemmed dividers provide added strength
- Modular with most 12” deep bins and drawer cabinets; mounting holes are located in both the top and bottom
- Optional doors, base and bin labels available
- Durable gray powder coat finish
- Ships fully assembled

| Model | Dim: WxDxH (In.) | No. Bins | Bin Dim: WxDxH (In.) | Ship Wt. | Carton Pk. |
|---|---|---|---|---|---|
| 359-95 | 33-3/4 x 12 x 23-7/8 | 40 | 4 x 11-7/8 x 4-1/2 | 50 lbs. | 1 |

FOB TX Ships UPS

Model 360-95

### 42 Opening Bin

- All welded, prime cold rolled steel
- Fully hemmed 1-1/8” bin fronts to hold labels and retain parts
- Roll-formed sides for increased strength and stability
- Ribbed and hemmed dividers provide added strength
- Modular with most 12” deep bins and drawer cabinets; mounting holes are located in both the top and bottom
- Optional doors, base and bin labels available
- Durable gray powder coat finish
- Ships fully assembled

| Model | Dim: WxDxH (In.) | No. Bins | Bin Dim: WxDxH (In.) | Ship Wt. | Carton Pk. |
|---|---|---|---|---|---|
| 360-95 | 33-3/4 x 12 x 42 | 42 | 5-3/8 x 11-7/8 x 5-1/2 | 71 lbs. | 1 |

FOB TX

Model 361-95

### 56 Opening Bin

- All welded, prime cold rolled steel
- Fully hemmed 1-1/8” bin fronts to hold labels and retain parts
- Roll-formed sides for increased strength and stability
- Ribbed and hemmed dividers provide added strength
- Modular with most 12” deep bins and drawer cabinets; mounting holes are located in both the top and bottom
- Optional doors, base and bin labels

| Model | Dim: WxDxH (In.) | No. Bins | Bin Dim: WxDxH (In.) | Ship Wt. | Carton Pk. |
|---|---|---|---|---|---|
| 361-95 | 33-3/4 x 12 x 42 | 56 | 4-7/8 x 11-7/8 x 5-1/8 | 75 lbs. | 1 |

FOB TX

Model 363-95

### 72 Opening Bin

- All welded, prime cold rolled steel
- Fully hemmed 1-1/8” bin fronts to hold labels and retain parts
- Roll-formed sides for increased strength and stability
- Ribbed and hemmed dividers provide added strength
- Modular with most 12” deep bins and drawer cabinets; mounting holes are located in both the top and bottom
- Optional doors, base and bin labels available
- Durable gray powder coat finish
- Ships fully assembled

| Model | Dim: WxDxH (In.) | No. Bins | Bin Dim: WxDxH (In.) | Ship Wt. | Carton Pk. |
|---|---|---|---|---|---|
| 363-95 | 33-3/4 x 12 x 42 | 72 | 4 x 11-7/8 x 4-1/2 | 80 lbs. | 1 |

FOB TX

### 32 Opening Bin

- All welded, prime cold rolled steel
- Fully hemmed 1-1/8” bin fronts to hold labels and retain parts
- Roll-formed sides for increased strength and stability
- Modular with all other 9” deep bins
- Mounting holes are located in both the top and bottom
- Optional base and bin labels available
- Durable gray powder coat finish
- Ships fully assembled

Model 344-95

| Model | Dim: WxDxH (In.) | No. Bins | Bin Dim: WxDxH (In.) | Ship Wt. | Carton Pk. |
|---|---|---|---|---|---|
| 344-95 | 33-3/4 x 8-1/2 x 19-1/4 | 32 | 4 x 8-3/8 x 4-1/2 | 35 lbs. | 1 |

FOB TX Ships UPS

### 40 Opening Bin

- All welded, prime cold rolled steel
- Fully hemmed 1-1/8” bin fronts to hold labels and retain parts
- Roll-formed sides for increased strength and stability
- Modular with all other 9” deep bins
- Mounting holes are located in both the top and bottom
- Optional doors, base and bin labels available
- Durable gray powder coat finish
- Ships fully assembled

Model 349-95

| Model | Dim: WxDxH (In.) | No. Bins | Bin Dim: WxDxH (In.) | Ship Wt. | Carton Pk. |
|---|---|---|---|---|---|
| 349-95 | 33-3/4 x 8-1/2 x 22-1/4 | 40 | 4 x 8-3/8 x 4-1/2 | 40 lbs. | 1 |

FOB TX Ships UPS

### 72 Opening Bin (2 piece)

- All welded, prime cold rolled steel
- Fully hemmed 1-1/8” bin fronts to hold labels and retain parts
- Roll-formed sides for increased strength and stability
- Modular with all other 9” deep bins
- Mounting holes are located in both the top and bottom
- Optional doors, base and bin labels available
- Durable gray powder coat finish
- Ships fully assembled

Model 348-95

| Model | Dim: WxDxH (In.) | No. Bins | Bin Dim: WxDxH (In.) | Ship Wt. | Carton Pk. |
|---|---|---|---|---|---|
| 348-95 | 33-3/4 x 8-1/2 x 42 | 72 | 4 x 8-3/8 x 4-1/2 | 75 lbs. | 2 |

FOB TX Ships UPS

### 72 Opening Bin

- All welded, prime cold rolled steel
- Fully hemmed 1-1/8” bin fronts to hold labels and retain parts
- Roll-formed sides for increased strength and stability
- Modular with all other 9” deep bins
- Mounting holes are located in both the top and bottom
- Optional doors, base and bin labels available
- Durable gray powder coat finish
- Ships fully assembled

Model 350-95

| Model | Dim: WxDxH (In.) | No. Bins | Bin Dim: WxDxH (In.) | Ship Wt. | Carton Pk. |
|---|---|---|---|---|---|
| 350-95 | 33-3/4 x 8-1/2 x 42 | 72 | 4 x 8-3/8 x 4-1/2 | 70 lbs. | 1 |

FOB TX

# ACCESSORIES
## FOR 9” & 12” DEEP PARTS BINS

Model 365-95

### Hinged Door Sets

- Prime cold rolled steel
- Allows secure storage of parts
- Helps keep contents free from dust and dirt
- Full length piano hinges eliminate sagging
- Padlock hasp included (padlock not provided)
- Ship separately and attach easily to bins using sheet metal screws or pop rivets (fasteners not provided)
- Durable gray powder coat finish

| Model | Dim: WxDxH (In.) | Fits Models | Ship Wt. | Carton Pk. |
|---|---|---|---|---|
| 365-95 | 33-3/4 x 42 | 348, 350, 351, 360, 361, 363 | 18 lbs. | 1 set |
| 366-95 | 33-3/4 x 23-7/8 | 329, 330, 356, 359 | 11 lbs. | 1 set |

FOB TX Ships UPS

Model 364-95

### Bin Bases

- Prime cold rolled steel
- Fits all 12” & 9” x 33-3/4” Parts Bins
- Raises bins 5-3/4” above the floor
- Legs attach easily using fasteners provided
- Durable gray powder coat finish

| Model | Dim: WxDxH (In.) | Fits Models | Ship Wt. | Carton Pk. |
|---|---|---|---|---|
| 364-95 | 33-3/4 x 12-1/4 x 5-3/4 | 329, 330, 351, 353, 354, 356, 357, 359, 360, 361, 363 | 13 lbs. | 1 |
| 382-95 | 33-3/4 x 9 x 5-3/4 | 344, 348, 349, 350 | 11 lbs. | 1 |

FOB CT / TX Ships UPS

Model 373-D705

### Pressure Sensitive Labels for Bins

- Efficient way to label bins
- Peel and stick; easy to apply
- Can be wiped clean
- Different colors designate different fastener types

| Model | Description | Pages/Set | Color |
|---|---|---|---|
| 373-D705 | USS Cap Screw Sets | 6 | yellow |
| 375-D706 | SAE Cap Screw Sets | 6 | yellow |
| 371-D806 | Metric Cap Screw Sets | 9 | white |
| 369-D697 | Stainless Steel | 4 | silver |

FOB CT / TX Ships UPS

## 6 Drawer Cabinet (Vertical)

- Prime cold rolled steel construction
- High density drawer cabinet; stores large quantities of small parts
- Drawers feature interlocking design for superior strength
- Drawers have full width handles and easy glide runners
- Each drawer includes 2 easy to label dividers, which are adjustable on 1" centers
- Cabinets can be stacked using mounting holes
- Durable gray powder coat finish
- Ships fully assembled

**Model 001-95**

| Model | Dim: WxDxH (In.) | Drawers | Drawer Dim: WxDxH (In.) | Ship Wt. | Carton Pk. |
|---|---|---|---|---|---|
| 001-95 | 11-3/4 x 11-5/8 x 10-7/8 | 6 | 5-3/8 x 11-1/4 x 2-3/4 | 17 lbs. | 1 |

FOB CT Ships UPS

## 6 Drawer Cabinet

- Prime cold rolled steel construction
- High density drawer cabinet; stores large quantities of small parts
- Drawers feature interlocking design for superior strength
- Drawers have full width handles and easy glide runners
- Each drawer includes 2 easy to label dividers
- Dividers are adjustable on 1" centers
- Cabinets can be stacked using mounting holes
- Modular with other 33-3/4"W x 11-5/8"D drawer cabinets and bins
- Optional base available
- Durable gray powder coat finish
- Ships fully assembled

**Model 002-95**

| Model | Dim: WxDxH (In.) | Drawers | Drawer Dim: WxDxH (In.) | Ship Wt. | Carton Pk. |
|---|---|---|---|---|---|
| 002-95 | 33-3/4 x 11-5/8 x 4 | 6 | 5-3/8 x 11-1/4 x 2-3/4 | 18 lbs. | 1 |

FOB CT Ships UPS

## 8 Drawer Cabinet

- Prime cold rolled steel construction
- High density drawer cabinet; easy to store large quantities of small parts
- Drawers feature interlocking design for superior strength
- Drawers have full width handles and easy glide runners
- Each drawer includes 2 easy to label dividers, which are adjustable on 1" centers
- Cabinets can be stacked using mounting holes
- Durable gray powder coat finish
- Ships fully assembled

**Model 003-95**

| Model | Dim: WxDxH (In.) | Drawers | Drawer Dim: WxDxH (In.) | Ship Wt. | Carton Pk. |
|---|---|---|---|---|---|
| 003-95 | 22-3/4 x 11-5/8 x 7-3/8 | 8 | 5-3/8 x 11-1/4 x 2-3/4 | 23 lbs. | 1 |

FOB CT Ships UPS

## 9 Drawer Cabinet (Vertical)

- Prime cold rolled steel construction
- High density drawer cabinet; easy to store large quantities of small parts
- Drawers feature interlocking design for superior strength
- Drawers have full width handles and easy glide runners
- Each drawer includes 2 easy to label dividers, which are adjustable on 1" centers
- Cabinets can be stacked using mounting holes
- Durable gray powder coat finish
- Ships fully assembled

**Model 004-95**

| Model | Dim: WxDxH (In.) | Drawers | Drawer Dim: WxDxH (In.) | Ship Wt. | Carton Pk. |
|---|---|---|---|---|---|
| 004-95 | 17-1/4 x 11-5/8 x 10-7/8 | 9 | 5-3/8 x 11-1/4 x 2-3/4 | 28 lbs. | 1 |

FOB CT Ships UPS

# DRAWER CABINETS

## CABINETS WITH 2 3/4" HIGH DRAWERS

Model 013-95

### 12 Drawer Cabinet

- Prime cold rolled steel construction
- High density drawer cabinet; easy to store large quantities of small parts
- Drawers feature interlocking design for superior strength
- Drawers have full width handles and easy glide runners
- Each drawer includes 2 easy to label dividers
- Dividers are adjustable on 1" centers
- Cabinets can be stacked using mounting holes
- Modular with other 33-3/4" x 12" drawer cabinets and bins
- Optional base available
- Durable gray powder coat finish
- Ships fully assembled

| Model | Dim: WxDxH (In.) | Drawers | Drawer Dim: WxDxH (In.) | Ship Wt. | Carton Pk. |
|---|---|---|---|---|---|
| 013-95 | 33-3/4 x 11-5/8 x 7-3/8 | 12 | 5-3/8 x 11-1/4 x 2-3/4 | 34 lbs. | 1 |

FOB CT Ships UPS

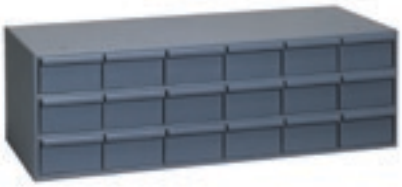

Model 005-95

### 18 Drawer Cabinet

- Prime cold rolled steel construction
- High density drawer cabinet; easy to store large quantities of small parts
- Drawers feature interlocking design for superior strength
- Drawers have full width handles and easy glide runners
- Each drawer includes 2 easy to label dividers
- Dividers are adjustable on 1" centers
- Cabinets can be stacked using mounting holes
- Modular with other 33-3/4" x 12" drawer cabinets and bins
- Optional base available
- Durable gray powder coat finish
- Ships fully assembled

| Model | Dim: WxDxH (In.) | Drawers | Drawer Dim: WxDxH (In.) | Ship Wt. | Carton Pk. |
|---|---|---|---|---|---|
| 005-95 | 33-3/4 x 11-5/8 x 10-7/8 | 18 | 5-3/8 x 11-1/4 x 2-3/4 | 50 lbs. | 1 |

FOB CT Ships UPS

Model 006-95

### 18 Drawer Cabinet (Vertical)

- Prime cold rolled steel construction
- High density drawer cabinet; easy to store large quantities of small parts
- Drawers feature interlocking design for superior strength
- Drawers have full width handles and easy glide runners
- Each drawer includes 2 easy to label dividers, which are adjustable on 1" centers
- Cabinets can be stacked using mounting holes
- Durable gray powder coat finish
- Ships fully assembled

| Model | Dim: WxDxH (In.) | Drawers | Drawer Dim: WxDxH (In.) | Ship Wt. | Carton Pk. |
|---|---|---|---|---|---|
| 006-95 | 17-1/4 x 11-5/8 x 21-1/4 | 18 | 5-3/8 x 11-1/4 x 2-3/4 | 50 lbs. | 1 |

FOB CT Ships UPS

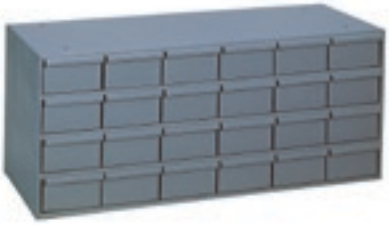

Model 007-95

### 24 Drawer Cabinet

- Prime cold rolled steel construction
- High density drawer cabinet; easy to store large quantities of small parts
- Drawers feature interlocking design for superior strength
- Drawers have full width handles and easy glide runners
- Each drawer includes 2 easy to label dividers
- Dividers are adjustable on 1" centers
- Cabinets can be stacked using mounting holes
- Modular with other 33-3/4" x 12" drawer cabinets and bins
- Optional base available
- Durable gray powder coat finish
- Ships fully assembled

| Model | Dim: WxDxH (In.) | Drawers | Drawer Dim: WxDxH (In.) | Ship Wt. | Carton Pk. |
|---|---|---|---|---|---|
| 007-95 | 33-3/4 x 11-5/8 x 14-3/8 | 24 | 5-3/8 x 11-1/4 x 2-3/4 | 62 lbs. | 1 |

FOB CT Ships UPS

# DRAWER CABINETS
## CABINETS WITH 2 3/4" HIGH DRAWERS

### 30 Drawer Cabinet

- Prime cold rolled steel construction
- High density drawer cabinet; easy to store large quantities of small parts
- Drawers feature interlocking design for superior strength
- Drawers have full width handles and easy glide runners
- Each drawer includes 2 easy to label dividers
- Dividers are adjustable on 1" centers
- Cabinets can be stacked using mounting holes
- Modular with other 33-3/4" x 12" drawer cabinets and bins
- Optional base available
- Durable gray powder coat finish
- Ships fully assembled

**Model 014-95**

| Model | Dim: WxDxH (In.) | Drawers | Drawer Dim: WxDxH (In.) | Ship Wt. | Carton Pk. |
|---|---|---|---|---|---|
| 014-95 | 33-3/4 x 11-5/8 x 17-3/4 | 30 | 5-3/8 x 11-1/4 x 2-3/4 | 72 lbs. | 1 |

FOB CT

# DRAWER CABINETS
## CABINETS WITH 3 1/2" HIGH DRAWERS

### 18 Drawer Cabinet

- Prime cold rolled steel construction
- High density drawer cabinet; easy to store large quantities of small parts
- Drawers feature interlocking design for superior strength
- Drawers have full width handles and easy glide runners
- Each drawer includes 2 easy to label dividers
- Dividers are adjustable on 1" centers
- Cabinets can be stacked using mounting holes
- Modular with other 33-3/4" x 12" drawer cabinets and bins
- Durable gray powder coat finish
- Ships fully assembled

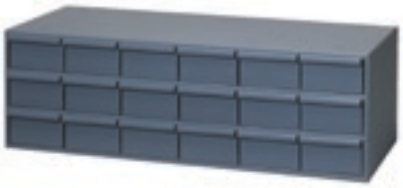

**Model 030-95**

| Model | Dim: WxDxH (In.) | Drawers | Drawer Dim: WxDxH (In.) | Ship Wt. | Carton Pk. |
|---|---|---|---|---|---|
| 030-95 | 33-3/4 x 11-3/4 x 12-7/8 | 18 | 5-3/8 x 11-1/4 x 3-1/2 | 54 lbs. | 1 |

FOB CT Ships UPS

### 24 Drawer Cabinet

- Prime cold rolled steel construction
- High density drawer cabinet; easy to store large quantities of small parts
- Drawers feature interlocking design for superior strength
- Drawers have full width handles and easy glide runners
- Each drawer includes 2 easy to label dividers
- Dividers are adjustable on 1" centers
- Cabinets can be stacked using mounting holes
- Modular with other 33-3/4" x 12" drawer cabinets and bins
- Durable gray powder coat finish
- Ships fully assembled

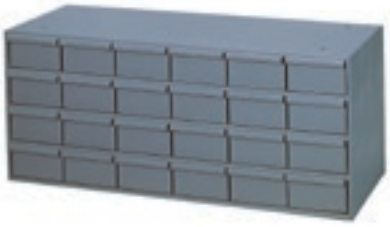

**Model 031-95**

| Model | Dim: WxDxH (In.) | Drawers | Drawer Dim: WxDxH (In.) | Ship Wt. | Carton Pk. |
|---|---|---|---|---|---|
| 031-95 | 33-3/4 x 11-3/4 x 17 | 24 | 5-3/8 x 11-1/4 x 3-1/2 | 71 lbs. | 1 |

FOB CT

# DRAWER CABINETS

## DRAWER CABINETS WITH 3 1/2" HIGH DRAWERS

Model 034-95

### 30 Drawer Cabinet

- Prime cold rolled steel construction
- High density drawer cabinet; easy to store large quantities of small parts
- Drawers feature interlocking design for superior strength
- Drawers have full width handles and easy glide runners
- Each drawer includes 2 easy to label dividers
- Dividers are adjustable on 1" centers
- Cabinets can be stacked using mounting holes
- Modular with other 33-3/4" x 12" drawer cabinets and bins
- Optional base available
- Durable gray powder coat finish
- Ships fully assembled

| Model | Dim: WxDxH (In.) | Drawers | Drawer Dim: WxDxH (In.) | Ship Wt. | Carton Pk. |
|---|---|---|---|---|---|
| 034-95 | 33-3/4 x 11-3/4 x 21-1/8 | 30 | 5-3/8 x 11-1/4 x 3-1/2 | 87 lbs. | 1 |

FOB CT

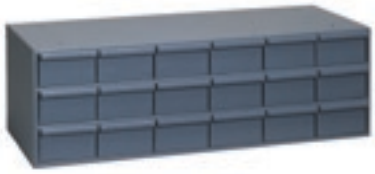

Model 032-95

### 18 Drawer Cabinet (17 1/4" Deep)

- Prime cold rolled steel construction
- High density drawer cabinet; easy to store large quantities of small parts
- Drawers feature interlocking design for superior strength
- Drawers have full width handles and easy glide runners
- Each drawer includes 2 easy to label dividers
- Dividers are adjustable on 1" centers
- Cabinets can be stacked using mounting holes
- Modular with other 33-3/4" x 12" drawer cabinets and bins
- Optional base available
- Durable gray powder coat finish
- Ships fully assembled

| Model | Dim: WxDxH (In.) | Drawers | Drawer Dim: WxDxH (In.) | Ship Wt. | Carton Pk. |
|---|---|---|---|---|---|
| 032-95 | 33-3/4 x 17-1/4 x 12-7/8 | 18 | 5-3/8 x 17 x 3-1/2 | 75 lbs. | 1 |

FOB CT

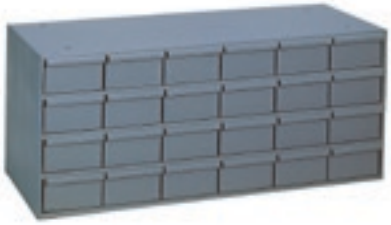

Model 033-95

### 24 Drawer Cabinet (17 1/4" Deep)

- Prime cold rolled steel construction
- High density drawer cabinet; easy to store large quantities of small parts
- Drawers feature interlocking design for superior strength
- Drawers have full width handles and easy glide runners
- Each drawer includes 2 easy to label dividers
- Dividers are adjustable on 1" centers
- Cabinets can be stacked using mounting holes
- Modular with other 33-3/4" x 12" drawer cabinets and bins
- Optional base available
- Durable gray powder coat finish
- Ships fully assembled

| Model | Dim: WxDxH (In.) | Drawers | Drawer Dim: WxDxH (In.) | Ship Wt. | Carton Pk. |
|---|---|---|---|---|---|
| 033-95 | 33-3/4 x 17-1/4 x 17 | 24 | 5-3/8 x 17 x 3-1/2 | 96 lbs. | 1 |

FOB CT

Model 035-95

### 30 Drawer Cabinet (17 1/4" Deep)

- Prime cold rolled steel construction
- High density drawer cabinet; easy to store large quantities of small parts
- Drawers feature interlocking design for superior strength
- Drawers have full width handles and easy glide runners
- Each drawer includes 2 easy to label dividers
- Dividers are adjustable on 1" centers
- Cabinets can be stacked using mounting holes
- Modular with other 33-3/4" x 12" drawer cabinets and bins
- Optional base available
- Durable gray powder coat finish
- Ships fully assembled

| Model | Dim: WxDxH (In.) | Drawers | Drawer Dim: WxDxH (In.) | Ship Wt. | Carton Pk. |
|---|---|---|---|---|---|
| 035-95 | 33-3/4 x 17-1/4 x 21-1/8 | 30 | 5-3/8 x 17 x 3-1/2 | 118 lbs. | 1 |

FOB CT

## Dividers for 2 3/4"H and 3 1/2"H drawers

- High Impact Plastic Dividers (sold separately in bags of 12)
- Dividers are adjustable on 1" centers
- Custom designed tabs hold dividers securely in place
- Color; gray

**Optional Drawer Divider Model 010-95**

| Model | Dim: W x H (In.) | For Use With | Ship Wt. | Carton Pk. |
|---|---|---|---|---|
| 010-95 | 5-1/4 x 2-1/2 | Dividers for 2-3/4"H drawers | 1 lb. | 12/bag |
| 036-95 | 5-1/4 x 3-1/4 | Dividers for 3-1/2"H drawers | 1 lb. | 12/bag |

**FOB CT** **Ships UPS**

## Drawer Cabinet Bases

- Prime cold rolled steel
- Model 364-95 fits all 33-3/4"W x 12"D drawer cabinets
- Model 037-95 fits all 33-3/4"W x 17"D drawer cabinets
- Raise bins 5-3/4" above the floor
- Legs attach easily using fasteners provided
- Durable gray powder coat finish

**Model 364-95**

| Model | Dim: WxDxH (In.) | Fits Models | Ship Wt. | Carton Pk. |
|---|---|---|---|---|
| 364-95 | 34 x 12-1/4 x 5-3/4 | 002, 005, 007, 013, 014, 030, 031, 034 | 13 lbs. | 1 |
| 037-95 | 34-1/8 x 17-1/4 x 5-3/4 | 032, 033, 035 | 17 lbs. | 1 |

**FOB CT / TX** **Ships UPS**

## Pressure Sensitive Labels for Bins

- Easy and efficient way to label bins
- Peel and stick; easy to apply
- Clear part descriptions
- Easy to read printing
- Can be wiped clean
- Different colors designate different fastener types

**Model 373-D705**

| Model | Description | Pages/Set | Color |
|---|---|---|---|
| 373-D705 | USS Cap Screw Sets | 6 | Yellow |
| 375-D706 | SAE Cap Screw Sets | 6 | Yellow |
| 371-D806 | Metric Cap Screw Sets | 9 | White |
| 369-D697 | Stainless Steel | 4 | Silver |
| 012-D850 | Size/Part N | 10 | White |

**FOB CT / TX** **Ships UPS**

# DRAWER CABINET SYSTEMS
## FULLY ASSEMBLED WITH 2 3/4" HIGH DRAWERS

Model 017-95

### 48 Drawer Cabinet System

- Prime cold rolled steel construction
- High density drawer cabinet; easy to store large quantities of small parts
- Drawers feature interlocking design for superior strength
- Drawers have full width handles and easy glide runners
- Each drawer includes 2 easy to label dividers
- Dividers are adjustable on 1" centers
- Vertical supports inside the cabinet provide added strength
- Patented fully welded base is included and raises unit 5-3/4" above the floor
- Durable gray powder coat finish
- Ships fully assembled

| Model | Dim: WxDxH (In.) | Drawers | Drawer Dimensions: WxDxH (In.) | Ship Wt. | Pallet |
|---|---|---|---|---|---|
| 017-95 | 34-1/8 x 12-1/4 x 33-3/4 | 48 | 5-3/8 x 11-1/4 x 2-3/4 | 161 lbs. | 1 |

FOB CT

Model 019-95

### 72 Drawer Cabinet System

- Prime cold rolled steel construction
- High density drawer cabinet; easy to store large quantities of small parts
- Drawers feature interlocking design for superior strength
- Drawers have full width handles and easy glide runners
- Each drawer includes 2 easy to label dividers
- Dividers are adjustable on 1" centers
- Vertical supports inside the cabinet provide added strength
- Patented fully welded base is included and raises unit 5-3/4" above the floor
- Durable gray powder coat finish
- Ships fully assembled

| Model | Dim: WxDxH (In.) | Drawers | Drawer Dimensions: WxDxH (In.) | Ship Wt. | Pallet |
|---|---|---|---|---|---|
| 019-95 | 34-1/8 x 12-1/4 x 48-1/8 | 72 | 5-3/8 x 11-1/4 x 2-3/4 | 216 lbs. | 1 |

FOB CT

Model 022-95

### 96 Drawer Cabinet System

- Prime cold rolled steel construction
- High density drawer cabinet; easy to store large quantities of small parts
- Drawers feature interlocking design for superior strength
- Drawers have full width handles and easy glide runners
- Each drawer includes 2 easy to label dividers
- Dividers are adjustable on 1" centers
- Vertical supports inside the cabinet provide added strength
- Patented fully welded base is included and raises unit 5-3/4" above the floor
- Durable gray powder coat finish
- Ships fully assembled

| Model | Dim: WxDxH (In.) | Drawers | Drawer Dimensions: WxDxH (In.) | Ship Wt. | Pallet |
|---|---|---|---|---|---|
| 022-95 | 34-1/8 x 12-1/4 x 62-1/2 | 96 | 5-3/8 x 11-1/4 x 2-3/4 | 300 lbs. | 1 |

FOB CT

# DRAWER CABINET SYSTEMS
## WITH 3 1/2" HIGH DRAWERS

### **30 Drawer Cabinet System** (3-1/2" High Extra Large Capacity Drawers)

- Prime cold rolled steel construction
- High density drawer cabinet; easy to store large quantities of small parts
- Drawers feature interlocking design for superior strength
- Drawers have full width handles and easy glide runners
- Each drawer includes 2 dividers
- Dividers are movable on 1" centers and easy to label
- Vertical supports inside the cabinet provide added strength
- Fully welded base is included and raises unit 5-3/4" above the floor
- Durable gray powder coat finish
- Ships fully assembled

**Model 024-95**

| Model | Dim: WxDxH (In.) | Drawers | Drawer Dimensions: WxDxH (In.) | Ship Wt. | Pallet |
|---|---|---|---|---|---|
| 024-95 | 34 x 11-3/4 x 26-7/8 | 30 | 5-3/8 x 11-1/4 x 3-1/2 | 107 lbs. | 1 |
| 027-95 | 34 x 17-1/4 x 26-7/8 | 30 | 5-3/8 x 17 x 3-1/2 | 138 lbs. | 1 |

FOB CT

### **60 Drawer Cabinet System** (3-1/2" High Extra Large Capacity Drawers)

- Prime cold rolled steel construction
- High density drawer cabinet; easy to store large quantities of small parts
- Drawers feature interlocking design for superior strength
- Drawers have full width handles and easy glide runners
- Each drawer includes 2 dividers
- Dividers are movable on 1" centers and easy to label
- Vertical supports inside the cabinet provide added strength
- Fully welded base is included and raises unit 5-3/4" above the floor
- Durable gray powder coat finish
- Ships fully assembled

**Model 025-95**

| Model | Dim: WxDxH (In.) | Drawers | Drawer Dimensions: WxDxH (In.) | Ship Wt. | Pallet |
|---|---|---|---|---|---|
| 025-95 | 34 x 11-3/4 x 48 | 60 | 5-3/8 x 11-1/4 x 3-1/2 | 194 lbs. | 1 |
| 028-95 | 34 x 17-1/4 x 48 | 60 | 5-3/8 x 17 x 3-1/2 | 256 lbs. | 1 |

FOB CT

### **90 Drawer Cabinet System** (3-1/2" High Extra Large Capacity Drawers)

- Prime cold rolled steel construction
- High density drawer cabinet; easy to store large quantities of small parts
- Drawers feature interlocking design for superior strength
- Drawers have full width handles and easy glide runners
- Each drawer includes 2 dividers
- Dividers are movable on 1" centers and easy to label
- Vertical supports inside the cabinet provide added strength
- Fully welded base is included and raises unit 5-3/4" above the floor
- Durable gray powder coat finish
- Ships fully assembled

**Model 026-95**

| Model | Dim: WxDxH (In.) | Drawers | Drawer Dimensions: WxDxH (In.) | Ship Wt. | Pallet |
|---|---|---|---|---|---|
| 026-95 | 34 x 11-3/4 x 69-1/8 | 90 | 5-3/8 x 11-1/4 x 3-1/2 | 281 lbs. | 1 |
| 029-95 | 34 x 17-1/4 x 69-1/8 | 90 | 5-3/8 x 17 x 3-1/2 | 374 lbs. | 1 |

FOB CT