

Table of Contents

Parts & Accessories Technical Information

Wheel Selection Guide	2
Wheel Selection Charts	3
Wheel Hardness Comparison Chart	4
Brake Options	5
Brake Chart	6
Replacement Parts	7
Glossary of Caster Terms	8
Tapered Bearing Adjustment	8
RWM Casters In-Plant Survey	9
Caster Model Number System	10
Wheel Model Number System	11
Top Plate Options	12
Swivel Section Styles	13
Caster Descriptions	14
Wheel Descriptions	18
RWM Testing Capabilities	22
Cart Design & Wheel Patterns	24
Material Handling Ergonomics	25
Swivel Locks, Floor Locks	26
Turntable Swivel Sections	27

Casters

Furniture Casters

Decorative Casters	28	NEW!
Stem Decorative Casters	29	NEW!
Decorative Sleeve	29	NEW!
Nylon TwinWheel™ Casters	30	
Furniture Casters and Glides	31	NEW!

Air Cargo Casters

CargoMax™ Casters	32
Economy Inverted Cargo Casters	32

Institutional Casters

Office Product Casters	34
Shopping Cart Casters	34
Locking Stem Series Casters	34
VersaTrac® 27 Series Casters	36
Interchangeable Stem Casters	36

Kingpin Casters

30 Series Casters	38
31 Series Casters	40
40 Series Casters	42
45 Series Casters	44
46 Series Casters	46
52 Series Casters	48
Economy 52 Series Casters	50
53 Series Casters	52
Economy 53 Series Casters	52
54 Series Casters	54
Freedom® 48 Series Casters	56
Freedom® 68 Series Casters	58

Kingpinless™ Casters

47 Series Casters	60
65 Series Casters	62
70 Series Casters	64
75 Series Casters	66
76 Series Casters	68
85 Series Casters	70
95 Series Casters	72
125 Series Casters	74

Dual Wheel Casters

2-65 Series Casters	76
2-75 Series Casters	78

2-76 Series Casters	80
2-85 Series Casters	82
2-95 Series Casters	84
2-125 Series Casters	86

Shock Absorbing Casters

SA (Shock Absorbing) Series Casters	88
-------------------------------------	----

Stainless Steel Casters

S27 Stainless Steel Casters	90
S45 Stainless Steel Casters	92
S65 Stainless Steel Casters	94
S75 Stainless Steel Casters	96

Textile Casters

RK Series Casters	98
WT Series Casters	100

Pneumatic Casters

Pneumatic Casters	102
Economical Pneumatic Casters	104

Wheels

Durastan (Phenolic) Wheels	106	
Polyolefin Wheels	108	
Performance TPR Wheels	110	
Heavy Duty Performance TPR Wheels	110	NEW!
High Temperature Nylon Wheels	112	
Pinnacle (Thermoplastic) Wheels	112	
GT (Solid Elastomer) Wheels	114	
Signature™ Premium Rubber Wheels	116	
Hand Truck Signature™ Premium Wheels	116	
Elastomeric High Tensile Non-Marking Rubber Wheels	118	
Elastomeric High Tensile Rubber Wheels	118	
Mold-On Rubber Wheels	120	
Soft Rubber Wheels	122	
Hard Rubber Wheels	122	
RWM Urethane Wheel Overview	124	
Urethane on Polypropylene Wheels	126	
Urethane Solid Wheels	126	
Urethane on Aluminum Wheels	128	
Torus Wheels™ (Urethane on Aluminum Round Tread)	128	
Urethane on Iron Wheels	130	
Omega Wheels	132	
Whisper (Heavy Duty Urethane on Iron)Wheels	134	
Solid Urethane Wheels	134	
Infinity (Vulkollan®) Wheels	136	
Nylatron HD Wheels	136	NEW!
Ultra Thick Urethane Wheels	138	
V-Groove Wheels	140	
Cast Iron Wheels	142	
Cast Iron Flanged Wheels	144	NEW!
Forged Steel Wheels	146	
Forged Steel Flanged Wheels	148	NEW!

Material Handling

Handi Carts	150
Hand Truck Disc Brakes	151
Hand Truck Signature Wheels™	151
SlimLine Hand Truck™	151
Fixed Aluminum Hand Trucks	152
Convertible Aluminum Hand Trucks	154
Hand Truck Replacement Parts	156
Hand Truck Curb Ramp	156
Platform Trucks	157
Titan Bulk Delivery Systems	158
Production Facilities	160



Wheel Selection Guide

RWM offers bearings for every application

In recommending the correct wheel for the application, the type of floor material and the type of wheel material used will have a definite effect on the performance of the casted equipment. The following chart is designed to give a basic recommendation on the performance of different wheels in various conditions.

Wheel Selection

There are many factors involved in selecting the proper wheel for an application. Among these are:

- wheel size
- wheel type
- load capacity
- ease of movement
- bearing type
- anticipated life

Associated factors would involve the application itself. Floor conditions should be taken into account:

- type of floor
- foreign material on the floor
- any extraordinary conditions such as water or chemicals
- temperatures other than ambient
- amount of usage

Wheel Bearings

The following bearings are listed in order of ease of effort to begin and maintain rolling action:

- Sealed precision ball bearings
- Annular ball bearings
- Flanged ball bearings
- Caged roller bearings
- Roller bearings
- Precision tapered roller bearings
- Delrin bearings
- Plastic sleeve (Celcon) bearings
- Oilite bearings
- Plain bore

Sealed Precision Ball Bearings

Sealed precision ball bearings are recommended for maximum rolling ease with no maintenance lubrication required. They provide quiet operation for medium duty to heavy duty loads. Used in pairs, they press-fit into the wheel hub. Precision ball bearings (standard or stainless steel) for light or heavy-duty applications can be provided for both radial and thrust loads.

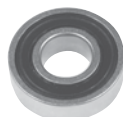

Annular Ball Bearings

Annular ball bearings are "precision" type ball bearings that provide full-length support across the wheel width. The outside races are locked to the inside race by ball bearings and our unique encapsulated raceway. They are ideal for light to medium duty (loads to 1,200 pounds per wheel, radial load rating, manual operation). Side thrust load rating is approximately 20% of radial capacity.



Flanged Ball Bearings

Flanged ball bearings are a unique antifriction design that will eliminate seizing of the bearings and the wheel. These versatile bearings are supplied with shields and are constructed of hardened bearing quality steel with full complement of ball bearings and are pre-greased. The load is transmitted from the outer race to the ball, and from the ball to the inner race. Since the ball is a sphere, it only contacts the inner and outer race at a very small point, which helps it spin very smoothly.



Caged Roller Bearings

Caged roller bearings consist of a cage-type roller assembly and a drawn cup outer race. These bearings turn on hardened and ground spanner bushings that provide a long wearing precision inner race. Press fit bearings are used in combination with metal retainer/thrust washers. Rubber sealed retaining washers are available for sealed wheels. Caged roller bearings have high radial capacity. Some applications of wheels do not require the use of the spanner bushings.



Roller Bearings

Straight roller bearings consist of a cage-type roller assembly and a split outer race. These bearings turn on hardened and ground spanner bushings which provide a long wearing precision inner race. Press fit combination metal retainer/ thrust washers hold the bearings in place. Rubber sealed retaining washers are available for sealed wheels. Straight roller bearings have high radial capacity, but minimal side thrust load rating. Some applications of wheels do not require the use of the spanner bushings.

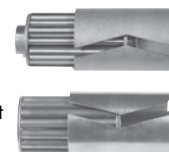

Precision Tapered Roller Bearings

Tapered roller bearings are true precision bearings designed for the heaviest loads, and/or high-speed operation. In addition to great radial capacity, they have a side thrust load rating of 60% to 90% of radial capacity rating. The assembly consists of an outer race or cup and a tapered cone roller assembly, normally held in position with closures. When required, more positive grease or dust seals can be provided. Spacers are provided to tighten the caster legs against the bearing assembly. Two bearings are installed per wheel.



Delrin Bearings

Delrin bearings are extremely durable under a wide range of temperature and humidity conditions. They are corrosion resistant. Wheels with the Delrin bearings are well suited for applications where brine conditions, steam cleaning, or where excessive water or liquids are present. Light oil or grease lubrication is always recommended.



Plastic Sleeve (Celcon) Bearings

For environments unsuitable to metal bearings, celcon bearings offer economical chemical and corrosion resistance. Wheels with celcon bearings are well suited for applications where brine conditions, steam cleaning, excessive water or liquids are present. Light oil or grease lubrication is always recommended. These types of bearings are available in both flanged or sleeve type bearings.



Oilite Bearings

Oilite bearings are an inexpensive, highly efficient, caster wheel sleeve bearing made of powdered metal thoroughly impregnated with oil. These bearings are press-fit into the wheel bore and have a "built-in" lifetime lubrication for normal usage. For severe service, lubricant can be replenished through the hollow axle. These bearings can ride on a spanner bushing or directly on the axle, depending on the application requirements.

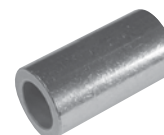

Plain Bore

A plain bore means the bore of the wheel is riding directly on the spanner bushing or the caster axle. Plain bore wheels are used for light or seldom moved loads and where ease of starting and rolling is not an important consideration.

Contact factory for additional bearing options.

Wheel Selection Charts

WHEEL SELECTOR AID CHART (MANUAL OPERATION)

Surface	Cast Iron (CI)	Durastan (DU)	Elastomeric High Tensile (EHT)	Forged Steel (FS)	GT (GT)	Hard Rubber (HR)	High Temperature Nylon (HN)	Polyolefin (PO)	Pneumatics (PN)	Rubber on Polypropylene (RP)	Mold-On Rubber (RI)	Omega (UO)	Signature™ Wheel (SW)	Soft Rubber (SR)	Torus Wheel™ (UAB)	Urethane on Iron (UI)	Urethane (UP/US)	V-Groove Forged Steel (VF)	V-Groove Iron (VI)
Finished Wood Floor																			
Finished Concrete Floor																			
Ceramic Tile - Terrazzo																			
Vinyl - Asphalt - Rubber Tile																			
Oil - Grease - Solvents																			
Alkalines - Inorganic																			
Metal Chips on Floor																			
Characteristics																			
Ease of Rolling																			
Load Carrying Ability																			
Noise in Operation																			
Floor Protection																			
Resiliency																			
Impact Resistance																			
Moisture & Chem. Resistance																			
Abrasion Resistance																			
Temperature Range High	800°	275° 300°	200°	800°	275°	180°	550°	230°	200°	200°	200°	175°	180°	200°	180°	175°	175°	800°	800°
Low	-65°	-65°	-40°	-65°	-40°	-40°	-40°	-40°	-40°	-40°	-40°	-40°	-40°	-40°	-40°	-40°	-40°	-65°	-65°
Durometer Rating		95D	70A		75D	75D	85D	65D		70A	75A	95A	70A	75A	80A, 95A	95A, 60D, 80A, 90A	95A		

Excellent
Good
Fair
Not Recommended

NOTE: This chart is very general in scope. For applications other than normal factory or warehouse conditions, we strongly recommend you contact your RWM representative.

WHEEL CAPACITY RANGE BY TYPE

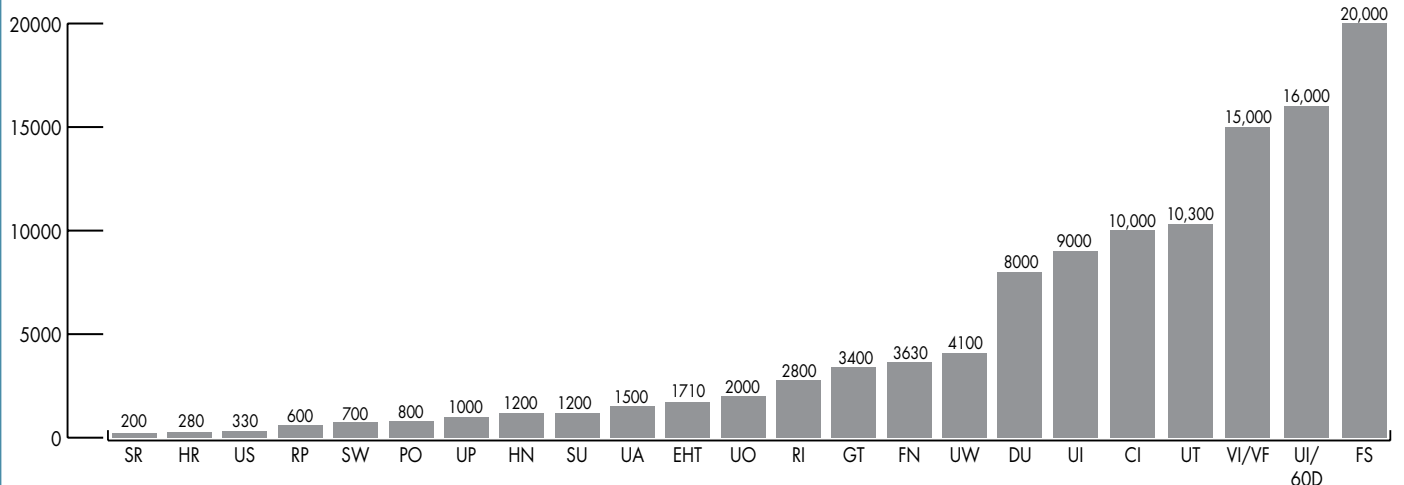

GUIDELINES FOR SELECTING WHEEL DIAMETER

Total Weight Including Cart
20 to 250
250 to 500

Wheel Diameter
3"
4"

Total Weight Including Cart
500 to 1000
1000 to 1500

Wheel Diameter
5"
6"

Total Weight Including Cart
1500 to 2000
2000 to 3000

Wheel Diameter
8"
10"

This is a general guideline. Diameter selection will depend on application factors and wheel types.

Wheel Hardness Comparison Chart

Wheel Hardness Comparison Chart			
Wheel Type	Tread Material	Durometer	Scale
SR	Soft Tread Rubber	70 - 80	A
HR	Hard Tread Rubber	75 - 85	D
DU	Phenolics	145 - 150	R
UI, UT, UO, UW, UP, UA, INF	Polyurethane	90 - 95	A
UI, UT, UW	80 A Polyurethane	80 - 85	A
UI, UT, UW, SU, MU	70D Polyurethane	70 - 75	D
RI, RA, SW	Rubber	70 - 80	A
RP	Gray Rubber	70 - 80	A
PO	Polyolefin, Polypropylene	55 - 75	D
SW	EHT Rubber	65 - 70	A
FN	Pneumatic	60 - 65	A

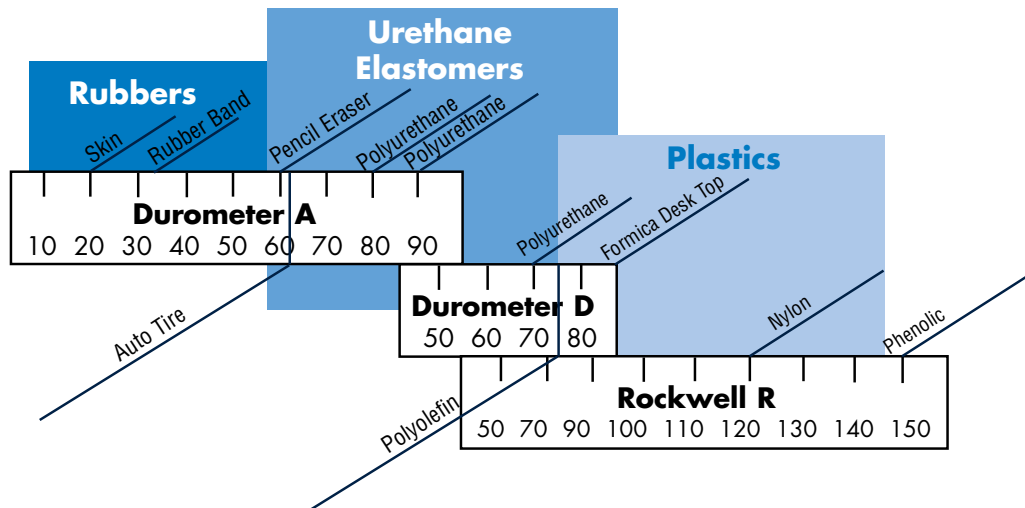

Brake Options

A variety of wheel brake options are available from RWM on our swivel and rigid casters depending upon the various series. All are factory-installed; WB, ICWB, FICWB and SICWB models may also be installed in the field. Please see brake chart on page 6 for recommended brake options.

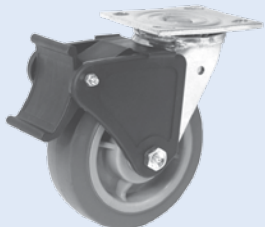

Face Contact Nylon Brake (FCNB)

The Face Contact Nylon Brake is available on the 45 and 46 Series. Nylon brake is corrosion resistant.

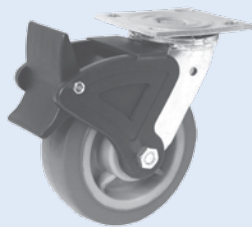

Face Contact Nylon Total Lock Brake (FCNTLB)

The Face Contact Nylon Total Lock Brake is available on the 45 and 46 Series. Locks both wheel and swivel action. Nylon brake is corrosion resistant.

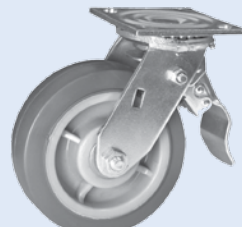

Face Contact Steel Total Lock Brake (FCSTLB)

The Face Contact Steel Total Lock Brake is available on the 45 and 46 Series. Brake is front mounted. Locks both wheel and swivel action.



Face Contact Wheel Brake (FCWB)

The face contact wheel brake is engaged by compressing the brake shoe against the face of the wheel by turning a T-handle screw.

Field Installable Cam Wheel Brake (FICWB)

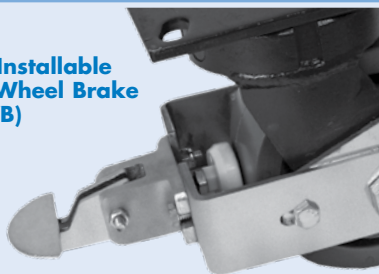

Depressing the pedal engages a non-skid pad against the wheel. Deactivate by moving the foot pedal in the opposite direction. Our field installable Cam Wheel Brakes for the 75 & 76 Series are available for roller, ball and tapered bearings on 6", 8", 10" and 12" wheels.

27 Series Brakes

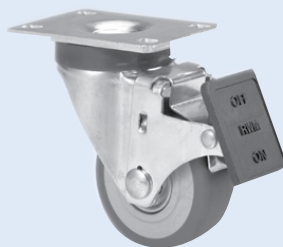

Field Installable Face Contact Brake (ICWB)

Easy field installation, toe operated, easy push pedal, only one rotating part, maintenance free, and corrosion resistant. Available in 3", 3-1/2", 4", & 5" sizes.

Description

BRAKE-ICWB-27-0312
BRAKE-ICWB-27-3512
BRAKE-ICWB-27-0412
BRAKE-ICWB-27-0512

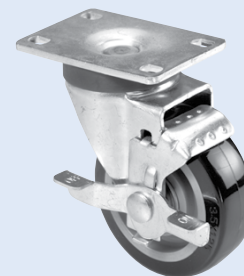

Field Installable Side Action Brake (WB)

Easy field installation, self-adjusts to wheel wear, easy to engage and disengage, and corrosion resistant. Available in 3", 3-1/2", 4", 5" sizes.

Description

BRAKE-SIDE-27-0312
BRAKE-SIDE-27-3512
BRAKE-SIDE-27-0412
BRAKE-SIDE-27-0512

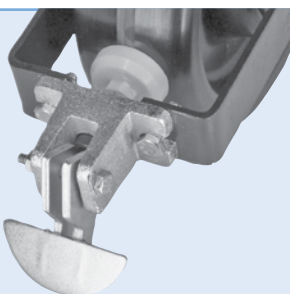

Cam Wheel Brake (CWB)

Depressing the pedal engages a non-skid pad against the wheel. Deactivate by moving the foot pedal in the opposite direction.

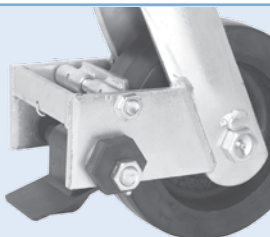

Poly Cam Brake (PCWB)

Depressing the pedal compresses a polyurethane pad against a non-skid metal pad which prevents the wheel from rotating. Adjustments can be made to increase or decrease pressure against the wheel. Also, adjustments can be made to compensate for wear of wheel over time.

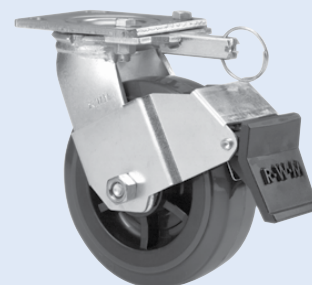

Stainless Steel Field Installable Face Contact Brake (SICWB)

Stainless Steel Field Installable Face Contact Brake is available in 4", 5", 6" and 8" sizes. This brake fits 2" wide wheels only.



Field Installable Face Contact Brake (ICWB)

ICWB is the only face contact brake in the industry that will accommodate a demountable swivel lock and easy field installation. Caster, brake, and DSL can be purchased separately. Patent Pending. Available in 4", 5", 6", & 8" sizes. Easily installs on the 46, 47, 48, 52, 65 and 70 series. This brake fits 2" wide wheels only.

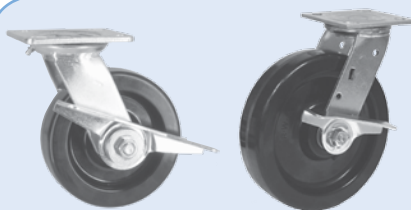

Side Wheel Brake (WB)

Side Wheel Brake is available on 40, 45, 46, 47, 48, 52, 65 and 70 Series. This economical brake is designed to be used on 4" to 8" diameter wheels (1-1/2" and 2" only) and can be used with plain roller bearings. Styles may differ depending on series.

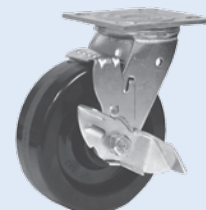

Side Brake Steel Tread Brake (WBT)

Side Brake Steel Tread Brake is available on the 45 and 46 Series. May be used with swivel locks.



Welded T-Handle Brake (WTHB)

Welded T-handle Brake is available for use on the RWM S65 and S75 series. The T-handle is hand twisted to squeeze the hub of the wheel and prevent rotation.



Wrap-Around Wheel Brake (WWB)

This brake operates mechanically similar to the side wheel brake, but is operable from more locations. This brake fits 2" wide wheels only.

BRAKE OPTIONS			
Series	Recommended Brake	Recommended Bearing	Other Brake Options
27 Series	ICWB	Ball	TLB, WB
30 Series	WB (side)	Roller	
31 Series	WB (side)	Plain	
40 Series	WB (side)	Roller	
45 Series	FCNB	Roller	FCSTLB, FCNTLB, ICWB, WB, WBT
46 Series	ICWB	Roller	FCNB, FCSTLB, FCNTLB, WB, WBT, WWB
47 Series	ICWB	Roller	WB, WWB
48 Series	ICWB	Sealed Ball	WB, WWB (Roller Only)
52 Series	ICWB	Roller	WB, WWB
53 Series	CWB	Roller	
54 Series	CWB	Roller	
65 Series	ICWB	Roller	WB, WWB
70 Series	WB (side) - 2" only	Roller	CWB (2-1/2" only)
75 Series	CWB	Roller	PCWB, FICWB
76 Series	CWB	Roller	PCWB, FICWB
85 Series	3" wheels: CWB; 4" & 5": PCWB	Tapered	
95 Series	3" wheels: CWB; 4" & 5": PCWB	Tapered	
125 Series	PCWB	Tapered	FCWB
2-65 Series	CWB	Roller	
2-75 Series	CWB	Roller	
2-76 Series	CWB	Roller	
2-85 Series	3" wheels: CWB; 4" & 5": PCWB	Tapered	
2-95 Series	3" wheels: CWB; 4" & 5": PCWB	Tapered	
2-125 Series	PCWB	Tapered	
SA Series	CALL FACTORY		
Full Pneumatic	8" - 10" wheels: CWB; 12" wheels: FCWB 14" & larger: FCWB	Ball, Tapered	
S45 Series	SICWB	Roller	WB
S65 Series	SICWB	Roller	SCWB, WB, WTHB
S75 Series	WTHB	Roller	SCWB

ROLLER BEARINGS

Series	Wheel Hub	Axle & Nut	Spanner	Thrust Washer	Roller Bearing	Flanged Ball Bearing	Sealed Precision Ball Bearing
27 w/ ball bearings	1-1/2"	00382422IM				0061812BBF (2)	
30 w/ roller bearings	1-5/8"	500026180X	0221424182	10004751XX	10001040XX		
30 w/ ball bearings	1-5/8"	500026180X					
40 w/ roller bearings	1-5/8"	5530000020	0221434182	10004751XX	10001040XX		
40 w/ ball bearings	1-5/8"	5530000020					
45,46,47,48,65 w/roller bearings	2-3/16"	5535000020	0221434242	10004751XX	100093330X		
45,46,47,48,65 w/ball bearings	2-3/16"	5535000020				01F31086CS	
45,46,47,48,65 w/sealed precision ball bearings	1/2" x 3-1/2" plain	5000263350					10062032RS (2)
53 w/roller bearings	2-3/4"	500026400X	500021240X	10004752XX	0495114261		
54, 76 w/roller bearings	3-1/4"	500026480X	500021280X	10004752XX	0495114281		
75 w/roller bearings	3-1/4"	50006561XX	500021280X	10004752XX	0495114281		

AXLE & NUT ASSEMBLIES

Axle Kit Number	Diameter & Length
00382422IM	3/8" x 2-1/4"
500026180X	3/8" x 2-1/2"
5530000020	1/2" x 3"
5535000020	1/2" x 3-3/8"
5545000020	1/2" x 4-1/2"
500026400X	3/4" x 4"
500026480X	3/4" x 4-3/4"
50006561XX	3/4" x 5"

ROLLER BEARINGS

Part Number	ID	OD	Length
10001040XX	3/4"	1-3/16"	1-1/4"
100093330X	3/4"	1-3/16"	1-7/8"
0495114261	1"	1-15/16"	2-1/2"
0495114281	1"	1-15/16"	3"

FLANGED BALL BEARINGS

Part Number	ID	OD
01F31086CS	1/2"	1-3/16"
0061812BBF	3/8"	1-1/8"

SPANNER BUSHING

Part Number	ID	OD	Length
0221424182	3/8"	3/4"	1-7/8"
0221434182	1/2"	3/4"	1-7/8"
0221434242	1/2"	3/4"	2-7/16"
500021240X	3/4"	1"	3-1/32"
500021280X	3/4"	1"	3-9/16"

THRUST WASHER

Part Number	ID x BORE x OD
10004751XX	3/4" x 1-3/16" x 1-1/2"
10004751XX	3/4" x 1-3/16" x 1-1/2"
10004751XX	3/4" x 1-3/16" x 1-1/2"
10004752XX	1" x 1-15/16" x 2-1/8"
10004752XX	1" x 1-15/16" x 2-1/8"

Glossary of Caster Terms

Glossary of Caster Terms

Listed and defined below are common terms used to describe and specify casters and wheels. This information is offered for your convenience.

Durometer – Scale for measuring the hardness of a wheel material.

Load Capacity – The load a caster wheel will hold.

Overall Height – The total vertical distance from the floor to the top of the mounting plate, or the base of the stem of the caster.

Raceway – A channel that consists of one or two rows of ball bearings or rollers, which allows a caster to swivel.

Retaining Washer – A washer pressed into the hub ends to retain the bearings. A sealed version of this washer

keeps grease in and debris out of the bearings.

Rig – A caster without a wheel and axle.

Rollability – The ease of starting and maintaining rolling motion. Rollability is determined by many factors like, durometer of the wheel, floor conditions and surfaces, load, and size of wheel bearings.

Swivel Lead – The distance between the centerline of the kingpin and the centerline of the axle of a swivel caster. The larger the offset, the easier swiveling, but the smaller offset offers greater strength.

Swivel Radius – The horizontal distance from the center of the Kingpin to the edge of the tread of the wheel.

Tread Width – Width of the wheel tread.

Wheel Diameter – The distance of the wheel measured vertically from one side of the tread to the other.

Tapered Bearing Adjustment/Installation

Tapered Bearing Adjustment

In order to ensure correct adjustment, the tapered bearings are required to have “zero end play” at all times. The procedure to accomplish this in a caster is as follows:

- Check that each spacer is positioned in the correct place, through the seal and up against the face of each bearing.
- Install the wheel into the rig.
- Install the axle through the legs, spacers and bearings.
- Assemble the slotted nut on the end of the axle and tighten with a wrench until the wheel has sufficient drag to stop the wheel from rotating at all when released from your hand while trying to spin the wheel. This will seat the tapered bearing cones into the cups.
- Back the nut off approximately a quarter of a turn to locate the cross drilled hole in the axle and one of the slots in the nut.*
- Spin the wheel. When released from your hand, the wheel should turn approximately one half of a rotation.
- Install the roll pin.*

The bearings should be checked for the correct adjustment and to assure they are properly lubricated every 500 hours of service or as frequently as possible afterwards.

*Some casters maybe assembled with a Flexloc nut, this product has a locking feature that allows infinite adjustment without using a roll pin to secure the nut.

Tapered Roller Bearing Installation

1. Install the cup (3) into the wheel bore. The cup (3) must be fully seated against the step in the bore. Make sure the taper of the cup (3) is in the proper orientation.
2. Install the cone (2) into the cup (3). This is a loose fit.
3. Install the flinger washer (7) on top of the cone (2).

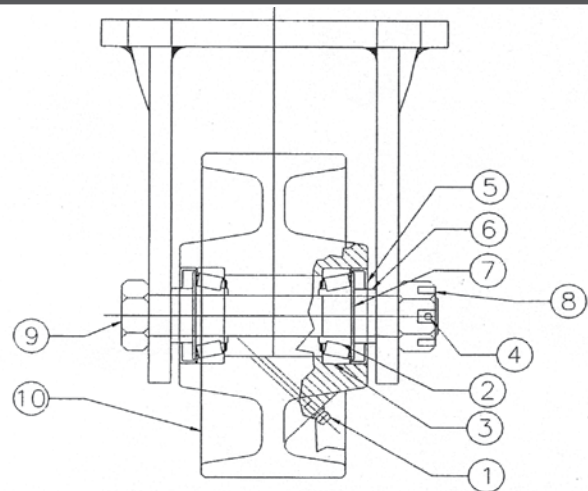

4. Install the closure (5) over the flinger washer (7). Make sure to fully seat the closure (5) around flinger washer (7) and cup (3).
5. Repeat above procedure for the opposite side.
6. Install the wheel (10) into the caster.
7. Place a spacer (6) between the closure (5) and the caster leg on each side.
8. Slide the axle (9) through the caster legs and wheel assembly (10).
9. Install a castle nut (8) and tighten until the wheel (10) will not spin. this will seat the bearings into the bore.
10. Loosen the castle nut (8) until the wheel (10) is free spinning.
11. Tighten the castle nut (8) until the wheel (10) begins to drag.
12. Align the slots in the castle nut (8) with the cross holes in the axle (9) by tightening or loosening the castle nut (8). If tightening, the wheel (10) must be able to spin somewhat freely. If loosening, the wheel (10) cannot have any end play. The bearing should have some pre-load. Install cotter pin or roll pin (4) through the slotted nut (8) and axle (9).
13. Lubricate bearings through the grease zerk (1) using Shell Alvania Grease 2 or equivalent.

RWM Casters In-Plant Survey

A safe, ergonomic operating practice for any caster application is that each caster should be rated at an amount equal to the total load.

PRODUCT SURVEY

Type of Equipment / Name: _____

Measurements: _____

Maximum Capacity:

Contents + Container Weight = _____ lbs.

Is Overload Possible? _____ Yes _____ No

Shock Loads? _____ Yes _____ No

Heavier Loads in Future? _____ Yes _____ No

If Yes, _____ lbs.

Floor Material: _____

Floor Condition: _____

Operating Environmental Factors: (constant moisture ,oils,
extreme temperature, noise, speed, abuse, other _____
_____)

Movement: _____ manual operation
_____ power/towing operation

Power: _____ high speed
_____ side thrust

CASTER MOUNTING PATTERN

Conventional: _____

Diamond: _____

4-Wheel: _____

6-Wheel: _____

Other: _____

ACCESSORIES / OPTIONS

Swivel Locks: _____

Wheel Brakes: _____

Total Lock Brakes: _____

Floor Locks: _____

Other: _____

CASTER / TOP PLATE CONSTRUCTION

Present Top Plate Size: _____ x _____ in / mm

Present Bolt Hole Pattern: _____ x _____ in / mm

Slotted to: _____ x _____ in / mm

Present Overall Height: _____ in / mm

Present Swivel Radius: _____ in / mm

Rig Construction: _____ stamped _____ cold forged

_____ hot forged _____ kingpinless

_____ stainless steel _____ welded legs

Other information: _____

WHEEL OPTIONS

Wheel Diameter: _____

Tread Width: _____

Bearing Type: _____

Other: _____

RWM Recommendations: _____

Caster Model Number System

Series	Wheel Type	Wheel Bearing	Wheel Diameter	Wheel Width	Swivel or Rigid	Accessories (all options not available for all items)
46	UI	R	08	20	S	70D
26	CI-Cast Iron	B-Ball	03 - 3"	12 - 1-1/4"	S or R	CWB-Cam Wheel Brake
27	DH-Durastan High Temp (Phenolic)	C-Celcon/Delrin	35 - 3-1/2"	15 - 1-1/2"		DSL-Demountable Swivel Lock
30	DL-Durastan Laminated (Phenolic)	O-Oilite	04 - 4"	20 - 2"		FCWB-Face Contact Wheel Brake
40	DU-Durastan (Phenolic)	P-Plain	05 - 5"	25 - 2-1/2"		FF-Foam Fill Tire
45	FS-Forged Steel	R-Roller Straight	06 - 6"	30 - 3"		FICWB-Field Installable Cam Wheel Brake
46	FN-Full Pneumatic	T-Tapered Roller	08 - 8"	40 - 4"		HDSL-Heavy Duty Threaded Swivel Lock
47	GT-Elastomeric Wheel		10 - 10"	50 - 5"		HT-High Temp Lubrication
48	HN-High Temp Nylon		12 - 12"	60 - 6"		ICWB-Installable Face Contact Brake
52	HR-Hard Rubber (Solid)		14 - 14"			IW-Inside Weld
E52	MU-High Performance Solid Urethane		16 - 16"			LT-Low Temp Lubrication
53	NY-Nylatron HD		18 - 18"			NB-Nut & Bolt Kingpin
E53	PN-Pinnacle (Thermoplastic)		20 - 20"			NY-Notched Yoke
54	PO-Polyolefin					PCWB-Poly Cam Brake
65	RA-Rubber on Aluminum EHT					SA-Shock Absorbing (IMS, VMS, OMS)
68	RI-Rubber on Iron					SSBB-Stainless Steel Ball Bearing
70	RP-Performance TPR					SC-Stem Caster
75	SR-Soft Rubber (Solid)					SD-Shear Disc
76	SW-Signature					SICWB-Stainless Steel Field Installable Face Contact Brake
85	TPR-HD Performance					SL-Swivel Lock
95	UA-Urethane on Aluminum					SR-Sealed Raceway
125	UA-Torus					SS-Stainless Spanner
2-65	UI-Urethane on Iron (Infinity)					SPBB-Sealed Precision Ball Bearing
2-75	UO-Omega					SSRB-Stainless Steel Roller Bearing
2-76	UP-Urethane on Polypropylene					TG-Thread Guards
2-85	UT-Ultra Thick Urethane					TL-Total Locking Brake, Nylon Pedal
2-95	UW-Whisper					WB-Wheel Brake
2-125	VF-VGroove Forged Steel					WS-Wheel Seals
S45	VI-VGroove Cast Iron					WTHB-Welded T-Handle Brake
S65						WWB-Wrap-Around Wheel Brake
S75						ZF-Zerk Fitting
RK						ZP-Zinc Plated
WT						70D-Optional Durometer
						80A-Optional Durometer
						90A-Optional Durometer

Wheel Model Number System

Wheel Type	Wheel Bearing	Wheel Diameter	Wheel Width	Axle Dia. in 1/16" Increments	Options
UI	R	08	20	08	70D
CI-Cast Iron	B-Ball	03 - 3"	12 - 1-1/4"	05 - 5/16"	FF-Foam Filled*
DL-Durastan Laminated (Phenolic)	C-Celcon/Delrin	35 - 3-1/2"	15 - 1-1/2"	06 - 3/8"	HT-High Temp Lubrication
DU-Durastan (Phenolic)	O-Oilite	04 - 4"	20 - 2"	08 - 1/2"	LT-Low Temp Lubrication
FS-Forged Steel	P-Plain	05 - 5"	30 - 3"	10 - 5/8"	SS-Stainless Steel Spanner
FN-Full Pneumatic	R-Roller Straight	06 - 6"	40 - 4"	12 - 3/4"	SPBB-Sealed Precision Ball Bearing
GT-GT (Elastomer Blend)	T-Tapered Roller	08 - 8"	50 - 5"	16 - 1"	SSBB-Stainless SteelBall Bearing
HN-High Temp Nylon		10 - 10"	60 - 6"	20 - 1-1/4"	TG-Thread Guards*
HR-Hard Rubber (Solid)		12 - 12"			WS-Wheel Seals
MU-High Performance Solid Urethane		14 - 14"			ZF-Zerk Fitting
NY-Nylatron HD		16 - 16"			70D-Optional Durometer*
PN-Pinnacle (Thermoplastic)		18 - 18"			80A-Optional Durometer*
PO-Polyolefin					90A-Optional Durometer*
RA-Rubber on Aluminum		20 - 20"			
RI-Rubber on Iron					
RP-Performance TPR					
SR-Soft Rubber (Solid)					
SW-Signature					
TPR-HD Performance					
UA-Urethane on Aluminum					
UA-Torus					
UI-Urethane on Iron					
UO-Omega					
UP-Urethane on Polypropylene					
UT-Ultra Thick Urethane					
UW-Whisper					
VF-VGroove Forged Steel					* Certain Items Only
VI-VGroove Cast Iron					

Top Plate Options

RWM Casters Top Plate Options

AVAILABLE ON: 40, 45, 46, 47,
48, 65 2-65 SERIES

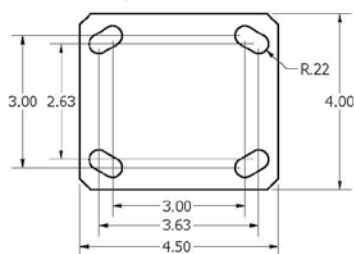

AVAILABLE ON: 125, 2-85, 2-125 SERIES

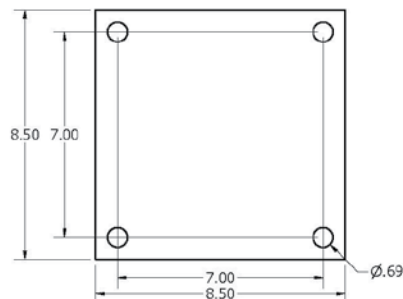

AVAILABLE ON: 46, 65 SERIES

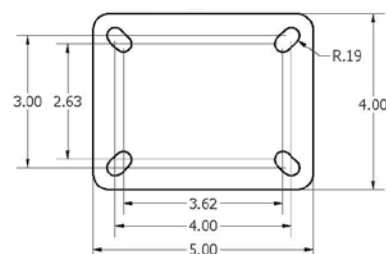

AVAILABLE ON: 40, 46, 47, 48, 52, 53,
65, 70, 75, 76, 2-65, 2-75, 2-76 SERIES

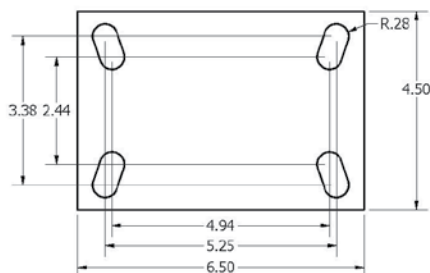

AVAILABLE ON: 125, 2-85, 2-125 SERIES

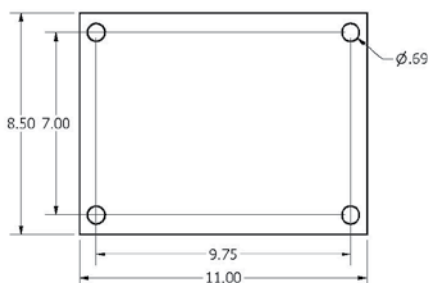

AVAILABLE ON: 46, 47, 65 SERIES

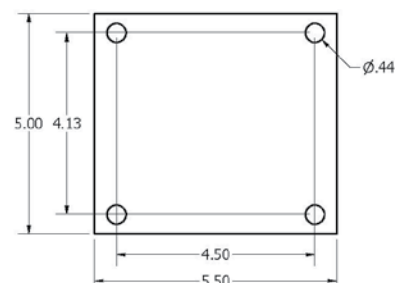

AVAILABLE ON: 54, 75, 76, 2-75, 2-76 SERIES

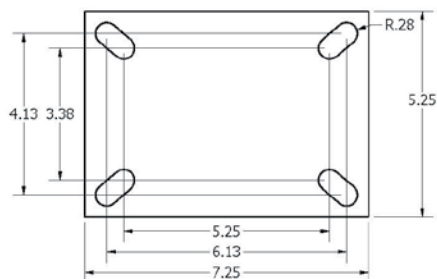

AVAILABLE ON: 75, 76, 85, 2-75, 2-76, 2-85 SERIES

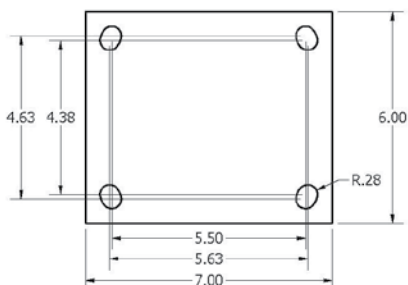

AVAILABLE ON: 95R, 2-95R SERIES

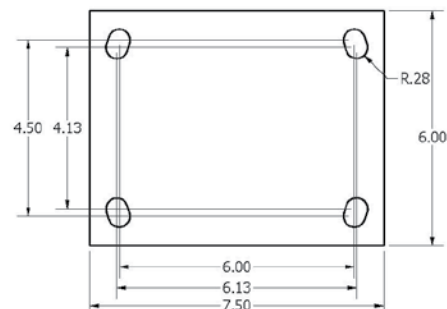

AVAILABLE ON: 95S, 2-95S SERIES

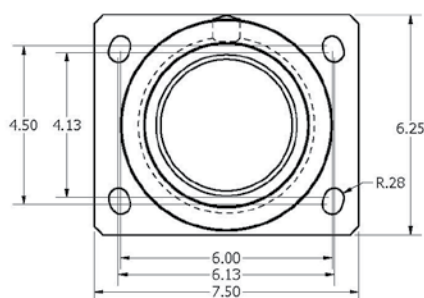

Kingpin Style Swivel Section

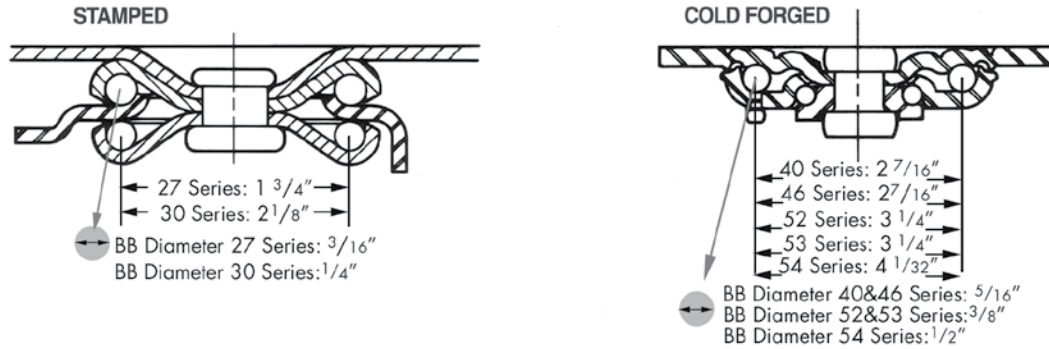

CROSS-SECTION KINGPIN DIAMETERS

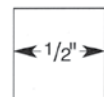

27 Series
31 Series

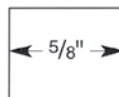

30 Series
40 Series
46 Series

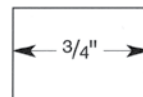

52 Series
53 Series

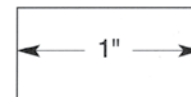

54 Series

Kingpinless Style Swivel Section

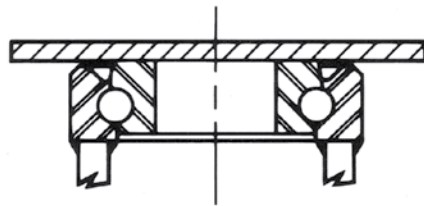

CROSS-SECTION RACEWAY DIAMETERS

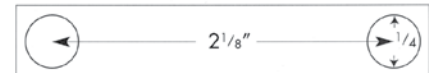

47 Series

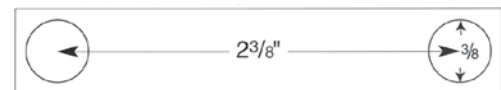

65 Series

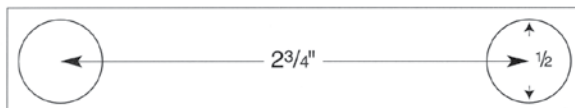

70 Series

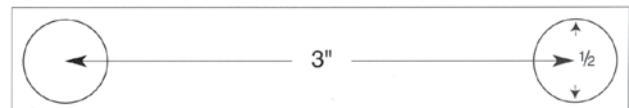

75 Series / 76 Series

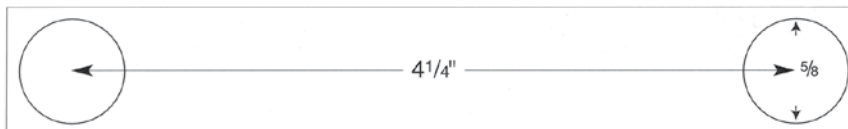

85 Series

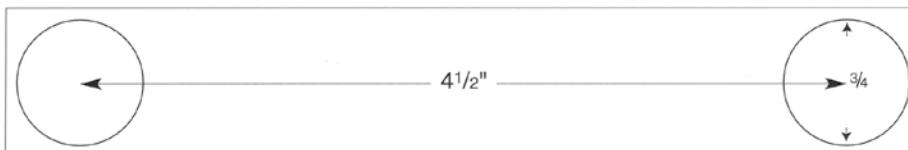

95 Series

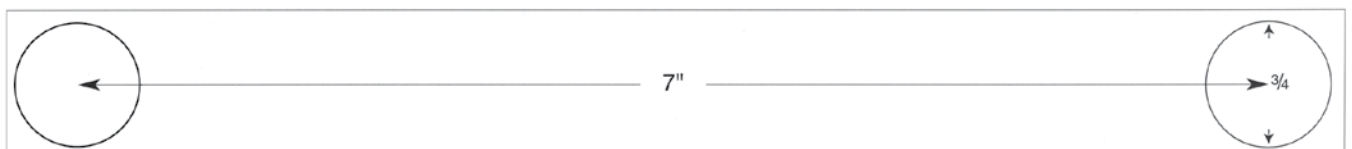

125 Series

Caster Descriptions

VersaTrac 27® Series Casters



27-RPB-0412-S-TG

The VersaTrac 27® Series Casters provide solutions to a wide range of institutional caster and industrial caster applications. This light medium duty caster is available in multiple styles and sizes. It is offered in numerous top plates and stem choices and is available with nine standard wheel combinations. The VersaTrac 27® Series Caster is a durable and reliable caster. It includes extra thick material in the top plate, yoke and raceways. The VersaTrac 27® is heat treated for extended service life and comes standard with a metal dust shield. This light medium duty caster series provides the ultimate in value at very competitive prices.

The VersaTrac 27® Series Caster is very popular, and accounts for nearly half of all institutional in use today. These casters are used extensively in general industry, medical equipment, laboratory, residential, industrial and manufacturing applications. The VersaTrac 27® Series Casters are ideal for use in food service and food processing equipment, carts, dollies, bins, cases, racks, tables, commercial appliances, retail fixtures, display stands, business machines and equipment. Most VersaTrac 27® Series Casters are NSF approved. RWM also stocks hard to find and unusual interchangeable stems for our 27 Series Casters. Choose from our 7/8" x 2" square stem with holes, 7/16" x 1 1/2" threaded stem, 5/8"-11 x 1 3/4" threaded stem or our 3/4"-10 x 1 3/4" threaded stem.



30 Series Casters



30-DUR-0415-S

RWM's 30 Series Casters are ideal for light and medium duty applications. With a large variety of wheel types, brake options and two complete heat-treated raceways, this light medium duty caster is ideal for a variety of applications. The hydraulically pressed kingpin provides increased strength, therefore our 30 Series Casters can be used in similar applications as our 27 Series Casters, only the 30 Series Casters have higher rated capacities. These applications include general industry, medical equipment, laboratory, residential, industrial and manufacturing applications.

Our 30 Series Casters are ideal for use in food service and food processing equipment, carts, dollies, bins, cases, racks, tables, commercial appliances, retail fixtures, display stands, business machines and equipment. Most 30 Series Casters are NSF approved.

31 Series Casters-General



31-POP-0312-S-WB

RWM's 31 Series Casters are perfect for a wide range of light duty industrial, institutional, material handling and general-purpose caster applications. The 31 Series Caster's heavy-duty zinc plate finish is both attractive and corrosion resistant. Swivel models provide greater maneuverability, while rigid models offer straight-line mobility. Brake options are available on the 31 Series Casters swivel models only.

These 31 Series light duty casters are used in a variety of applications and industries including the moving of furniture, electronics, medical equipment and stands, food service and institutional equipment and carts (hotels, resorts, hospitals, restaurants, schools and many other applications).

40 Series Casters-Medium Duty



40-GTB-0415-S

Our 40 Series Casters have been used in a wide variety of applications for many years and are the backbone of the material handling industry. Nearly every warehouse, freight terminal, manufacturing plant and industrial business use these types of casters somewhere in their operations. The load ratings for our 40 Series Casters fit a wide variety of manufacturing and warehousing uses. This medium duty caster series is designed for use on scrap bins, parts boxes, dollies and racks. The 40 Series Caster is the same as our standard 46 Series Casters except for 1 1/2" wide wheels.

45 Series Casters-Medium Duty



45-RPR-0620-S-FCSTLB

RWM's 45 Series Casters are an economical version of our 46 Series Caster. Typical applications for our 45 Series include dollies, shop carts, scrap bins and floor trucks. The 45 Series Caster offers five brake options to best meet your requirements including face contact nylon brakes, face contact nylon total lock brakes, steel side brakes, face contact steel total lock brake front mounted and steel side brake tread. It features a total lock capability on all sizes, and has a capacity of up to 1200 pounds.

Our 45 Series Caster features heat treated double ball raceways and top plates, a 5/8" diameter rivet hydraulically compressed for trouble free service life. These casters are ideal for aircraft/aerospace, bakery carts, dough troughs, meat processing vats, seafood holding tanks, a-frame trucks, assembly line & boat molding dollies, box trucks, conveyor stands, conveyors, fixture carts, gantries, maintenance & material handling carts, mobile storage

Caster Descriptions

racks, mobile tool chests, platform trucks, security cages, refuse containers, shipping/receiving carts, tire racks, bellman carts, chair & table dollies, floor scrubbers, housekeeping carts, institutional equipment, janitorial equipment, laundry & luggage carts, animal cages, laboratory equipment, electronic equipment, mail trucks, mobile kitchen equipment, steam tables, school furniture, textile dye trucks and textile roving cans.

46 Series Casters-Medium Heavy



46-UIR-0620-S

Our 46 Series Casters are designed for medium heavy-duty applications. Typical applications for the 46 Series Casters include dollies, shop carts, scrap bins and warehouse trucks. Medium heavy-duty casters are the backbone of the material handling industry. Nearly every warehouse, freight terminal, manufacturing plant and industrial business use these types of casters somewhere in their operations.



46-RPR-0620-S-FCSTLB

They are ideal for platform trucks, material handling carts, vending machines, warehouse and factory applications, heavy-duty foodservice and institutional equipment, tool boxes, stock carts, shelf trucks, ground support equipment, bakery carts, a-frame trucks, assembly line dollies, maintenance carts, mobile storage racks, shipping/receiving carts, warehousing & freight terminal dollies and carts, gantries & hoppers, laundry and linen carts & hampers, portable work benches, drywall dollies & carts, and countless other medium duty applications.

47, 65, 70, 75, 76, 85, 95, 125 Series Kingpinless™ Casters



47-RAB-0820-S

The 47, 65, 70, 75, 76, 85, 95 and 125 Series Casters are RWM Kingpinless™ Casters. We patented this design and it has proven itself to be the best solution for demanding applications. This is the caster design that all others are now copying because it is simply unmatched in extending service life, reducing all possible causes for caster failure.



RWM's patented Kingpinless™ caster design is superior due to the offset precision-machined raceway that exerts radial force evenly where there is full contact between the ball bearing and the raceway. The result is that there are no direct "hammering" forces on the intersections of the raceways, vastly reduced raceway wear, elimination of the "pull apart" forces of stress in the swivel section, and smoother swiveling action. There is also high maneuverability, longer service life, less main-

tenance, extra impact resistance and high radial force absorption. Our unique Kingpinless™ design adds more mass at key points. This, plus more thorough heat treatment, provides additional strength and combats brinelling into the core material.



65-MUB-0820-S

The inline positioning of the majority of our competitor's raceways creates a direct "hammering" effect via the ball bearings, which are centered on the tangent of the two raceways, thus savaging and eventually eroding the raceway. The inevitable result is a loose fit and progressive swivel failure. Even a double raceway configuration is subject to these same "hammering" hazards. The machining requirements of the competition to accommodate a swivel lock reduces strength, leading to premature fatigue, stress fractures of the raceway and eventual failure.

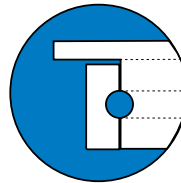

The Majority of Competitor's Raceways

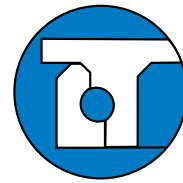

RWM's Patented Offset Raceway



70-DUR-0825-S

RWM Kingpinless™ casters function flawlessly, even at high speeds, without shimmy. We have applied over 100,000 pounds of impact forces to our 125 series with a 5" swivel lead with no damage to the swivel section. Our swivel section tolerances are .017, compared with .030 for the competition. This differential represents the amount of play between the top plate and the swivel yoke. The more precise the machining is, the closer the tolerance; the closer the tolerances, the longer the service life.



75-DUR-1030-S

Our Kingpinless™ raceways provide the additional mass necessary for a double weld on its legs, inside and outside, as opposed to the competition's single weld. Their machining process does not provide the necessary mass for a weld on the outside race. Tests prove that RWM legs have a 74% higher yield strength than the competition, and a 74% higher ultimate strength than the competition. RWM caster's carbon content, the essential ingredient for strength in steel, is nearly seven times higher than the competition. The steel in RWM caster's race is superior in its heat treatment – nearly 18% harder than the competition. As a result, the RWM welded-in race is nearly 20% better equipped to resist brinelling than the competition, and allows the swivel section to turn easily in the roughest applications.



76-DUR-0830-S

Caster Descriptions

RWM is the originator of the Kingpinless™ Caster, the most emulated caster in the industry today.



85-DUR-1230-S



125-UIT-0840-S



95-UOT-1030-S

The RWM heavy duty Kingpinless™ casters are very high quality heavy duty and extreme duty line of casters for various industries and applications. They are ideal for tow lines, shock load applications and abusive conditions, production line dollies and trucks used in various industries including but not limited to: boat and ship molding and building, automotive, aerospace, metal fabricating, metal forging, heavy machinery and equipment, military equipment, mobile homes, etc. Tractor pulled trailers, extreme duty platform trucks and material handling carts, air cargo and ground support equipment, storage tanks, gantries and heavy duty processing equipment, coliseum and gymnasium equipment, shipping/receiving carts, warehousing and freight terminal dollies and carts, and countless other heavy duty applications.

2-65, 2-75, 2-76, 2-85, 2-95, 2-125 Series Kingpinless™ Dual Wheel Casters



2-65-UIR-0415-S



2-75-DUR-0520-S-CWB



2-76-DUR-0625-S-SL-CWB

RWM's 2-65, 2-75, 2-76, 2-85, 2-95 and 2-125 Series Kingpinless™ Dual Wheel Casters feature all of the benefits of our patented Kingpinless™ raceway and twice the capacity load. See the information in the section preceding this one for details on the RWM Kingpinless™ caster benefits.

Dual wheel casters offer high weight capacities with minimal overall heights, better load distribution, floor protection and mobility than single wheel casters. This is a result of spreading the weight over a wider floor area while offering wheel differential action, resulting in less friction between the wheels and the floor, requiring less effort for the caster to swivel.

Dual wheel casters are ideal for tow lines, shock load applications and abusive conditions, production line dollies & trucks used in various industries including but not limited to boat & ship molding and



2-85-UIR-0830-S



2-95-UIR-0830-S



2-125-CIT-1260-S

building, automotive, aerospace, metal fabricating, metal forging, heavy machinery & equipment, military equipment, mobile homes, etc. tractor pulled trailers, extreme duty platform trucks & material handling carts, air cargo & ground support equipment, storage tanks, gantries & heavy duty processing equipment, coliseum & gymnasium equipment, shipping/receiving carts, warehousing & freight terminal dollies and carts, and other extra heavy duty applications.

**View
CAD Models
On Our
Website!**

Pneumatic Casters



76-FNR-1648-S-FCWB

RWM's Pneumatic Casters are designed for applications that require a cushioned ride, including but not limited to carts and trucks carrying sensitive materials and parts, glass, ceramics, electronics, chemicals, sound & lighting equipment, movie production equipment (ie: cameras), etc. Pneumatic casters are also useful on uneven floors and outdoor environments. Other applications may include luggage carts, platform trucks, material handling carts, warehouse and factory applications, job site tool boxes, security cages, stock carts, shelf trucks, mobile storage racks, etc.

Economical Pneumatic Casters



46-FNB-1041-S-E



46-FNB-0828-S-E

Our Economical Pneumatic Casters feature a cold forge top plate yoke and button that are heat treated for added service life. This caster is ideal for both indoor and outdoor applications where product protection is required.

Pneumatic wheels offer maximum floor protection and move freely over obstructions and rough floors. The wheels provide smooth, shock-resistant operation for delicate instruments and breakable components. All swivel sections are equipped with a lubrication fitting for field maintenance. Ball bearings provide maximum rolling ease and quiet operation for medium to heavy duty loads.

Caster Descriptions

RWM's Economical Pneumatic Casters are designed for applications that require a cushioned ride, including but not limited to carts and trucks carrying sensitive materials and parts, glass, ceramics, electronics, chemicals, sound & lighting equipment, movie production equipment (ie: cameras), etc. Pneumatic casters are also useful on uneven floors and outdoor environments. Other applications may include luggage carts, platform trucks, material handling carts, warehouse and factory applications, job site tool boxes, security cages, stock carts, shelf trucks, mobile storage racks, etc

SA (Shock Absorbing) Casters

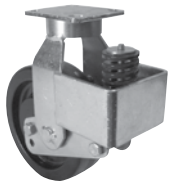

75-DUR-0825-S-VMS-500

RWM's Shock Absorbing (SA Series) Casters reduce stress on wheels and rigs due to shock from rough surfaces. These industrial casters dampen and isolate shocks and vibration from rough surfaces to protect cargo or contents in a cart or equipment. Our Shock Absorbing Casters reduce noise caused by casters traveling over rough surfaces. These casters equalize the load over uneven terrain among four

or more casters, thereby reducing overloads on casters and twisting of the cart or frame. Our Shock Absorbing Casters feature either vertical mount springs, outside mount springs or inside mount springs.

RWM's Shock Absorbing Casters are unique casters that were designed for specific applications and industries requiring a cushioned ride for protection from shock and vibration (spring loaded). These industrial casters are ideal for diagnostic and electrical equipment, institutional and laboratory equipment and stands, medical equipment and carts, mobile workstations, computer main frames and towers, point of purchase displays and shelving, food processing equipment, packaging equipment, sound and lighting equipment, ground support equipment, assembly line dollies, mobile storage racks and many other light to heavy duty applications. The Shock Absorbing Casters load ratings vary from 100 to 20,000 pounds.

Vertical Mount Spring

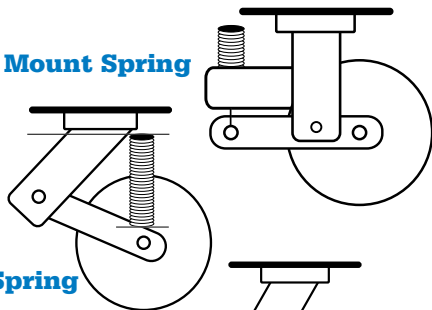

Outside Mount Spring

Inside Mount Spring

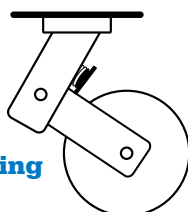

S27, S45, S65, S75 Stainless Steel Casters



S27-RPB-0412-S-TL

RWM's Stainless Steel Casters feature stainless steel that is highly resistant to conditions that would normally corrode and rust regular zinc plated steel casters.



S45-HNR-0420-S

Our Stainless Steel Casters are ideal for wet or damp conditions and harsh environments that may rust or corrode standard zinc casters. These casters are well suited for rugged duty and are designed for wash-down applications such as food processing plants, food service equipment, large volume high temperature bakery and food cooking facilities, bakery and bread racks, slaughter houses, fisheries, seafood processing plants, stock and maintenance carts, ingredient bins, institutional service carts and equipment, hatcheries, pharmaceutical plants and laboratories.



S65-MUB-0820-S-42ST



S75-GTB-0625-S-SSBB-WTHB

**View
CAD Models
On Our
Website!**

Textile Industry Casters Rol Kleen RK Series, WT Series



RK-GTB-0615-S

RWM's Textile Industry Casters are designed to reduce the amount of thread buildup and reduce the time required to service casters used in this demanding application.



WT-GTB-0515-S

Wheel Descriptions

Cast Iron Wheels (CI)



CIR-0615-19

RWM Cast Iron Wheels are extremely long wearing. They provide excellent resistance to shock and are a good choice for heavy loads in manufacturing and warehousing, especially on rough concrete, wood block and other rough surface conditions.



CIR-0620-19

RWM Cast Iron Wheels are made of much stronger material than inexpensive semi-steel wheels offered by many other wheel manufacturers. These cast iron wheels can withstand high temperatures and exposure to water or the environment. They will rust over time. Cast iron wheels can also withstand exposure to chemicals, grease, oils, etc.



CIR-0830-31

Temperature Range: -40 to +800° Fahrenheit

Durastan Wheels (DU): Phenolic Wheels



DUR-1030-16

Durastan Phenolic Wheels are made from macerated cotton canvas and mixed with a quality premium phenolic resin compound. They are molded under high pressure under controlled conditions to produce a maximum density, superior strength product. Durastan Phenolic Wheels are extremely hard 90 Shore D, and roll very

easily. They are not as loud as steel wheels and provide better floor protection.

Durastan wheels are a very popular wheel and are used in a wide range of industrial applications including manufacturing, warehousing and bakeries. Durastan phenolic wheels are very economical. They are capable of withstanding heat ranges from -50 to 250° Fahrenheit. Special high temperature Durastan phenolic wheels are available for -45 to 475° Fahrenheit applications found in industrial bakeries and other high temperature applications.

Extra heavy-duty laminated Durastan phenolic wheels are also available. They offer a 25% higher rated capacity and added shock load capacity. All Durastan phenolic wheels are resistant to oils, grease, gasoline and most commonly used chemicals and water. Durastan phenolic wheels are not recommended for submerged or constant wet environments. Durastan phenolic wheels should not be towed at high speeds or used on poor or damaged floor surfaces.

Elastomeric High Tensile Non-Marking Rubber Wheels (Non-marking EHT on Aluminum)



RAB-0820-08-EHT-NM

RWM Elastomeric High Tensile Rubber Wheels are incredible molded rubber wheels. The high quality high tensile premium rubber is bonded to a heavy-duty solid web cast iron core. These wheels are rated at 200% more than normal molded rubber wheels. This rubber wheel will not crack, chunk, dry out or debond. These elastomeric high tensile rubber wheels are excellent for towing applications in both

indoor or outdoor environments. These rubber wheels can be used at higher rated towing speeds than other wheels. Please contact the factory for additional information.

RWM Elastomeric High Tensile Rubber Wheels provide excellent floor protection, are quiet and roll easily over debris. They will not mark floors. They are an excellent caster for large assembly plants, freight terminals, automotive plants, and continuous use operations.

Elastomeric High Tensile Rubber Wheels (EHT on Iron)



RIR-0830-31-EHT

RWM Elastomeric High Tensile Rubber Wheels are incredible molded rubber wheels. The solid core provides superior strength and the rubber does not chunk out. These rubber wheels perform well at 200% of normal molded rubber capacity and are excellent for towing applications. These elastomeric high tensile rubber wheels may mark floors. These lighter rubber wheels reduce the weight of carts and increase amount of loads that carts can carry. RWM Elastomeric High Tensile Rubber Wheels may be the best all purpose towing wheel in the industry.

Forged Steel Wheels (FS)



FSR-0830-31

RWM Forged Steel Wheels are hot forged from medium carbon steel providing maximum strength and durability. These wheels are virtually indestructible within their capacity range. Forged Steel Wheels can be used in the roughest, most demanding, abusive applications on the poorest floors under the heaviest of loads. These forged

steel wheels should not be confused with ductile iron or heavy-duty cast iron wheels offering both lower cost and reduced capacities. Forged Steel Wheels are the only choice when extra heavy duty loads on poor floor conditions need to be moved safely.

Temperature Range: -50 to +800° Fahrenheit

Hard Rubber Wheels (HR)



HRO-3512-06

RWM Hard Rubber Wheels are used where low cost, easy rolling wheels are required. Hard Rubber Wheels offer good floor protection, are quieter than steel wheels, and are strong and chip resistant. Hard Rubber Wheels have a center line located in the middle of the tread. This center line, even when removed as close as possible, can cause damage to soft inexpensive floors. Hard Rubber Wheels can become brittle over time, and more so when exposed to outdoor elements. Hard Rubber Wheels can crack when dropped from limited heights or subjected to impact or shock.

Temperature Range: -30 to +160° Fahrenheit

High Temperature Glass Filled Nylon Wheels (HN)



HNR-0620-19

Our HN High Temperature Glass Filled Nylon Wheels are molded from reinforced nylon specifically designed to withstand high temperatures and provide excellent wear resistance. These nylon wheels can be used continuously at 350° Fahrenheit and intermittently up to 550° Fahrenheit.

High Temperature Glass Filled Nylon Wheels are able to handle high load capacities and have excellent impact resistance at room temperature. These high temp nylon wheels are highly resistant to water, cooking oils, fats, petroleum based products, common cleaning solutions, solvents, acids and salt.

These high temperature nylon wheels outlast and outperform all other high temperature wheels. They can be used in bakeries, smokehouses, curing ovens, autoclaves, mobile powder coating racks and other high temperature applications.

85 Shore D Durometer

Temperature Range: -40 to 550° Fahrenheit

Infinity Wheels



UIB-0830-12-INF

RWM Infinity Wheels have exceptional abrasion resistance, high tear strength and up to ten times the life of natural rubber wheels under similar loads and conditions. Load capacities are greater than similarly designed wheels, enabling the use of a smaller diameter wheel if required. Excellent for towing applications.



UIB-0820-12-INF

Our Infinity wheels are resistant to a wide range of oils, greases and chemicals, but are sensitive to hydrolysing agents such as hot water, steam and hot moist air, strong acids and alcohols. They offer excellent recovery from long periods of heavy static loading combined with low rolling resistance and floor saving capabilities

Mold-On Rubber Wheels (RI)



RIR-0830-16

RWM Mold-On Rubber Tread Wheels are constructed by molding high quality rubber to cast iron cores. All RWM Mold-On Rubber Wheels are floor protective, provide long tread life, are quiet in operation and are highly resilient.

Mold-on Rubber Wheels are suggested for use on all types of floors and numerous applications. The standard RWM Mold-On Rubber tread is 75 Shore A durometer. Mold-On Rubber Wheels are popular and used in principally inexpensive applications such as trash containers, platform trucks, lumber carts and many manually pushed low cost applications. These wheels should be replaced as soon as they start to crack, chunk or tear apart. They do not handle overloading or towing. Although economical, the RWM Mold-On Rubber Wheel utilizes a higher-grade rubber tread material that significantly outperforms wheels produced by other manufacturers.

75 Shore A Durometer

Temperature Range: -40 to +160° Fahrenheit

Nylatron HD Wheels

NEW!



NYB-0820-12

RWM Nylatron HD Wheels are as strong as steel. These wheels are EXTREMELY heavy duty wheels designed for severe loads. They have great rollability and are easier on floors than steel and iron wheels. Nylatron HD Wheels do not chunk or separate under extreme applications.

They are resilient against high temperature buildup from bearings and friction. These wheels are not for use in heavy acidic or base environments.

Temperature Range: -40°F to +300°F

Wheel Descriptions

GT (Solid Elastomer) Wheels



GTB-0820-08

The GT wheel is a high performance wheel that combines the toughness of blended elastomers and quality steel with the advanced wheel design to carry heavy loads without component breakdown. It will resist most chemicals in industrial and institutional environments.

The GT wheel will perform continuously for extended periods on all surfaces and under all conditions. This wheel provides excellent rollability with minimum effort. It will absorb impacts without damage that would shatter other wheels. The GT will perform under the most extreme temperatures, almost entirely maintenance free, and will roll mile after mile with virtually no tread wear.

75 Shore D Durometer

Temperature Range: -40° to +275° Fahrenheit

Available with Sealed Precision Ball Bearing Only

Performance TPR Wheels (RP)



RPR-0820-19

Performance TPR Wheels are specially engineered to provide unsurpassed durability and reliability. This premium wheel combines the durability of a hard tread wheel with the quiet floor protection of a soft tread wheel. They are made of a thermoplastic elastomer that is permanently bonded to a polypropylene core and will not mark floors. The Performance TPR Wheel is resistant to chemicals, acids, bases, alcohols, salts and steam. This attractive wheel accommodates a large number of industries and a limitless number of applications such as hospitals, schools, restaurants, factories, warehouses and shop floors.

The Performance TPR Wheel tread material can be made to various durometers. The RWM Performance Wheel is made to 40 Shore D. This harness provides all of the benefits of a soft rubber wheel while additionally providing the lowest breakaway force and minimal force to pull results. Performance Wheels are extremely resilient and easily rolls over debris and uneven surfaces.

These wheels are becoming very popular in institutional, food service, retail display and all types of industrial and manufacturing environments. Performance wheels are available in both flat and round treads. The flat tread provides maximum load surface while the round tread provides easy turning.

40 Shore D Durometer

Temperature Range: -45 to +120° Fahrenheit continuous, 180° Fahrenheit intermittent

Pinnacle Glass Filled Nylon Wheels (PN)



Pinnacle Wheels

Pinnacle Glass Filled Nylon Wheels are ultra-tough thermoplastic non-marking wheels that are extremely durable and deflect floor debris with very high impact resistance.

Pinnacle Glass Filled Nylon Wheels roll easily and are able to handle high load capacities requiring far less force to roll than other hard tread wheels. This very economical nylon wheel is resistant to water, most chemicals, solvents, salts and steam cleaning. Pinnacle Nylon Wheels are available with roller bearings, iolite, celcon or plain bores and are standard black in color.

85 Shore D Durometer

Temperature Range: -40 to +350° Fahrenheit

Pneumatic Wheels (FN)



FNR-1648-20

RWM Pneumatic wheels offer optimum floor protection and move freely over obstructions and rough floors. Pneumatic wheels provide smooth, shock resistant operation for delicate instruments and breakable components. Pneumatic Wheels can be used for both indoor and outdoor applications where product protection is required. They are

excellent for use on carts and platform trucks for industrial commercial and institutional applications requiring a cushioned ride. Pneumatic wheels are great for carrying electronics, sound and lighting equipment, glass, ceramics, chemicals, fragile retail goods and as an all around good wheel on general duty carts for almost all light and medium duty applications.

Pneumatic Wheels are great for use on carts traveling on uneven floors and capable of rolling on different terrain such as cement, asphalt, dirt, gravel, rock or grass. Common wheels used on equipment like luggage carts, hand trucks, dollies, generators, compressors, pressure washers, diagnostic equipment, tool boxes, and a great variety of lawn and garden equipment, like snow blowers, tillers, fertilizers, lawn mowers and wheelbarrows.

The two main downsides of pneumatic wheels are their size and the fact that they can be punctured and go flat. Pneumatic wheels can be filled with foam to stop them from going flat. This is an additional cost, however, and increases the weight of the wheel. The standard color is black and they can mark floors.

Polyolefin Wheels (PO)



POR 0820-12

Polyolefin wheels are an excellent low cost wheel. Polyolefin is a very durable plastic material. It has superior resistance to water and chemicals. It has better abrasion resistance than hard rubber and a remarkable ability to withstand impact. Polyolefin wheels can be used in a wide range of applications including bakeries,

meat processing and packaging, dairies, food processing, laundries, supermarkets, offices, warehousing and manufacturing.

Most sizes of polyolefin wheels have a slightly crowned tread offering excellent rollability and maneuverability. Various sizes, bores and bearings are available for our polyolefin wheels. Our standard color is black, but it can be ordered in white.

Soft Rubber Wheels (SR)



SRO-3512-06

RWM Soft Rubber Wheels are a good choice for those applications where the average load is light with occasional loads using the full capacity of the wheel. Soft Rubber Wheels are manufactured of quality materials with a resilient rubber tread bonded to the hard rubber core. These rubber wheels are

an economical choice for moving equipment.

Soft Rubber Wheels offer floor protection but can leave black marks on floors. Soft Rubber Wheels wear on rough surfaces and can become brittle if left outdoors, exposed to the elements. Economical in smaller sizes, soft rubber wheels become more expensive in larger sizes, especially when premium rubber material is used.

Temperature Range: -40 to +120° Fahrenheit

Torus Wheel™ (UA)



UAB-0621-08-80A

The Torus Wheel™ is an exceptional wheel for continuous towline applications. It was developed specifically for automotive manufacturing assembly lines. RWM's premium PTMEG urethane is both chemically and mechanically bonded to a strong aluminum core. This prevents tread separation and ensures maximum service life especially in demanding continuous use applications.

The Torus Wheel™ has an aluminum core that provides a lightweight, long-lasting attractive alternative to cast iron.

(Torus Wheel™ continued) This wheel offers excellent floor protection, noise reduction and is able to roll over small debris.

80 and 92 Shore A Durometer

Temperature Range: -40 to +180° Fahrenheit

Available with Sealed Precision Ball Bearing Only

Urethane on Polypropylene Wheels (UP)



UPR-0820-19



UPR-0520-19

Urethane on Polypropylene Wheels are very popular, attractive, lightweight and extremely durable wheels used in countless applications. The combination of both materials provides for a long lasting, longwearing wheel that is impervious to water (including salt water), resistant to oils, grease, most solvents and chemicals. These polyurethane wheels are typically used in commercial, industrial and food service applications.

The polyurethane tread is non-marking and offers a quiet ride, floor protection and excellent capacity ratings. These polyurethane wheels have a slight crown so that they maneuver very well. They are used in large numbers in the retail industry, shopping carts, platform trucks, etc. and can be washed down offering excellent sanitary applications. The polyurethane is mechanically bonded to a high-density polypropylene core. This mechanical bond eliminates bond separation in wet or submerged conditions. These polyurethane wheels provide a smooth ride over rough surfaces.

95 Shore A Durometer

Temperature Range: -40 to +175° Fahrenheit

V-Groove Wheels (VF and VI)

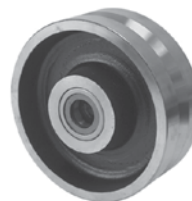

VFT-1040-20

RWM V-Groove Wheels are high strength cast iron (VI) castings or forged steel (VF) forgings machined with a 90° groove for operation on an inverted angle iron track. These wheels are used to control the flow of a load, i.e., into an oven, between machines, over long distances or where "production line" sequence is required.

Care must be made to assure the inverted angle iron track is parallel to ensure smooth and constant tracking. In some cases it may be advisable to run inverted angle iron on one side with V-Groove wheels and flat bar stock steel on the other side with a flat faced cast iron or forged steel wheel.

Temperature Range: -50 to +800° Fahrenheit

RWM Testing Capabilities

RWM Casters Company Testing Capabilities

RWM has the ability to test casters and wheels using various testing platforms that allow us to verify fit, function, durability and the feasibility of new designs. The following is an example of those capabilities.

SHOCK ABSORBER TESTING:

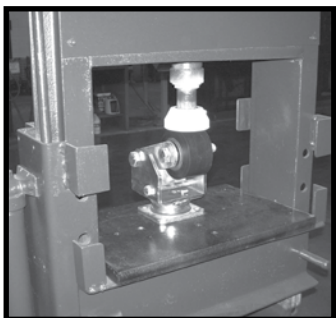

Figure 1

Starting with the basics, we have two (2) 10-ton manual hydraulic presses (see figure 1), which can reach up to 22,000 lbs of pressure. These presses are used to test shock absorber spring rates and ride heights. They are also used for testing the rebound capabilities of various wheel materials.

Placing the complete caster in the hydraulic press and taking measurements before and after pressure is applied tests spring rates and ride heights. This information is used to monitor existing processes and to assist engineering with new product development.

REBOUND TESTING:

Testing the rebound properties of various types of wheel materials is also accomplished using the hydraulic press. The specimen is attached to the machine bedplate, pressure is then applied to the wheel for a specified length of time depending on what type and size of wheel is being tested. The wheel is then removed and inspected. The wheel should return to its original shape after a given period of time. Footprint measurements can also be taken to calculate ground pressure.

ADHESION TEST:



Figure 2

Another testing platform is the adhesion test machine (see figure. 2). This machine uses force to separate the tread from the wheel core and is used to determine if the tread is attached properly to the core. The specimen is cut in such a manner that a 5-inch flap of the tread material is created, which is then clamped in the tester vise. The wheel is then mounted to the machine and the operator begins the test. The machine removes the

tread from the wheel core by moving the wheel away from the vise using an electric motor to turn a ball screw at a rate of 6 inches per minute. The vise is attached to a cylinder, which has a pressure gage (PSI) to measure the resistance of the pull force during the test. The

operator monitors the pressure gage and the results are compared to the RWM Adhesion parameters to determine if the sample passed or failed the test

DROP TEST:



Figure 3

The drop test is used to verify the integrity of the caster's swivel function (see fig. 3). A solid steel type wheel is used in the caster and the caster is mounted to the test stand. A 25 lb. weight is allowed to free fall onto the wheel of the caster starting at 1 ft. and continuing to 10 ft., or failure, whichever occurs first. The caster is inspected for function between each drop and the results are documented.

DRUM TEST WITH OBSTACLE:

The Drum tester (See fig 4), is used to verify the integrity of the wheel tread and bearings simulating real world conditions. The machine uses a steel-rotating drum that



Figure 4

has a circumference of 10.9956 feet, that is turned with a electric motor that can be adjusted from 1 MPH to 15 MPH. Various size steel plates can be mounted to the drum to act as obstacles. The thicknesses of the plates are approximately 2.19% of the wheel diameter and are chamfered on the side that impacts the wheels. They are spaced so that they impact the wheel every 6 feet of travel.

The casters are mounted to plates that are attached to cylinders located above the rotating drum. The cylinders apply pressure to the caster keeping them in contact with the rotating drum. The cylinder pressure can be adjusted depending on the type and size of wheel being tested. The length of time the wheels are in contact with the drum can also be controlled. The test normally runs for two (2) hours with the wheel contacting the drum for three (3) minutes, and then resting off of the drum for one (1) minute. This cycle is repeated for the duration of the test. The test is concluded after 2 hours or if a failure occurs. The maximum diameter wheel that can be tested is 12 inches and the maximum pressure that can be applied is 5000 pounds.

DRUM TEST ENDURANCE:

The endurance test is similar to the obstacle test. The steel obstacles are removed and the test is run for 8 hours, or until the wheel fails, whichever occurs first.

CART PUSH/PULL TEST:

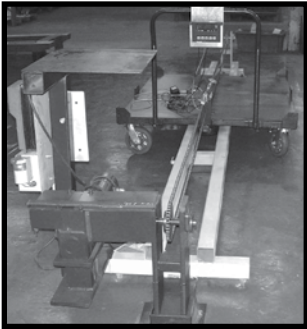

Figure 5

This test is used to calculate the average force needed to move a cart loaded with various weights and having different caster orientations. The cart is constructed of mild steel and measures approximately 4 x 5 feet and weighs 500 pounds (See fig 5). We have an additional 1500 pounds of weight, which can be added to the cart for a total of 2000

pounds. The cart is contained by guide rails, which keep the cart from leaving the test platform. The push handle end of the cart is attached to an electric motor by means of an "S" type load cell which measures resistance in pounds, equal to the force needed to move the cart. The load cell is then attached to a computer that gathers the data during the testing phase. The cart is initially tested at the cart weight of 500 pounds. Weight is then added in 500-pound increments until we reach 2000 total pounds. We test the casters to determine how much force it takes to move them in both directions which is called rolling resistance. We also test the swivel capability of the casters to determine the breakaway force needed to move them from various positions, such as 90 degrees to the cart axis and opposing one another. This test is used to simulate real world conditions the data collected is analyzed by our engineering group who then uses this information to determine the proper application for various types and combinations of wheels and casters. Special tests can be scheduled to accommodate customer requirements.

C.F.T.M.A. TEST:



Figure 6

The CFTMA testing platform is a custom made piece of equipment that was constructed to perform durability testing of swivel casters (see fig. 6). The caster is mounted to the adaptor plate. An air cylinder applies a vertical load that is the maximum load rating for that particular caster and wheel combination, the slider mechanism moves the table of the test machine back and forth 4.5 ft. in each direction in a straight line

underneath the wheel of the caster. Each time the table reverses direction the caster indexes 180 degrees. A cycle is completed once the table has moved the 4.5 ft. in one direction and then reverses and moves 4.5 ft. in the opposite direction. The test machine is run at a rate of 17 cycles per minute for an eight (8) hour time period or until the caster fails. At the completion of the test the wheel and casters are examined to meet RWM quality parameters.

MATERIAL HARDNESS TESTING:



We have the capability to inspect the hardness of various types of materials using our Wilson Rockwell Testing Machine and our Shore Type Durometer.

BRAKE TEST RAMP:

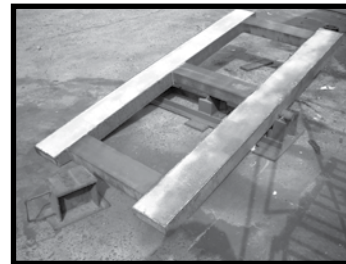

can be slanted up to 11.5 degrees.

This device allows RWM to test the holding power of a braking system. Four casters are mounted to the bottom of the cart, which is then loaded to the desired weight. The brakes are engaged and the ramp

VARIABLE (HIGH SPEED) DRUM TEST MACHINE:

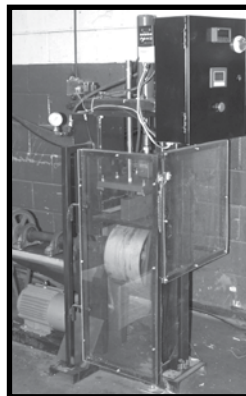

The test apparatus consists of a computer-controlled rotating drum assembly and a pneumatic piston. The caster is mounted to the bottom of the piston and is pressed into the rotating drum assembly. Using this system, RWM can test any caster under a myriad of different situations by varying the load on the caster and the speed at which the drum rotates.

OTHER TESTING: In addition to the testing listed above, we can perform additional tests if required including but not limited to: Chemical Composition Analysis, Metallographic Examination, Microhardness Profile and various structural testing protocols.

Cart Design & Wheel Patterns

Caster Combinations for Trucks

There are several effective caster combinations that may be used in manufacturing, repairing and refurbishing material handling equipment. Various types of mountings are illustrated below.

4 Wheel Non-Tilt (All Swivel Casters)

This cart combination can be maneuvered in any direction. It is ideal for confined areas, but needs swivel locks for traveling long distances in a straight line or for use on ramps. This combination is excellent for use where side motion is frequently needed. This four swivel caster arrangement is the most versatile.



Two Swivel Casters, Two Rigid Casters

This cart combination is the most popular and is the most practical and inexpensive arrangement for straight and/or long distances. It is easily turned or pushed straight and it trails well also. It can be used for heavy or medium loads depending on the weight capacity of the casters selected.



4 Wheel Diamond Tilt Mount (All Rigid Casters)

This tilt mount combination is the most economical, but is best suited for lighter loads. A tilt mounting rotates or pivots on the center wheels. This design cannot be pushed sideways. The tilt is best when the load wheels are 1/8" taller than the balance wheels. This combination is not recommended for use on ramps.



4 Wheel Diamond Mount (Two Swivel Casters, Two Rigid Casters)

This caster combination is highly maneuverable and will rotate in its own length. This mounting is not recommended for ramps.



Wagon (Fifth Wheel Steering)

This trailer combination features large axle mounted wheels for heavy loads, and is usually power drawn.



6 Wheel Tilt or Non-Tilt (Four Swivel Casters, Two Rigid Casters)

This caster combination is a level mounting design and is recommended for heavy loads and extra long trucks. The two rigid casters help to distribute and reduce the load on the swivel units and thereby maintain good maneuverability and easy steering. It turns on its own length. The casters on the corners provide stability.



Material Handling Ergonomics

Improved Ergonomics May Reduce Injuries

Annually, back injuries in the workplace cost American industry up to \$14 billion in worker compensation costs and result in approximately 100 million lost workdays, according to the National Institute for Occupational Safety and Health (NIOSH). Furthermore, up to 30% of

all worker's compensation claims deal with manual materials handling incidents, says Jim Galante, communication chairman for the Ergonomic Assist Systems and Equipment (EASE) Council of Material Handling Industry of America (MHIA).



With those statistics in mind, the Lift Manufacturer's Product Section (LMPS), a trade association of MHIA, has developed a checklist of ergonomic principles for manual handling tasks designed to help companies reduce the chance of worker injury.



Ergonomic Principles for Manual Handling Tasks

Minimize Significant Body Motions

1. Reduce Bending Motions

Eliminate the need to bend by:

- * Using lift tables, work dispensers and similar mechanical aids
- * Raising the work level to an appropriate height
- * Raising or lowering the worker
- * Providing all material at work level
- * Keep materials at work level (e.g., don't lower anything to the floor that must be lifted later)

2. Reduce Twisting Motions

Eliminate the need to twist by:

- * Providing all materials and tools in front of the worker
- * Using conveyors, chutes, slides, lifts or turntables to change direction of material flow
- * Providing adjustable swivel chairs for seated workers
- * Providing significant workspace for the whole body to turn
- * Improving the layout of the work area

3. Reduce Reaching-Out Motions

Eliminate the need to reach by:

- * Providing tools and machine controls close to the worker to eliminate reaches over 16 inches
- * Place materials, workplaces and other heavy objects as close to the worker as possible
- * Reducing the size of cartons or pallets being loaded or allowing the worker to walk around them, rotate, raise or lower them
- * Reducing the size of the object being handled
- * Allowing the object to be kept close to the body (i.e. scissor lifts)

Reduce Object Weights/Forces

1. Reducing Lifting and Lowering Forces

Eliminate the need to lift or lower manually by:

- * Using lift tables, lift trucks, cranes, hoists, balancers, industrial manipulators, drum and barrel dumpers, elevating conveyors and similar mechanical aids
- * Raising the work level, lowering the operator or using gravity dumps and chutes

Reduce the weight of the object by:

- * Reducing the size of the object (specify size to suppliers)
- * Reducing the capacity of the containers and the size of the container itself
- * Reducing load in the containers (administrative controls)

- * Reducing the number of objects lifted or lowered at one time (administrative controls)

Increase the weight of the object so that it must be handled mechanically:

- * the unit load concept (such as bins or containers, preferably with fold down sides rather than smaller totes and boxes)
- * Use palletized loads

Reduce the hand distance by:

- * Changing the shape of the object
- * Providing the grips or handles
- * Providing better access to object (i.e. scissor lifts, turntables or tilters)
- * Improving layout of work area

2. Reduce Pushing and Pulling Forces

Eliminate the need to push or pull by:

- * Using power conveyors
- * Using powered trucks
- * Using powered scissor lifts or turntables

Reduce the required force by:

- * Reducing the weight of the load
- * Using non-powered conveyors, air-bearings, ball caster tables, monorails and similar aids
- * Providing good maintenance of floor surfaces, hand trucks, etc
- * Treating surfaces to reduce friction
- * Using powered scissor lifts

Reduce the distance of push or pull by:

- * Improving layout of work area
- * Relocating production or storage area

3. Reduce Carrying Forces

Eliminate the need to carry by converting to pushing or pulling:

- * Use conveyors, air bearings, ball caster tables, monorails, slides, chutes and similar aids
- * Use lift trucks, two-wheel hand trucks, four-wheel hand trucks, dollies and similar aids

Reduce the weight of the object by:

- * Reducing the size of objects (specify size to suppliers)
- * Reducing the capacity of the containers
- * Reducing the weight of the container itself
- * Reducing the load in the container (administrative control)

Reduce the distance by:

- * Improving the layout of the work area
- * Relocating production or storage areas

Swivel Locks

RAPIDSTOCK

SWIVEL LOCK (SL) DEMOUNTABLE SWIVEL LOCK (DSL) NOTCHED YOKE (NY)

Plunger type swivel locks are used where it is necessary to convert swivel casters into rigid casters for aided steering control.

Demountable swivel locks (DSL) are designed for field installation or replacement of swivel locks. The swivel caster must have a notched yoke (NY) for the demountable swivel lock to operate.

PASSIVE SWIVEL LOCK (PSL)

Designed to engage and disengage when a predetermined force is applied to the swivel caster. Call the factory for availability of these options on selected casters.

HEAVY DUTY THREADED SWIVEL LOCK (HDSL)

Used in rugged applications where durability of swivel lock mechanism is required.

FOOT OPERATED SWIVEL LOCK (FOSL)

Plunger is attached to a cam lever which engages and disengages lock with foot action.



Floor Locks

RAPIDSTOCK

Floor locks prevent portable equipment from shifting or creeping when in the locked position. Engaging the floor lock is accomplished by depressing the foot pedal. Depressing the kick bar releases or retracts the floor lock. For best results under most conditions, floor locks should be installed in pairs between swivel and rigid casters. It is possible to maintain adequate locking if mounted between two swivel casters.

Features

Standard Top Plate: 4" x 4-1/2" with bolt hole spacing slotted from 2-5/8" x 3-5/8" to 3" x 3". Mounting bolt size is 3/8"

Finish: Zinc Plated

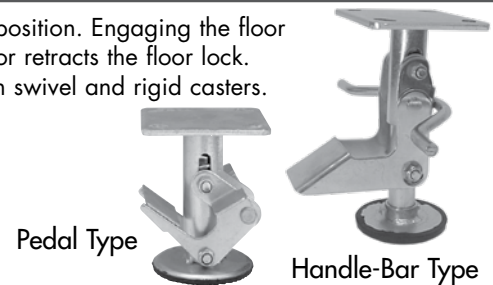

SPECIFICATIONS

Wheel Diameter	Overall Operating Height	Retracted Height	Model Number	Weight in Pounds	For use with Caster Series:
HANDLE-BAR TYPE FLOOR LOCK					
3-1/2"	4-11/16"	3-11/16"	FL-35*	2.5	27
4"	5-5/8"	4-5/8"	FL-4	3.7	40, 46, 47, 65
5"	6-1/8"	5-1/8"	FL-5-1	4.5	40
	6-1/2"	5-1/2"	FL-5-2		46, 47, 65
	6-3/4"	5-3/4"	FL-5-3		70, 46 w/opt. 6-3/4 OAH
6"	7-1/4"	6-1/4"	FL-6-1	4.7	40, 46 and 47 w/opt. 7-1/4" OAH, 52 w/5" wheel
	7-1/2"	6-1/2"	FL-6-2		46, 47, 65, 52 w/ 7-1/2" OAH
	7-3/4"	6-3/4"	FL-6-3**		52, 53, 54, 70
8"	9-1/2"	8-1/2"	FL-8-1	5.1	46, 47, 65 w/opt. 9-1/2" OAH
	9-3/4"	8-3/4"	FL-8-2		52, 54
	10-1/8"	9-1/8"	FL-8-3		65, 70, 75
	10-1/2"	9-1/2"	FL-8-4		54 w/opt. 10-1/2" OAH, 76, 85, 95
PEDAL TYPE FLOOR LOCK					
4"	5-7/8"	4-5/8"	FLA-4	3.7	40, 46, 47, 65
5"	6-3/4"	5-1/2"	FLA-5	4.5	46, 47, 65
6"	7-3/4"	6-1/2"	FLA-6	4.7	46, 47, 65
8"	9-3/4"	8-1/2"	FLA-8	5.1	46, 47, 65

OPTIONAL MOUNTING PLATES

Optional Top Plate Number	Mounting Plate	Bolt Hole Spacing	Bolt Size
42-RT	4-1/2" x 6-1/2"	2-7/16" x 4-15/16" slotted to 3-3/8" x 5-1/4"	1/2"
43-RT	5" x 5-1/2"	4-1/8" x 4-1/2"	3/8"

* FL-35 has a 2-3/4" x 3-3/4" top plate with a bolt hole spacing of 1-3/4" x 2-7/8" slotted to 1-3/4" x 3". Mounting bolt size is 5/16".

**FL-6-3 has a 4-1/2" x 6-1/2" top plate, bolt hole spacing is 2-7/16" x 4-15/16" to 3-3/8" x 5-1/4"

NOTE: Optional mounting plates only available on model numbers: FL-5-3, FL-6-1, FL-6-3, FL-8-2, FL-8-3 and FL-8-4.

Consult factory for optional operating heights.

RWM incorporates our Kingpinless™ swivel design into turntable swivel sections. This heavy duty turntable is patterned after the popular Kingpinless™ series and is built to take continuous punishment from the toughest industrial applications. They are ideal for work stations, weld tables and material container stands.



T75-75RT

T48-46RT

SPECIFICATIONS

Swivel Section	Mounting Plates	Overall Stack Height	Capacity lbs.	Max. Offset	Approx. Weight	Top Plate size	Bolt Hole spacing	Center Hole
47	T47-46RT(47STD)	1-1/16"	900	1-3/16"	2.6	4" x 4-1/2"	2-5/8" x 3-5/8" slotted to 3" x 3"	1"
	T47-41RT	1-1/16"			3.8	4" x 5"	2-5/8" x 3-5/8" slotted to 3" x 4"	
	T47-42RT	1-1/16"			4.8	4-1/2" x 6-1/2"	2-7/16" x 4-15/16" slotted to 3-3/8" x 5-1/4"	
	T47-43RT	1-1/16"			4.9	5" x 5-1/2"	4-1/8" x 4-1/2"	
48	T48-46RT(STD)	1-9/16"	1200	1-3/16"	3.4	4" x 4-1/2"	3/8" Dia. (2-5/8" x 3-5/8" slotted to 3" x 3")	13/16"
	T48-42RT	1-9/16"			5.1	4-1/2" x 6-1/2"	1/2" Dia. (2-7/16" x 4-15/16" slotted to 3-3/8" x 5-1/4")	
65	T65-41RT	1-9/16"	1500	1-3/16"	4.3	4" x 5"	2-5/8" x 3-5/8" slotted to 3" x 4"	1"
	T65-42RT	1-9/16"			5.3	4-1/2" x 6-1/2"	2-7/16" x 4-15/16" slotted to 3-3/8" x 5-1/4"	
	T65-43RT	1-9/16"			5.4	5" x 5-1/2"	4-1/8" x 4-1/2"	
	T65-46RT (65STD)	1-9/16"			3.13	4" x 4 1/2"	2 5/8" x 3 5/8" slotted to 3" x 3"	
	T65-54RT	1-13/16"			8.13	5-1/4" x 7-1/4"	3-3/8" x 5-1/4" slotted to 4-1/8" x 6-1/8"	
	T65-75RT	1-11/16"			6.5	4-1/2" x 6-1/2"	2-7/16" x 4-15/16" slotted to 3-3/8" x 5-1/4"	
75	T75-75RT	1-11/16"	4500	1-1/2"	7.1	4-1/2" x 6-1/2"	2-7/16" x 4-15/16" slotted to 3-3/8" x 5-1/4"	1-1/2"
	T75-76RT	1-13/16"	5200		10.7	5-1/4" x 7-1/4"	3 3/8" x 5 1/4" slotted to 4 1/8" x 6 1/8"	
	T75-90RT	2-1/16"	5200		14.1	6" x 7"	4-5/8" x 5-1/2" slotted to 4-3/8" x 5-5/8"	
	T75-95RT	2-1/16"	5200		15.4	6" x 7-1/2"	4-1/2" x 6" slotted 4-1/8" x 6-1/8"	
85	T85-90RT (85STD)	2-3/8"	7500	2-1/8"	17.5	6" x 7"	4-5/8" x 5-1/2" slotted to 4-3/8" x 5-5/8"	2"
	T85-95RT	2-3/8"			18.7	6" x 7-1/2"	4-1/2" x 6" slotted 4-1/8" x 6-1/8"	
	T85-LLRT	2-3/8"			41.1	8-1/2" x 11"	7" x 9-3/4"	
	T85-LMRT	2-3/8"			25.1	8-1/2" x 8-1/2"	7" x 7"	
*95	T95-95RT	2-1/2"	10,000	2-1/4"	22.1	6-1/4" x 7-1/2"	4-1/2" x 6" slotted 4-1/8" x 6-1/8"	1"
125	T125-LLRT	2-7/8"	30,000	3-1/2"	52.1	8-1/2" x 11"	7" x 9-3/4"	4"
	T125-LMRT (125STD)	2-7/8"			36.1	8-1/2" x 8-1/2"	7" x 7"	

* When adding a Swivel Lock option, the Overall Stack Height will be 3".

All dimensions are in inches except for capacity, which is in pounds.

Consult the factory for special mounting options and applications, and stainless steel options.

Features

Raceway Design: Patented Kingpinless™ single ball bearing precision machined raceway hardened to 53 Rockwell C minimum. All swivel sections are supplied with a lubrication fitting for field maintenance. See individual series section for more information.

Mounting: Choose an available mounting plate or specify a desired method. Some options include: stems, center holes, and tapped holes.

Finish: Laguna Blue paint. 47, 48 and 65 Series come standard zinc plated

Options

DSL: Demountable Swivel Lock*
HT: High Temperature Lubrication
LT: Low Temperature Lubrication
NY: Notched Yoke
OM: Optional Mounting
SL: Swivel Lock
SR: Sealed Raceway
SS: Stainless Steel (65, 75 only)
ZP: Zinc Plated

*When ordering the Demountable Swivel Lock (DSL), you must also order the Notched Yoke (NY).

UP TO 30,000 POUND CAPACITY

RWM Casters offers a new line of Brass Decorative Furniture Products. Choose from a wide selection of premium quality casters, ferrules and sleeves in stock. In-house custom design (3D CAD) is available. Finish matching and alternative material (zinc alloy) available.



Features

Wheel: 31.5mm diameter x 18mm wide

Round Ferrule: 30mm top ID x 26.57mm bottom ID x 28mm inside height. Two decorative horizontal lines in ferrule. Two countersunk mounting holes.

Finish: Antique Brass, Polished Brass with Lacquer, Nickel, Brushed Nickel, Finish Matching Available. Alternative Material (Zinc Alloy) Available.

Applications

RWM Round Ferrule Decorative Casters are the designer's choice for furniture product applications such as: pianos, chairs and office furniture.

Standard packaging = 4 per box.
24 boxes per carton. (96 pcs.)

Call RWM for available sizes.

Antique Finish
Part #: 2DC3100001



Polished Brass with Lacquer
Part #: 2DC3100101



Polished Nickel Plated Finish
Part #: 2DC3100201



Brushed Nickel Finish
Part #: 2DC3100301



Antique Brass Finish
Part #: 2DC3100003

42mm OD x 25mm minimum ID, 31.5mm wheel



Antique Brass Finish
Part #: 2DC3100004
38mm ID x 25mm deep x 28.75 round ferrule
31.5mm wheel



COMING SOON! CALL RWM FOR DETAILS ON OUR NEW LINE OF STEM CASTERS. SEE OPTIONS BELOW:



Small Polished Brass
with Lacquer



Large Polished Brass
with Lacquer



Antique Finish



Polished Brass with
Lacquer



Polished Nickel
Plated Finish

RWM Casters new line of Brass Decorative Stem Casters. Large variety of finishes and competitive pricing.

Features

Wheel: 25mm diameter x 13mm wide

Stem: 6.5mm nominal diameter x 25mm long knurled

Finish: Antique Brass, Polished Brass, Nickel, Brushed Nickel, Finish Matching Available.

Mounting Plate: three screw holes at base of stem

Standard packaging = 4 per box.
24 boxes per carton. (96 pcs.)

CALL RWM for available sizes.



Antique Finish
Part #: 2DC2500001



Polished Brass with Lacquer Finish
Part #: 2DC2500101



Polished Nickel Plated Finish
Part #: 2DC2500201



Brushed Nickel Finish
Part #: 2DC2500301



Decorative Sleeve

Features

Sleeve: 32mm inside top x 24mm inside base x 50mm height

Finish: Polished Nickel, One Nail Hole



Decorative Sleeve
Part #: 2DS5000201



SPECIFICATIONS

Inside Top	Inside Base	Overall Height	Description
31.5mm	18mm	28mm	DSB-SQ-32-24-50-NKL

Standard packaging = 4 per box. 24 boxes per carton. (96 pcs.)

Nylon TWINWHEEL™ Casters

RAPIDSTOCK

RWM TwinWheel™ casters come in a variety of sizes with many stem options and small top plates. The wheels work independently, enabling easy swivel action. These casters are great for medical equipment, audio-visual carts, institutional equipment, bath lifts, nurseries, seating, store fixtures, electronic equipment, institutional furniture and equipment, home and office furniture and other light duty institutional applications.



**Nylon
TwinWheel™
with Grip Neck
Wood Stem**

MODEL
TW-NY-40MM-S-SC



**Nylon
TwinWheel™
with Soft
Polyurethane
Tread with
Brake**

MODEL
TW-PU-100MM-S-SC-THD-WB



**Nylon
TwinWheel™
with Grip
Ring Stem**

MODEL
TW-NY-100MM-S-SC



**Nylon
TwinWheel™
with
Top Plate**

MODEL
TW-NY-40MM-S



**Nylon
TwinWheel™
with
Top Plate
and Brake**

MODEL
TW-NY-50MM-S-WB

**A variety of
stems and
mounting plates
not listed are
also available.**

SPECIFICATIONS

TWINWHEEL™ Part Number	Wheel Diameter	Wheel Type	Capacity lbs.	Stem/Plate	Stem/Plate Dimension	Overall Height	Swivel Radius
TW-NY-40MM-S	1-1/2" (40mm)	Nylon	50	Plate	1-1/2" Square Top Plate with 1" Spacing	2-3/16"	1-9/16"
TW-NY-40MM-S-SC				Stem	1-19/32" Grip Neck Wood Stem	2-1/16"	1-9/16"
TW-NY-40MM-S-SC-WB				Stem	1-19/32" Grip Neck Wood Stem with Wheel Brake	2-1/16"	1-15/16"
TW-NY-40MM-S-WB				Plate	1-1/2" Square Top Plate with 1" Spacing with Wheel Brake	2-3/16"	1-15/16"
TW-NY-50MM-S	2" (50mm)	Nylon	66	Plate	1-1/2" Square Top Plate with 1" Spacing	2-3/16"	2"
TW-NY-50MM-S-SC				Stem	1-19/32" Grip Neck Wood Stem	2-3/8"	2"
TW-NY-50MM-S-WB				Plate	1-1/2" Square Top Plate with 1" Spacing with Wheel Brake	2-9/16"	2-3/8"
TW-NY-50MM-S-SC-WB				Stem	1-19/32" Grip Neck Wood Stem with Wheel Brake	2-3/8"	2-3/8"
TW-NY-100MM-S-SC	4" (100mm)	Nylon	220	Stem	7/16" x 1" Grip Ring Stem	4-1/4"	3-1/2"
TW-NY-100MM-S-SC-THD				Stem	1/2" - 13" x 1" Threaded Stem	4-1/4"	3-1/2"
TW-NY-100MM-S-SC-THD-WB				Stem	1/2" - 13" x 1" Threaded Stem with Wheel Brake	4-1/4"	4-1/2"
TW-NY-100MM-S-SC-WB				Stem	7/16" x 1" Grip Ring Stem with Wheel Brake	4-1/4"	4-1/2"
TW-PU-100MM-S-SC	4" (100mm)	Polyurethane	220	Stem	7/16" x 1" Grip Ring Stem	4-7/16"	3-1/2"
TW-PU-100MM-S-SC-THD				Stem	1/2" - 13" x 1" Threaded Stem	4-1/2"	3-1/2"
TW-PU-100MM-S-SC-THD-WB				Stem	1/2" - 13" x 1" Threaded Stem with Wheel Brake	4-1/2"	4-1/2"
TW-PU-100MM-S-SC-WB				Stem	7/16" x 1" Grip Ring Stem with Brake	4-7/16"	4-1/2"
TW-NY-125MM-S-SC-WB	5" (125mm)	Nylon	220	Stem	7/16" x 1-1/4" Grip Ring Stem with Wheel Brake	5-1/2"	4-3/4"
TW-NY-125MM-S-SC-WB	5" (125mm)	Nylon	250	Stem	7/16" x 1-1/2" Grip Ring Stem with Wheel Brake	5-1/2"	4-3/4"
TW-NY-125MM-S-SC-THD-WB				Stem	1/2" - 13" x 1" Threaded with Brake	5-7/16"	4-3/4"
TW-NY-125MM-S-SC-THD				Stem	1/2" - 13" x 1" Threaded	5-7/16"	4-3/4"

UP TO 250 POUND CAPACITY

RWM Furniture Casters are constructed of injection-molded engineering grade nylon and are designed to make replacing your standard chair casters simple. Our nylon tread rolls easily over carpeting. With our large selection below, you can be sure to find the caster that best fits your seating application.



2TW50E3801
50 MM,
Euro Style
38MM Neck
Grip Ring Stem:
7/16" x 7/8"
Steel Ring,
Bulk Pack



2TW50E4500
50 MM,
Euro Style
45MM Neck
Grip Ring Stem:
7/16" x 7/8"
Steel Ring,
Bulk Pack



2TW5000005
50 MM,
Hooded Top
Plate:
1.5" x 1.5"
Nylon,
Bulk Pack



2TW5000006
50 MM,
Hooded
Top Plate:
1.5" x 1.5"
Brake,
Nylon
Bulk Pack



2TW5000001
50 MM,
Hooded
Grip Ring Stem
7/16" x 7/8"
Brass Band,
Nylon,
5 Pack



2TW5000007
50 MM,
Hooded
Grip Ring Stem
7/16" x 7/8"
Brass Band,
Nylon
Bulk Pack



2TW5000002
50 MM,
Hooded
Grip Ring Stem
7/16" x 1.5"
Brass Band,
Nylon,
5 Pack



2TW5000022
50 MM,
Hooded
Grip Ring Stem
7/16" x 1.5"
Brake,
Brass Band,
Bulk Pack



2TW5000004
50 MM,
Hooded
Socket Stem
5/16" x 1.5"



7140213001
Soft Rubber Wheel
2" x 13/16"
Hooded,
7/16" x 7/8"
Grip Ring Stem,
Steel Band



9000000489
Bed Frame Caster
2" X 2-1/4",
PP Wheel
Grip Neck Socket
Stem,
3/8" x 1-5/8"
Yellow Zinc Plated
Brake



9000000466
Bed Frame
Caster
2" X 2-1/4",
PP Wheel
Grip Neck
Socket Stem,
3/8" x 1-5/8"
Yellow Zinc
Plated

Furniture Glides

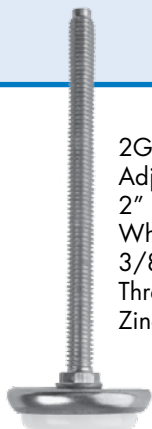

2GLA200680
Adjustable Glide
2" Base,
White Pad
3/8 -16 x 5"
Threaded Stem
Zinc Plated

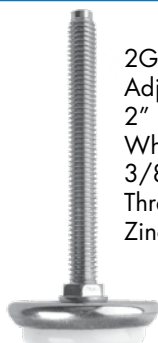

2GLA200656
Adjustable Glide
2" Base,
White Pad
3/8 -16 x 3.5"
Threaded Stem
Zinc Plated



2GLA150672
Adjustable Glide
1.5" Base,
White Pad
3/8 -16 x 4.5"
Threaded Stem
Zinc Plated



9000000471
2-1/4" Glide
Yellow Zinc Plated
3/8" x 1-1/2"
Grip Neck Stem

RWM's CargoMax™ is the strongest, most durable air cargo caster on the market. The CargoMax™ caster features an optional demountable foot guard built specifically for use on sorting decks. The foot guard prevents foot entry into the caster mounting hole on decks and assists in providing a safer, more productive working environment on sortation decks.

Features

Precision Ball Bearing: All wheels and swivel raceways have precision ball bearings for better load distribution, strength in side thrust application, and ease of mobility.

Dust Shield, Water Guard & Thread Guard: Prevents wheel and swivel assembly from becoming contaminated

Capacity: 500 lbs.

Finish: Zinc plated to protect against corrosion

Benefits

CargoMax™ can take the heaviest blows from all types of cargo containers with the highest rated impact resistance in the air cargo industry, even under the most extreme conditions. It outshines the competition in endurance with exclusive features such as three sealed precision bearings, high strength thread and dust guards, high-strength polymer wheels and a rivet-protecting water shield.



26-USB-2713-S-TG

26-USB-2713-S-TG-FG

Available with optional foot guard

Options

FG Foot Guard

Economy Inverted Cargo Casters

This caster has been optimally designed for air cargo and conveyor applications. It features a heat-treated, hardened raceway for added durability and offers a 300 pound capacity. The light weight phenolic wheel offers high impact resistance, ease of rollability and resistance to moisture and chemicals. This caster includes a dust cap and thread guards.

Features

Raceway Design: Hardened

Dust Shield, Water Guard & Thread Guard: Prevents wheel and swivel assembly from becoming contaminated

Capacity: True 300 lbs.

Finish:

DUB = Zinc plated to protect against corrosion

NYB = Type II Gold zinc plated to protect against corrosion



26-DUB-0312-S-TG-LD

26-NYB-0312-S-TG-LD

Applications

Ideal for airline and aerospace industry, light duty cargo handling, textile industry, conveyor applications, freight handling and cargo conveyor equipment.

SPECIFICATIONS

Wheel Diameter	Wheel Width	Wheel Type	Capacity lbs.	Overall Height	Ball Bearing	Swivel Lead	Approx Weight lbs.
2-5/16"	1-5/16"	Hytrel	500	3-25/32"	26-USB-2313-S-TG	1"	1.62
					26-USB-2313-S6-TG		1.62
					26-USB-2313-S-TG-FG		2.46
					26-USB-2313-S6-TG-FG		2.46
2-3/4"	1-5/16"	Hytrel	500	4"	26-USB-2713-S-TG	1"	1.705
					26-USB-2713-S6-TG		1.705
					26-USB-2713-S-TG-FG		2.54
					26-USB-2713-S6-TG-FG		2.54

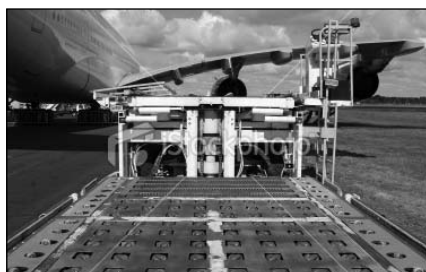

Standard Top Plate (S)

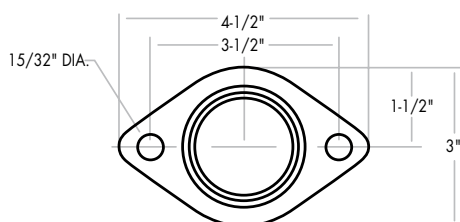

Optional Rectangular Top Plate (S6)

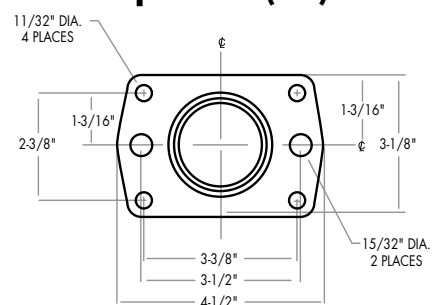

Economy Inverted Cargo Casters

Light Duty Casters

SPECIFICATIONS

Wheel Diameter	Wheel Width	Wheel Type	DBL	Axle Diameter	Capacity lbs.	Overall Height	Ball Bearing	Swivel Lead	Approx Weight lbs.
3"	1-1/4"	Phenolic	1-5/8"	5/16"	300	4"	26-DUB-0312-S-TG-LD	1"	1.0
3"	1-1/4"	Nylon	1-5/8"	3/8"	300	4"	26-NYB-0312-S-TG-LD	1-1/4"	1.38

Standard Top Plate for 26-DUB-0312-S-TG-LD

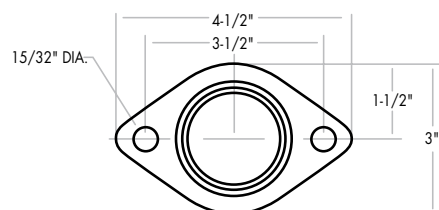

Standard Top Plate for 26-NYB-0312-S-TG-LD

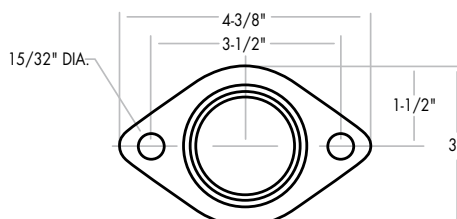

UP TO 500 POUND CAPACITY

Office Product Casters

RAPIDSTOCK

The Office Product Casters are made to support and move heavy office equipment such as copiers, business machines, computers and computer storage devices, large printers, refrigerated displays and vending machines. The polypropylene wheel offers excellent floor and carpet protection, quiet operation and has excellent impact resistance.

Features

Swivel Section: Double ball bearing raceway

Kingpin: 1/2" diameter hydraulically pressed kingpin

Axle: 1/2" diameter

Finish: Zinc

Wheels: Only available in 3" diameter with plain bearing

Mounting Plate Size: 3-1/8" x 4-1/8"

Bolt Hole Spacing: 2-3/8" x 3-3/8"

Mounting Bolt Diameter: 5/16"



OP-POP-0320-S

Shopping Cart Casters

RAPIDSTOCK

Provides easy rollability and quiet operation for shopping cart use.

Features

Stem Size: 1/2 inch diameter 13 NC thread 1" long

Rigs: Zinc Plated to resist rust and corrosion



27-UPB-0512-S-SC

LS (Locking Stem) Series Casters

RAPIDSTOCK

The Locking Stem Scaffold Casters are made to accurately brake at various positions. The brake locks the wheel and swivel simultaneously. Serrations in the brake lever and top plate ensure stability.

Features

Swivel Section: Cold forged double ball raceway. Swivel section is equipped with a lubrication fitting for field maintenance. Legs are made from 1/4" steel and are welded to the outer race both inside and out for added strength. The brake support brackets are an integral part of the leg stamping, not welded on. This ensures accurate brake lever positioning and provides a sturdier brake support structure. Stepping on the brake handle simultaneously locks the wheel and swivel assembly. The swivel lock portion uses serrations in the brake lever and top plate to ensure a positive lock.

Kingpin: 5/8" diameter bolt and lock nut

Stem: 1-3/8" diameter 3-3/4" long with a 7/16" diameter hole drilled 2-5/16" up from the top plate

Axle: 1/2" diameter steel

Finish: Zinc plated to protect against corrosion



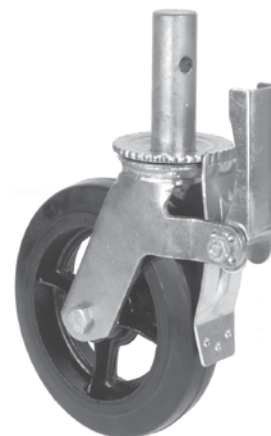





Wheel: Rubber on iron core with an axle lubrication fitting included



LS-RIR-0820-S-EC

UP TO 550 POUND CAPACITY





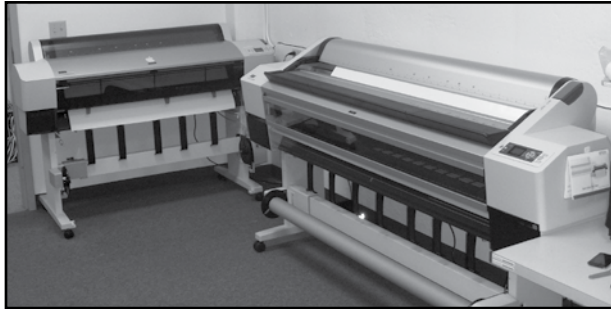



SPECIFICATIONS

 Wheel Diameter	 Wheel Width	 Wheel Type	 Capacity lbs.	 Overall Height	 Plain Bearing	 Swivel Lead	 Approx Weight
3"	2"	Polypropylene	550 lbs	4"	OP-POP-0320-S	2-1/2"	2.0



Shopping Cart Casters









SPECIFICATIONS

 Wheel Diameter	 Wheel Width	 Wheel Type	 Capacity lbs.	 Overall Height	 Ball Bearing	 Swivel Lead	 Approx Weight
5"	1-1/4"	Urethane Polypropylene	300 lbs	6-5/16"	27-UPB-0512-S-SC	1-3/16"	3.0



Locking Stem Series Casters

SPECIFICATIONS

 Wheel Diameter	 Wheel Width	 Wheel Type	 Capacity lbs.	 Overall Height	 Straight Roller Bearing	 Swivel Lead	 Approx Weight
6"	2"	Rubber on Iron	410 lbs	7-1/2"	LS-RIR-0620-S-EC	1-15/16"	10.0
8"	2"	Rubber on Iron	500 lbs	9-1/4" ±1/16"	LS-RIR-0820-S-EC	2-1/4"	12.0



The VersaTrac 27[®] Series casters provide solutions to a wide range of institutional and industrial applications. This caster is available in multiple styles and sizes. The VersaTrac 27[®] Series is offered in numerous top plates and stem choices and is available with nine standard wheel combinations. This is a durable and reliable caster. It includes extra thick material in the top plate, yoke and raceways. The VersaTrac 27[®] is heat treated for extended service life and comes standard with a metal dust shield. This series provides the ultimate in value at very competitive prices.

Features

Swivel Section: Two complete 2.75 mm shielded heat treated raceways, which prevents brinelling, provides improved swivel action and extends service life.

Kingpin: 1/2" diameter kingpin for increased swivel strength

Axle: 3/8" diameter with lock nut

Finish: Zinc plated to protect against corrosion

Wheels: A wide variety of 3" through 5" diameter available with either roller, ball, celcon, oilite or plain bearings

Mounting Plate Size:

Swivel: 3.5 mm x 2-5/8" x 3-3/4"

Rigid: 2.75 mm x 2-5/8" x 3-3/4"

Bolt Hole Spacing: 1-3/4" x 2-7/8"

Mounting Bolt Diameter: 5/16"



27-RPB-0412-S-TG

Options

- ICWB** Field Installable Face Contact Brake
- TG** Thread Guard
- TLB** Total Lock Brake - Swivel Only
- WB** Side Wheel Brake



Applications

The VersaTrac 27[®] Series Caster is very popular, and accounts for nearly half of all institutional casters in use today. These casters are used extensively in general industry, medical equipment, laboratory, residential, hotel, industrial and manufacturing applications.

The VersaTrac 27[®] Series Casters are ideal for use in food service and food processing equipment, carts, dollies, bins, cases, racks, tables, commercial appliances, retail fixtures, display stands, business machines and equipment. Most VersaTrac 27[®] Series Casters are NSF approved.

Interchangeable Stem Casters

RAPIDSTOCK

For our 27 Series

RWM also stocks hard to find and unusual Interchangeable Stems for our 27 Series Casters. Choose from our 7/8" x 2" square stem with holes, 7/16" x 1 1/2" threaded stem, 5/8"-11 x 1 3/4" threaded stem or our 3/4"-10 x 1 3/4" threaded stem.

Ask for our 27 Series hollow kingpin rig and bolt on the stem you need!



#129

#128

#116

#118

#117

#119

SPECIFICATIONS

Wheel Diameter	Wheel Width	Wheel Type	Capacity lbs.	Overall Height	Swivel Caster Model Number			Swivel Lead	Approx Weight lbs.
					Straight Roller Bearing	Ball Bearing	Plain, Oilite, Celcon Bearing		
3"	1-1/4"	Cast Iron	300	4-1/4"			27-CIP-0312-S	1-1/4"	2.8
		Hard Rubber	250				27-HRO-0312-S		1.8
		High-Temp. Nylon	300				27-HNP-0312-S		1.7
		Performance TPR	190			27-RPB-0312-S	27-RPC-0312-S		1.7
		Phenolic	250			27-DUB-0312-S	27-DUC-0312-S		1.7
		Polyolefin	250			27-POB-0312-S	27-POP-0312-S		1.5
		Soft Rubber	150				27-SRO-0312-S		1.8
		Urethane Polypropylene	225			27-UPB-0312-S	27-UPC-0312-S		1.8
3-1/2"	1-1/4"	Cast Iron	300	4-3/4"			27-CIP-3512-S	1-5/16"	3.0
		Hard Rubber	250				27-HRO-3512-S		2.0
		Performance TPR	200			27-RPB-3512-R	27-RPC-3512-S		1.9
		Phenolic	275			27-DUB-3512-S	27-DUC-3512-S		1.9
		Polyolefin	275			27-POB-3512-S	27-POP-3512-S		1.7
		Soft Rubber	150				27-SRO-3512-S		2.0
		Urethane Polypropylene	250			27-UPB-3512-S	27-UPC-3512-S		2.0
4"	1-1/4"	Cast Iron	300	5-1/4"	27-EPR-0412-S		27-CIP-0412-S	1-5/16"	3.3
		Elastic Rubber	250						2.0
		Hard Rubber	260				27-HRO-0412-S		2.2
		High-Temp. Nylon	300				27-HNP-0412-S		1.8
		Performance TPR	275			27-RPB-0412-S	27-RPC-0412-S		1.9
		Phenolic	300			27-DUB-0412-S	27-DUC-0412-S		2.1
		Polyolefin	300			27-POB-0412-S	27-POP-0412-S		1.6
		Soft Rubber	180				27-SRO-0412-S		2.2
5"	1-1/4"	Urethane Polypropylene	275	6-5/16"		27-UPB-0412-S	27-UPC-0412-S		2.0
		Cast Iron	300				27-CIP-0512-S	1-5/16"	3.9
		Elastic Rubber	300		27-EPR-0512-S				2.2
		Hard Rubber	280				27-HRO-0512-S		2.7
		High-Temp. Nylon	300				27-HNP-0512-S		2.0
		Performance TPR	300			27-RPB-0512-S	27-RPC-0512-S		2.1
		Phenolic	300			27-DUB-0512-S	27-DUC-0512-S		2.2
		Polyolefin	300			27-POB-0512-S	27-POP-0512-S		1.8
		Soft Rubber	200				27-SRO-0512-S		2.7
		Urethane Polypropylene	300			27-UPB-0512-S	27-UPC-0512-S		2.2

To order a rigid caster, change the "S" to "R" in the model number. For example, 27-UPB-0512-R. To order the rig only, omit the blue letters, for example 27-0512-S. Note: (1.) For weight of Total Lock Caster add .24 pounds. (2.) For weight of Rigid Caster deduct .7 pounds. (3.) Total Lock Wheel Brake should not be used on hard wheels. For best performance, use only on soft wheel material. Dimensions shown are nominal. If precise dimensions are required, please consult the factory. **Many stems and hollow kingpin sizes are available. Contact factory for more information.**

OPTIONAL MOUNTING PLATES

Optional Top Plate Number	Mounting Plate	Bolt Hole Spacing
ST1	3-1/8" x 4-1/8"	1-3/4" x 2-7/8" slotted to 2-3/8" x 3-7/16"
ST2	4" x 4-1/2"	2-5/8" x 3-5/8" slotted to 3" x 3"

Interchangeable Stem Casters

MODEL	DESCRIPTION
BOLT ON STEMS	
116 Stem	7/8" x 2" Square Stem with holes
117 Stem	7/16" x 1 1/2" Threaded Stem
118 Stem	5/8"-11 x 1 3/4" Threaded Stem
119 Stem	3/4"-10 x 1 3/4" Threaded Stem
128 Stem	5/8" x 2-3/16" Grip Rings
129 Stem	13/16" x 2-3/16" Grip Rings
RIGS	
27-0312-S-HKP-1/2"	27 Series 3" x 1 1/4" with hollow kingpin 1/2"
27-0412-S-HKP-1/2"	27 Series 4" x 1 1/4" with hollow kingpin 1/2"
27-0512-S-HKP-1/2"	27 Series 5" x 1 1/4" with hollow kingpin 1/2"
10007030XX	Nut to assemble



Available NSF Products:

All casters except those with thread guards, cast iron, elastic rubber or soft rubber wheels. Add "N" to the end of the model number to specify an NSF approved caster. For example: 27-HNP-0312-S-N.

The 30 Series caster is ideal for light and medium duty applications. With a large variety of wheel types, brake options and two complete heat treated raceways, this caster is ideal for a variety of applications. The hydraulically pressed kingpin provides increased strength.

Features

Swivel Section: Two heat treated raceways, which prevent brinelling, provide improved swivel action and increased service life

Kingpin: 5/8" diameter hydraulically pressed to provide increased strength in the swivel section compared to simply staking the rivet

Axle: 3/8" diameter with lock nut that is drilled for lubrication

Finish: Zinc plated to protect against corrosion

Wheels: A wide variety of 3" through 6" diameters available with either roller bearing, annular bearing or celcon bearings

Mounting Plate Size: 3-3/4" x 4-1/4"

Bolt Hole Spacing: 2-3/8" x 3-7/16" slotted to 3" x 3"

Mounting Bolt Diameter: 3/8"



30-DUR-0415-S

Options

- WB** Side Wheel Brake*
- SR** Sealed Swivel Raceway
- TG** Thread Guard

* Wheel Brake (WB) not available on the 3" wheel diameter.

Applications

Our 30 Series Casters can be used in similar applications as our 27 Series casters, only the 30 Series Casters have higher rated capacities. These applications include general industry, medical equipment, laboratory, residential, industrial and manufacturing applications.

These light, medium duty casters are also ideal for use on food service and food processing equipment, carts, dollies, bins, cases, racks, tables, commercial appliances, retail fixtures, display stands, business machines and equipment. Most 30 Series Casters are NSF approved.



Benefits

Extended service life reduces downtime.



SPECIFICATIONS

Wheel Diameter	Wheel Width	Wheel Type	lbs. Capacity	Overall Height	Swivel Caster Model Number			Swivel Lead	Approx Weight
					Straight Roller Bearing	Ball Bearing	Plain, Oilite, Celcon Bearing		
3"	1-1/2"	Cast Iron	350	4-3/8"	30-CIR-0315-S	30-CIB-0315-S	30-CIC-0315-S	1-3/8"	4.2
		Durastan	575		30-DUR-0315-S	30-DUB-0315-S	30-DUC-0315-S		3.0
4"	1-1/2"	Cast Iron	500	5-3/8"	30-CIR-0415-S	30-CIB-0415-S	30-CIC-0415-S	1-3/8"	5.0
		Durastan	575		30-DUR-0415-S	30-DUB-0415-S	30-DUC-0415-S		3.4
		GT	575			30-GTB-0415-S			3.4
		Hard Rubber	375		30-HRR-0415-S		30-HRC-0415-S		3.0
		Performance TPR	325		30-RPR-0415-S	30-RPB-0415-S	30-RPC-0415-S		3.0
		Polyolefin	375		30-POR-0415-S	30-POB-0415-S	30-POC-0415-S		3.1
		Rubber on Iron	250		30-RIR-0415-S		30-RIC-0415-S		4.6
		Soft Rubber	200		30-SRR-0415-S	30-SRB-0415-S	30-SRC-0415-S		3.5
		Urethane on Aluminum	575		30-UAR-0415-S		30-UAC-0415-S		3.8
		Urethane on Iron	575		30-UIR-0415-S	30-UIB-0415-S	30-UIC-0415-S		4.6
		Urethane Polyolefin	500		30-UPR-0415-S	30-UPB-0415-S	30-UPC-0415-S		3.6
		Urethane Solid	300		30-USR-0415-S	30-USB-0415-S	30-USC-0415-S		3.9
		V-Groove	575		30-VIR-0415-S		30-VIC-0415-S		4.7
5"	1-1/2"	Cast Iron	575	6-3/8"	30-CIR-0515-S	30-CIB-0515-S	30-CIC-0515-S	1-3/8"	4.4
		Durastan	575		30-DUR-0515-S	30-DUB-0515-S	30-DUC-0515-S		5.0
		GT	575			30-GTB-0515-S			4.7
		Performance TPR	350		30-RPR-0515-S	30-RPB-0515-S	30-RPC-0515-S		4.2
		Polyolefin	440		30-POR-0515-S	30-POB-0515-S	30-POC-0515-S		4.0
		Rubber on Iron	300		30-RIR-0515-S		30-RIC-0515-S		6.0
		Soft Rubber	240		30-SRR-0515-S	30-SRB-0515-S	30-SRC-0515-S		4.7
		Urethane on Aluminum	575		30-UAR-0515-S		30-UAC-0515-S		4.4
		Urethane on Iron	575		30-UIR-0515-S	30-UIB-0515-S	30-UIC-0515-S		6.0
		Urethane Polyolefin	575		30-UPR-0515-S	30-UPB-0515-S	30-UPC-0515-S		4.7
6"	1-1/2"	Urethane Solid	330	7-3/8"	30-USR-0515-S	30-USB-0515-S	30-USC-0515-S	1-3/8"	4.9
		Cast Iron	575		30-CIR-0615-S	30-CIB-0615-S	30-CIC-0615-S		7.7
		Durastan	575		30-DUR-0615-S	30-DUB-0615-S	30-DUC-0615-S		4.4
		GT	575			30-GTB-0615-S			5.4
		Performance TPR	475		30-RPR-0615-S	30-RPB-0615-S	30-RPC-0615-S		4.3
		Rubber on Iron	370		30-RIR-0615-S		30-RIC-0615-S		6.7
		Urethane on Iron	575		30-UIR-0615-S	30-UIB-0615-S	30-UIC-0615-S		5.2
		Urethane Polyolefin	575		30-UPR-0615-S	30-UPB-0615-S	30-UPC-0615-S		5.0

To order a rigid caster, change the "S" to "R" in the model number. For example, "30-CIB-0315-R". To order the rig only, omit the blue letters. For example: "30-0315-S". Dimensions shown are nominal. If precise dimensions are required, consult your RWM representative. For approximate weight of our rigid casters, deduct 0.8 pounds per item.

OPTIONAL MOUNTING PLATES

Optional Top Plate Number	Mounting Plate	Bolt Hole Spacing	Bolt Size
ST10 / RT10	2-1/2" x 3-5/8"	1-3/4" x 2-7/8" slotted to 1-3/4" x 3"	3/8"



Available NSF Products:

All casters except those with thread guards, sealed swivels, cast iron, rubber on iron, soft rubber, urethane on aluminum, urethane on iron, urethane solid or V-groove wheels.

Add "-N" to the end of the model number to specify an NSF approved caster.

For example:
30-DUR-0315-S-N.

The RWM 31 Series is perfect for a wide range of light duty industrial, institutional, material handling, and general purpose applications. The heavy duty zinc plate finish is both attractive and corrosion resistant. Swivel models provide greater maneuverability, while rigid models offer straight line mobility. Brake options are available on swivel models only.

Features

Swivel Section: Economical single ball bearing raceway used for most light duty applications

Kingpin: 1/2" diameter kingpin for increased swivel strength

Finish: Zinc plated to protect against corrosion

Wheels: A wide variety of 2" through 4" diameters available with plain bearings



31-POP-0312-S-WB

Options

WB Side Wheel Brake on Swivel only
(not available on the Cast Iron Wheels)

Applications

These 31 Series light duty casters are used in a variety of applications and industries including the moving of furniture, electronics, medical equipment and stands, food service and institutional equipment and carts (hotels, resorts, hospitals, restaurants, schools and many other applications).



SPECIFICATIONS							
Wheel Diameter	Wheel Width	Wheel Type	lbs. Capacity	Overall Height	Plain, Oilite, Celcon Bearing	Swivel Lead	Approx Weight
2"	13/16"	Cast Iron	150	2-1/2"	31-CIP-0208-S	3/4"	1.1
		Hard Rubber	125		31-HRP-0208-S		0.9
		Polyolefin	125		31-POP-0208-S		0.8
		Soft Rubber	125		31-SRP-0208-S		0.9
2-1/2"	1-1/8"	Cast Iron	200	3-1/4"	31-CIP-2511-S	15/16"	1.8
		Hard Rubber	160		31-HRP-2511-S		1.5
		Polyolefin	175		31-POP-2511-S		1.3
		Soft Rubber	175		31-SRP-2511-S		1.4
3"	1-1/4"	Cast Iron	250	3-13/16"	31-CIP-0312-S	15/16"	2.2
		Hard Rubber	200		31-HRP-0312-S		1.8
		Polyolefin	225		31-POP-0312-S		1.3
		Soft Rubber	210		31-SRP-0312-S		1.7
4"	1-1/4"	Cast Iron	400	5"	31-CIP-0412-S	1-1/8"	4.5
		Hard Rubber	350		31-HRP-0412-S		3.1
		Polyolefin	350		31-POP-0412-S		2.3
		Soft Rubber	240		31-SRP-0412-S		3.0

To order a rigid caster, change the "S" to "R" in the model number. For example, "31-CIP-0208-R". If precise dimensions are required, consult your RWM representative. For approximate weight of our rigid casters, deduct 0.8 pounds per item.

MOUNTING PLATES			
Wheel Size	Mounting Plate	Bolt Hole Spacing	Bolt Size
SWIVEL CASTERS			
2"	1-7/8" x 2-9/16"	15/16" x 2-1/8"	1/4"
2-1/2"	2-3/4" x 3-7/8"	1-3/4" x 3"	5/16"
3"	3-1/8" x 4-1/8"	2-3/8" x 3-3/8"	5/16"
4"	4" x 5-1/8"	3" x 4"	3/8"
RIGID CASTERS			
2"	1-1/2" x 2-21/32"	15/16" x 2-1/8"	1/4"
2-1/2"	2-1/4" x 4-7/16"	1-1/16" x 3-1/2"	5/16"
3"	2-1/2" x 4-15/16"	1-3/16" x 4"	5/16"
4"	3-1/8" x 6"	1-3/4" x 5"	3/8"



Available NSF Products:

All casters except those with cast iron or soft rubber wheels. Add "-N" to the end of the model number to specify an NSF approved caster.

For example:
31-POP-0312-S-N.

CUSTOM FABRICATION

If you don't find the right caster for your application, let our engineering team create one for you.

We custom design caster, wheel and non-powered material handling solutions to meet your individual needs.

Many of our new product innovations offer major improvements in performance and maximize value to our customers.



40 Series Casters

RAPIDSTOCK

Our 40 Series Casters have been used in a wide variety of applications for many years and are the backbone of the Material Handling Industry. The load ratings fit a wide variety of manufacturing and warehousing uses.

Features

Swivel Section: Cold formed top plate, yoke and button are all heat treated to prevent brinelling, improve swivel action and increase service life. Load and thrust bearings are hardened and ground and rotate on hardened raceways. Top plate and legs are 1/4" steel. Legs are formed for increased strength and continuously welded to yoke. All swivel sections are equipped with a lubrication fitting for field maintenance. RWM lubricates all swivel sections prior to shipment. Notched yokes are standard.

Kingpin: 5/8" diameter rivet hydraulically compressed to increase strength of swivel section as compared to staking

Axle: 1/2" diameter drilled axle with lubrication fitting provided on all casters to improve ease of lubrication

Finish: Zinc plated to protect against corrosion

Wheels: A wide variety of 3" through 6" diameters available with either roller bearing, ball bearing, celcon, oilite or plain bearings.

Mounting Plate Size: 4" x 4-1/2" x 1/4"

Bolt Hole Spacing: 2-5/8" x 3-5/8", slotted to 3" x 3"

Mounting Bolt Diameter: 3/8"



40-GTB-0415-S

Options

HT	High Temperature Lubrication
IW	Inside Weld
KB	Nut and Bolt Kingpin
LT	Low Temperature Lubrication
NY	Notched Yoke
SL	Swivel Lock
SR	Sealed Swivel Raceway
TG	Thread Guards
WB	Side Wheel Brake on 4" size and larger*
DSL	Demountable Swivel Lock







*Only available with roller bearings.

Applications



Nearly every warehouse, freight terminal, manufacturing plant and industrial business uses these types of casters in their operations. The load ratings for our 40 Series Casters fit a wide variety of manufacturing and warehousing uses. This medium duty caster series is designed for use on scrap bins, parts boxes, dollies and racks. The 40 Series Caster is the same as our standard 46 Series Casters except for 1-1/2" wide wheels.





UP TO 1200 POUND CAPACITY

SPECIFICATIONS									
 Wheel Diameter	 Wheel Width	 Wheel Type	 lbs. Capacity	 Overall Height	Swivel Caster Model Number			 Swivel Lead	 Approx Weight
					Caged, Straight Roller Bearing	Flanged, Sealed Precision, 1 pc. Ball Bearing	Plain, Oilite, Celcon Bearing		
3"	1-3/4"	Durastan	400	4-1/2"	40-DUR-0317-S		40-DUC-0317-S	1-3/16"	4.0
3-1/4"	1-1/2"	Cast Iron	400	4-5/8"	40-CIR-3215-S		40-CIP-3215-S	1-3/16"	5.4
		Durastan	600		40-DUR-3215-S		40-DUC-3215-S		5.6
3-5/8"	1-1/2"	Urethane on Aluminum	420	4-13/16"	40-UAR-3515-S		40-UAC-3515-S	1-3/16"	4.3
4"	1-1/2"	Cast Iron	500	5-5/8"	40-CIR-0415-S	40-CIB-0415-S	40-CIP-0415-S	1-3/8"	5.8
		Durastan	600		40-DUR-0415-S	40-DUB-0415-S	40-DUC-0415-S		4.4
		Forged Steel	1200		40-FSR-0415-S		40-FSC-0415-S		6.5
		GT	900			40-GTB-0415-S			4.4
		Hard Rubber	400				40-HRO-0415-S		4.7
		Performance TPR	325		40-RPR-0415-S	40-RPB-0415-S	40-RPC-0415-S		4.8
		Polyolefin	375		40-POR-0415-S	40-POB-0415-S	40-POP-0415-S		4.1
		Rubber on Iron	250		40-RIR-0415-S		40-RIC-0415-S		6.0
		Soft Rubber	200				40-SRO-0415-S		4.6
		Urethane on Aluminum	600		40-UAR-0415-S		40-UAC-0415-S		4.4
		Urethane on Iron	600		40-UIR-0415-S	40-UIB-0415-S	40-UIC-0415-S		6.0
		Urethane Polypropylene	500		40-UPR-0415-S	40-UPB-0415-S	40-UPC-0415-S		4.8
		Urethane Solid	300		40-USR-0415-S		40-USC-0415-S		4.1
		V-Groove Iron	700		40-VIR-0415-S		40-VIP-0415-S		6.8
5"	1-1/2"	Cast Iron	600	6-1/8"	40-CIR-0515-S	40-CIB-0515-S	40-CIC-0515-S	1-3/8"	6.7
		Durastan	650		40-DUR-0515-S	40-DUB-0515-S	40-DUC-0515-S		4.9
		GT	1000			40-GTB-0515-S			4.9
		Performance TPR	350		40-RPR-0515-S	40-RPB-0515-S	40-RPC-0515-S		5.3
		Polyolefin	440		40-POR-0515-S	40-POB-0515-S	40-POP-0515-S		4.4
		Rubber on Iron	300		40-RIR-0515-S		40-RIC-0515-S		5.4
		Soft Rubber	240				40-SRO-0515-S		5.8
		Urethane on Aluminum	720		40-UAR-0515-S		40-UAC-0515-S		5.0
		Urethane on Iron	720		40-UIR-0515-S	40-UIB-0515-S	40-UIC-0515-S		5.0
		Urethane Polypropylene	700		40-UPR-0515-S	40-UPB-0515-S	40-UPC-0515-S		5.3
6"	1-1/2"	Urethane Solid	330	7-1/4"	40-USR-0515-S	40-USB-0515-S	40-USC-0515-S	1-5/8"	6.0
		Cast Iron	600		40-CIR-0615-S		40-CIP-0615-S		7.8
		Durastan	800		40-DUR-0615-S	40-DUB-0615-S	40-DUC-0615-S		5.4
		GT	1200			40-GTB-0615-S			5.4
		Performance TPR	475		40-RPR-0615-S	40-RPB-0615-S	40-RPC-0615-S		5.7
		Rubber on Iron	370		40-RIR-0615-S		40-RIC-0615-S		6.8
		Urethane on Iron	840		40-UIR-0615-S	40-UIB-0615-S	40-UIC-0615-S		7.9
		Urethane Polypropylene	800		40-UPR-0615-S	40-UPB-0615-S	40-UPC-0615-S		5.7

To order a rigid caster, change the "S" to "R" in the model number. For example: "40-DUR-0317-R". To order a rig only, omit the blue letters. For example: "40-0317-S". Dimensions shown are nominal. If precise dimensions are required, consult your RWM representative. For approximate weight of our rigid casters, deduct 0.5 pounds per item.

OPTIONAL MOUNTING PLATES			
Optional Top Plate Number	 Mounting Plate	 Bolt Hole Spacing	 Bolt Size
41ST 41RT	4" x 5"	2-5/8" x 3-5/8" slotted to 3" x 4"	3/8"
42ST 42RT	4-1/2" x 6-1/2"	2-7/16" x 4-15/16" slotted to 3-3/8" x 5-1/4"	1/2"
43ST 43RT	5" x 5-1/2"	4-1/8" x 4-1/2"	3/8"

OPTIONAL OVERALL HEIGHTS	
 Wheel Diameter	 Overall Height
3"	4-1/4"
4"	5-1/4"
5"	6-1/2"
5"	6-3/8"
6"	7-1/2"
6"	7-3/8"
6"	7-3/4"

45 Series Casters

RAPIDSTOCK

The 45 Series is an economical version of our 46 Series. Typical applications include: dollies, shop carts, scrap bins and floor trucks. Total lock capability on all sizes. Five brake options to best meet your requirements.

Features

Swivel Section: Heat treated double ball raceways.

Optional top plates available.

Kingpin: 5/8" diameter rivet hydraulically pressed

Axle: 1/2" diameter drilled axle with lubrication fitting

Finish: Zinc plated to protect against corrosion

Wheels: A wide variety of 4" through 8" diameters available with straight roller bearings.

Mounting Plate Size: 4" x 4-1/2" x 1/4"

Finish: Zinc plated to protect against corrosion

Bolt Hole Spacing: 2-5/8" x 3-5/8" slotted to 3" x 3"

Mounting Bolt Diameter: 3/8"

Applications

The 45 Series Medium Duty Casters are ideal for aircraft and aerospace, bakery carts, dough troughs, meat processing vats, seafood holding tanks, A-frame trucks, assembly line & boat molding dollies, box trucks, conveyor stands, conveyors, fixture carts, gantries, maintenance & material handling carts, mobile storage racks, mobile tool chests, platform trucks, refuse containers, security cages, shipping/receiving carts, tire racks, bellman carts, chair & table dollies, floor scrubbers, housekeeping carts, institutional equipment, janitorial equipment, laundry & luggage carts, animal cages, laboratory equipment, electronic equipment, mail trucks, mobile kitchen equipment, steam tables, school furniture, textile dye trucks and textile roving cans.

OPTIONAL OVERALL HEIGHTS

Wheel Diameter	Overall Height
6"	7-1/4"

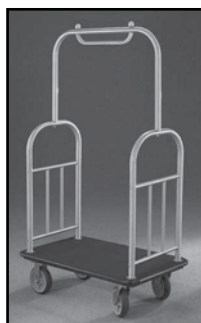

45-RPR-0620-S-FCNB



45-RPR-0620-S-FCSTLB



45-RPR-0620-S-FCNTLB



45-DUR-0820-S-WB



45-DUR-0620-S-WBT

Options

DSL	Demountable Swivel Lock
FCNB	Face Contact Nylon Brake
FCNTLB	Face Contact Nylon Total Lock Brake
FCSTLB	Face Contact Steel Total Lock Brake
FOSL	Foot Operated Swivel Lock
TG	Thread Guards
WB	Steel Side Brake (Roller Bearing Only)
WBT	Steel Side Brake Tread
WWB	Wrap Around Brake (Roller Bearing Only, 5" and larger sizes)
ICWB	Installable Face Contact Brake

To order a rigid caster, change the "S" to "R" in the model number. For example: "45-DUR-0420-R". To order a rig only, omit the blue letters. For example: "45-0420-S". Dimensions shown are nominal. If precise dimensions are required, consult your RWM representative. For approximate weight of our rigid casters, deduct 0.9 pounds per item.

SPECIFICATIONS

Wheel Diameter	Wheel Width	Wheel Type	Lbs. Capacity	Overall Height	Caged, Straight Roller Bearing	Flanged, Sealed Precision, 1 pc. Ball Bearing	Plain, Oilite, Celcon Bearing	Swivel Lead	Approx Weight
4"	2"	Durastan	800	5-5/8"	45-DUR-0420-S	45-DUB-0420-S	45-DUC-0420-S	1-9/16"	5.2
		Cast Iron	800		45-CIR-0420-S	45-CIB-0420-S	45-CIC-0420-S		6.5
		GT	1050			45-GB-0420-S			5.2
		High Temp Nylon	800		45-HNR-0420-S				5.2
		Performance TPR	350		45-RPR-0420-S	45-RPB-0420-S	45-RPC-0420-S		5.3
		Polyolefin	500		45-POR-0420-S	45-POB-0420-S	45-POC-0420-S		4.8
		Nylatron HD	1200			45-NYB-0420-S			5.7
		Rubber on Aluminum	525			45-RAB-0420-S-EHT			7.4
		Rubber on Iron	350		45-RIR-0420-S		45-RIC-0420-S		7.5
		Signature Wheel	400		45-SWR-0420-S	45-SWB-0420-S	45-SWC-0420-S		5.5
		Urethane on Aluminum	700		45-UAR-0420-S		45-UAC-0420-S		5.0
		Solid Urethane	700			45-MUB-0420-S			5.5
		Urethane on Iron	700		45-UIR-0420-S		45-UIC-0420-S		6.6
		Urethane Polypropylene	600		45-UPR-0420-S	45-UPB-0420-S	45-UPC-0420-S		5.3
		V-Groove Iron	800		45-VIR-0420-S		45-VIC-0420-S		7.6
		Pinnacle Wheel	800		45-PNR-0420-S	45-PNB-0420-S	45-PNC-0420-S		5.2
5"	2"	Durastan	1000	6-1/2"	45-DUR-0520-S	45-DUB-0520-S	45-DUC-0520-S	1-3/4"	5.4
		Cast Iron	1000		45-CIR-0520-S	45-CIB-0520-S	45-CIC-0520-S		7.8
		GT	1200			45-GB-0520-S			5.4
		Forged Steel	1200		45-FSR-0520-S		45-FSC-0520-S		8.1
		High Temp Nylon	1000		45-HNR-0520-S				5.4
		Performance TPR	375		45-RPR-0520-S	45-RPB-0520-S	45-RPC-0520-S		5.3
		Polyolefin	650		45-POR-0520-S	45-POB-0520-S	45-POC-0520-S		4.6
		Nylatron HD	1200			45-NYB-0520-S			5.9
		Rubber on Aluminum	600			45-RAB-0520-S-EHT			7.5
		Rubber on Iron	400		45-RIR-0520-S		45-RIC-0520-S		7.6
		Signature Wheel	500		45-SWR-0520-S	45-SWB-0520-S	45-SWC-0520-S		5.7
		Solid Urethane	1000			45-MUB-0520-S			5.7
		Urethane on Aluminum	1050		45-UAR-0520-S		45-UAC-0520-S		7.7
		Urethane on Iron	1050		45-UIR-0520-S		45-UIC-0520-S		7.7
		Urethane Polypropylene	750		45-UPR-0520-S	45-UPB-0520-S	45-UPC-0520-S		5.3
		V-Groove Iron	800		45-VIR-0520-S		45-VIC-0520-S		9.9
		Pinnacle Wheel	1000		45-PNR-0520-S	45-PNB-0520-S	45-PNC-0520-S		5.6
6"	2"	Durastan	1200	7-1/2"	45-DUR-0620-S	45-DUB-0620-S	45-DUC-0620-S	2 1/8"	6.3
		Cast Iron	1200		45-CIR-0620-S	45-CIB-0620-S	45-CIC-0620-S		9.1
		GT	1200			45-GB-0620-S			6.3
		Forged Steel	1200		45-FSR-0620-S		45-FSC-0620-S		10.0
		High Temp Nylon	1200		45-HNR-0620-S				6.3
		Omega	1000		45-UOR-0620-S	45-UOB-0620-S			8.8
		Performance TPR	525		45-RPR-0620-S	45-RPB-0620-S	45-RPC-0620-S		5.7
		Polyolefin	700		45-POR-0620-S	45-POB-0620-S	45-POC-0620-S		5.0
		Rubber on Aluminum	615			45-RAB-0620-S-EHT			7.8
		Rubber on Iron	410		45-RIR-0620-S		45-RIC-0620-S		7.8
		Signature Wheel	600		45-SWR-0620-S	45-SWB-0620-S	45-SWC-0620-S		6.4
		Solid Urethane	1200			45-MUB-0620-S			6.4
		Urethane on Aluminum	1200		45-UAR-0620-S		45-UAC-0620-S		6.1
		Urethane on Iron	1200		45-UIR-0620-S		45-UIC-0620-S		8.8
		Urethane Polypropylene	900		45-UPR-0620-S	45-UPB-0620-S	45-UPC-0620-S		5.7
		V-Groove Iron	1000		45-VIR-0620-S		45-VIC-0620-S		10.9
		Pinnacle Wheel	1200		45-PNR-0620-S	45-PNB-0620-S	45-PNC-0620-S		6.2
		Torus	1200			45-UAB-0621-S			6.1
8"	2"	Durastan	1200	9-1/2"	45-DUR-0820-S	45-DUB-0820-S	45-DUC-0820-S	2-5/8"	7.7
		Cast Iron	1200		45-CIR-0820-S	45-CIB-0820-S	45-CIC-0820-S		13.3
		GT	1200			45-GB-0820-S			7.7
		Omega	1200		45-UOR-0820-S	45-UOB-0820-S			12.1
		Performance TPR	600		45-RPR-0820-S	45-RPB-0820-S	45-RPC-0820-S		7.1
		Polyolefin	800		45-POR-0820-S	45-POB-0820-S	45-POC-0820-S		5.8
		Rubber on Aluminum	750			45-RAB-0820-S-EHT			10.1
		Rubber on Iron	500		45-RIR-0820-S		45-RIC-0820-S		10.1
		Urethane on Aluminum	1200		45-UAR-0820-S		45-UAC-0820-S		7.3
		Signature Wheel	700		45-SWR-0820-S	45-SWB-0820-S	45-SWC-0820-S		7.1
		Solid Urethane	1200			45-MUB-0820-S			7.1
		Urethane on Iron	1200		45-UIR-0820-S		45-UIC-0820-S		12.1
		Urethane Polypropylene	1000		45-UPR-0820-S	45-UPB-0820-S	45-UPC-0820-S		7.7
		V-Groove Iron	1050		45-VIR-0820-S		45-VIC-0820-S		15.3
		Pinnacle Wheel	1200		45-PNR-0820-S	45-PNB-0820-S	45-PNC-0820-S		6.9
		Torus	1200			45-UAB-0821-S			7.3

UP TO 1200 POUND CAPACITY

46 Series Casters

The 46 Series Casters are designed for medium heavy duty applications. They are heat treated and recommended in medium to medium heavy duty applications. These are the mainstay in industrial caster applications.

Features

Swivel Section: Cold formed top plate, yoke and button are all heat treated to prevent brinelling, improve swivel action and increase service life. Load and thrust bearings are hardened and ground and rotate on hardened raceways. Top plate and legs are 1/4" steel, legs formed for increased strength and continuously welded to yoke. All swivel sections are equipped with a lubrication fitting for field maintenance. RWM lubricates all swivel sections prior to shipment. Notched yokes are standard.

Kingpin: 5/8" diameter rivet hydraulically compressed to increase strength of swivel section as compared to staking

Axle: 1/2" diameter drilled axle with lubrication fitting provided on all casters to improve ease of lubrication

Finish: Zinc plated to protect from corrosion

Wheels: A wide variety of 3-1/4" through 8" diameters available with either roller, ball bearing, celcon or plain bearings.

Mounting Plate Size: 4" x 4-1/2" x 1/4"

Bolt Hole Spacing: 2-5/8" x 3-5/8" slotted to 3" x 3"

Mounting Bolt Diameter: 3/8"

Applications

Medium Heavy-Duty Casters are the backbone of Material Handling Industry. Nearly every warehouse, freight terminal, manufacturing plant and industrial business use these types of casters in their operations. They are ideal for platform trucks, material handling carts, vending machines, warehouse and factory applications, heavy-duty foodservice and institutional equipment, tool boxes, stock carts, shelf trucks, ground support equipment, bakery carts, a-frame trucks, assembly line dollies, maintenance carts, mobile storage racks and countless other medium duty applications.

Options

DSL	Demountable Swivel Lock
HT	High Temperature Lubrication
ICWB	Installable Face Contact Brake
LT	Low Temperature Lubrication
KB	Nut and Bolt Kingpin
SL	Swivel Lock
SR	Sealed Swivel Raceway
TG	Thread Guards
WB	Field Installable Side Wheel Brake on 4" & larger (Roller Bearings Only)
WS	Wheel Seals
WWB	Wrap Around Brake Roller Bearing Only
FOSL	Foot Operated Swivel Lock
FCNB	Face Contact Nylon Brake
FCNTLB	Face Contact Nylon Total Lock Brake
FCSTLB	Face Contact Steel Total Lock Brake



46-RPR-0620-S-FCNTLB



46-RPR-0620-S-FCNB



46-DUR-0620-S-WBT



46-RPR-0620-S-FCSTLB



46-UPR-0620-S-SL-ICWB



46-DUR-0820-S-WB









Available NSF Products:

All casters except those with cast iron, soft rubber, rubber on iron, rubber on aluminum, Omega, forged steel, urethane on aluminum, urethane on iron or V-groove wheels. The following options are also not available: DSL, HT, LT, KB, SL, SR, WS, TG. Add "-N" to the end of the model number to specify an NSF approved caster. For example: 46-DUR-0620-S-N.

OPTIONAL OVERALL HEIGHTS

Wheel Diameter	Overall Height
4"	5-1/4"
5"	6-1/8"
5"	6-3/8"
6"	7-1/4"
6"	7-3/8"
6"	7-3/4"
8"	9-1/4"
8"	9-3/4"

UP TO 1,200 POUND CAPACITY

 Wheel Diameter	 Wheel Width	 Wheel Type	 lbs. Capacity	 Overall Height	Swivel Caster Model Number			 Swivel Lead	 Approx Weight	
					Caged, Straight Roller Bearing	Flanged, Sealed Precision, 1 pc. Ball Bearing	Plain, Oilite, Celcon Bearing			
3-1/4"	2"	Durastan Urethane on Iron	400 450	5-1/4"	46-DUR-3220-S 46-UIR-3220-S	46-UIB-3220-S	46-DUC-3220-S 46-UIC-3220-S	1-7/16"	6.7 5.0	
4"	1-1/2"	Forged Steel	1200	5-5/8"	46-FSR-0415-S		46-FSC-0415-S	1-3/8"	7.0	
4"	2"	Cast Iron	800	5-5/8"	46-CIR-0420-S	46-CIB-0420-S	46-CIC-0420-S	1-3/8"	6.5	
		Durastan	800		46-DUR-0420-S	46-DUB-0420-S	46-DUC-0420-S		5.2	
		GT	1050			46-GTB-0420-S			5.2	
		High Temp Nylon	800		46-HNR-0420-S				5.2	
		Nylatron HD	1200			46-NYB-0420-S			5.7	
		Performance TPR	350		46-RPR-0420-S	46-RPB-0420-S	46-RPC-0420-S		5.3	
		Polyolefin	500		46-POR-0420-S	46-POB-0420-S	46-POC-0420-S		4.8	
		Rubber on Aluminum	525		46-RIR-0420-S	46-RAB-0420-S-EHT	46-RIC-0420-S		7.4	
		Rubber on Iron	350						7.5	
		Solid Urethane	700			46-MUB-0420-S			5.5	
		Urethane on Aluminum	700		46-UAR-0420-S		46-UAC-0420-S		5.0	
		Urethane on Iron	700		46-UIR-0420-S		46-UIC-0420-S		6.6	
		Urethane Polypropylene	600		46-UPR-0420-S	46-UPB-0420-S	46-UPC-0420-S		5.3	
		V-Groove Iron	800		46-VIR-0420-S		46-VIC-0420-S		7.6	
		Signature	400		46-SWR-0420-S	46-SWB-0420-S	46-SWC-0420-S		5.5	
		Pinnacle	800		46-PNR-0420-S	46-PNB-0420-S	46-PNC-0420-S		5.2	
5"	2"	Cast Iron	1000	6-1/2"	46-CIR-0520-S	46-CIB-0520-S	46-CIC-0520-S	1-11/16"	7.8	
		Durastan	1000		46-DUR-0520-S	46-DUB-0520-S	46-DUC-0520-S		5.4	
		GT	1200			46-GTB-0520-S			5.4	
		Forged Steel	1200		46-FSR-0520-S		46-FSC-0520-S		8.1	
		High Temp Nylon	1000		46-HNR-0520-S				5.4	
		Nylatron HD	1200			46-NYB-0520-S			5.9	
		Performance TPR	375		46-RPR-0520-S	46-RPB-0520-S	46-RPC-0520-S		5.3	
		Polyolefin	650		46-POR-0520-S	46-POB-0520-S	46-POC-0520-S		4.6	
		Rubber on Aluminum	600		46-RIR-0520-S	46-RAB-0520-S-EHT	46-RIC-0520-S		7.5	
		Rubber on Iron	400						7.6	
		Solid Urethane	1000			46-MUB-0520-S			5.7	
		Urethane on Aluminum	1050		46-UAR-0520-S		46-UAC-0520-S		5.5	
		Urethane on Iron	1050		46-UIR-0520-S		46-UIC-0520-S		7.7	
		Urethane Polypropylene	750		46-UPR-0520-S	46-UPB-0520-S	46-UPC-0520-S		5.3	
		V-Groove Iron	800		46-VIR-0520-S		46-VIC-0520-S		9.9	
		Signature	500		46-SWR-0520-S	46-SWB-0520-S	46-SWC-0520-S		5.7	
		Pinnacle	1000		46-PNR-0520-S	46-PNB-0520-S	46-PNC-0520-S		5.6	
6"	2"	Cast Iron	1200	7-1/2"	46-CIR-0620-S	46-CIB-0620-S	46-CIC-0620-S	1-3/4"	9.1	
		Durastan	1200		46-DUR-0620-S	46-DUB-0620-S	46-DUC-0620-S		6.3	
		GT	1200			46-GTB-0620-S			6.3	
		Forged Steel	1200		46-FSR-0620-S		46-FSC-0620-S		10.0	
		High Temp Nylon	1200		46-HNR-0620-S				6.3	
		Omega	1000		46-UOR-0620-S	46-UOB-0620-S			8.8	
		Performance TPR	525		46-RPR-0620-S	46-RPB-0620-S	46-RPC-0620-S		5.7	
		Polyolefin	700		46-POR-0620-S	46-POB-0620-S	46-POC-0620-S		5.0	
		Rubber on Aluminum	615		46-RIR-0620-S	46-RAB-0620-S-EHT	46-RIC-0620-S		7.8	
		Rubber on Iron	410						7.8	
		Solid Urethane	1200			46-MUB-0620-S			6.4	
		Urethane on Aluminum	1200		46-UAR-0620-S		46-UAC-0620-S		6.1	
		Urethane on Iron	1200		46-UIR-0620-S	46-UIB-0620-S	46-UIC-0620-S		8.8	
		Urethane Polypropylene	900		46-UPR-0620-S	46-UPB-0620-S	46-UPC-0620-S		5.7	
		V-Groove Iron	1000		46-VIR-0620-S		46-VIC-0620-S		10.9	
		Signature	600		46-SWR-0620-S	46-SWB-0620-S	46-SWC-0620-S		6.4	
		Pinnacle	1200		46-PNR-0620-S	46-PNB-0620-S	46-PNC-0620-S		6.2	
Torus	1200		46-UAB-0621-S		6.1					
8"	2"	Cast Iron	1200	9-1/2"	46-CIR-0820-S	46-CIB-0820-S	46-CIC-0820-S	2-1/4"	13.3	
		Durastan	1200		46-DUR-0820-S	46-DUB-0820-S	46-DUC-0820-S		7.7	
		GT	1200			46-GTB-0820-S			7.7	
		Omega	1200		46-UOR-0820-S	46-UOB-0820-S			12.1	
		Performance TPR	600		46-RPR-0820-S	46-RPB-0820-S	46-RPC-0820-S		7.1	
		Polyolefin	800		46-POR-0820-S	46-POB-0820-S	46-POC-0820-S		5.8	
		Rubber on Aluminum	750		46-RIR-0820-S	46-RAB-0820-S-EHT	46-RIC-0820-S		10.1	
		Rubber on Iron	500						10.1	
		Solid Urethane	1200			46-MUB-0820-S			7.1	
		Urethane on Aluminum	1200		46-UAR-0820-S		46-UAC-0820-S		7.3	
		Urethane on Iron	1200		46-UIR-0820-S	46-UIB-0820-S	46-UIC-0820-S		12.1	
		Urethane Polypropylene	1000		46-UPR-0820-S	46-UPB-0820-S	46-UPC-0820-S		7.7	
		V-Groove Iron	1050		46-VIR-0820-S		46-VIC-0820-S		15.3	
		Signature	700		46-SWR-0820-S	46-SWB-0820-S	46-SWC-0820-S		7.1	
		Pinnacle	1200		46-PNR-0820-S		46-PNC-0620-S		6.9	
		Torus	1200			46-UAB-0821-S			7.3	

OPTIONAL MOUNTING PLATES

Opt. Top Plate No.	Mounting Plate	Bolt Hole Spacing	Bolt Size
41ST / 41RT	4" x 5"	2-5/8" x 3-5/8" slotted to 3" x 4"	3/8"
42ST / 42RT	4-1/2" x 6-1/2"	2-7/16" x 4-15/16" slotted to 3-3/8" x 5-1/4"	1/2"
43ST / 43RT	5" x 5-1/2"	4-1/8" x 4-1/2"	3/8"

To order a rigid caster, change the "S" to "R" in the model number. For example: "46-DUR-3220-R". To order a rig only, omit the blue letters.

For example: "46-3220-S". Dimensions shown are nominal. If precise dimensions are required, consult your RWM representative. For approximate weight of our rigid casters, deduct 0.9 pounds per item.

RWM's 52 Series is manufactured from cold formed steel. This series is highly recommended for use in heavy duty applications.

Features

Swivel Section: Cold formed top plate, yoke and button are all heat treated to prevent brinelling, improve swivel action and increase service life. Load and thrust bearings are hardened and ground and rotate on hardened raceways. Top plate and legs are 1/4" steel, legs formed for increased strength and continuously welded to yoke. All swivel sections are equipped with a lubrication fitting for field maintenance. RWM lubricates all swivel sections prior to shipment.

Kingpin: 3/4" diameter rivet hydraulically compressed to increase strength of swivel section as compared to staking

Axle: 1/2" diameter drilled axle with lubrication fitting provided on 2" casters to improve ease of lubrication

Finish: Zinc plated to protect against corrosion

Mounting Plate Size: 4-1/2" x 6-1/2" x 1/4"

Bolt Hole Spacing: 2-7/16" x 4-15/16", slotted to 3-3/8" x 5-1/4"

Mounting Bolt Diameter: 1/2"



52-FSR-0620-S

Options

HT	High Temperature Lubrication
ICWB	Installable Face Contact Brake (2" wide only)
LT	Low Temperature Lubrication
KB	Nut and Bolt Kingpin
SL	Swivel Lock
SR	Sealed Swivel Raceway
TG	Thread Guards
WB	Side Wheel Brake (roller bearing only)
WS	Wheel Seals
WWB	Wrap Around Wheel Brake

Applications

The 52 Series is the perfect solution for:

- ◆ movable racks
- ◆ conveyor and drag line applications
- ◆ utility trucks
- ◆ corrugated box trucks
- ◆ caster mounted production jigs and fixtures

OPTIONAL MOUNTING PLATES

Optional Top Plate Number	Mounting Plate	Bolt Hole Spacing	Bolt Size
43ST 43RT	5" x 5-1/2"	4-1/8" x 4-1/2"	3/8"

OPTIONAL OVERALL HEIGHTS

Wheel Diameter	Overall Height
4"	5-1/8"
5"	6-1/2"
6"	7-1/2"
8"	9-1/2"
8"	10-1/8"

To order a rigid caster, change the "S" to "R" in the model number. For example, 52-FSR-0620-R. To order a rig only, omit the blue letters. For example: 52-0620-S. Note: (1.) For weight of Caster with brake add .24 pounds. (2.) For weight of Rigid Caster deduct .7 pounds. Dimensions shown are nominal. If precise dimensions are required, please consult your RWM Representative.

SPECIFICATIONS									
Wheel Diameter	Wheel Width	Wheel Type	lbs. Capacity	Overall Height	Swivel Caster Model Number			Swivel Lead	Approx Weight
					Caged, Straight Roller Bearing	Flanged, Sealed Precision, 1 pc. Ball Bearing	Plain, Oilite, Celcon Bearing		
4"	1-1/2"	Forged Steel	1400	5-3/4"	52-FSR-0415-S		52-FSC-0415-S	1-13/32"	8.8
4"	2"	Cast Iron	800	5-3/4"	52-CIR-0420-S	52-CIB-0420-S	52-CIC-0420-S	1-3/8"	8.3
		Durastan	800		52-DUR-0420-S	52-DUB-0420-S	52-DUC-0420-S		6.4
		GT	1050			52-GTB-0420-S			6.4
		High Temp. Nylon	800		52-HNR-0420-S				5.8
		Nylatron HD	1400			52-NYB-0420-S			6.9
		Performance TPR	350		52-RPR-0420-R	52-RPB-0420-R	52-RPC-0420-S		6.5
		Polyolefin	500		52-POR-0420-S	52-POB-0420-S	52-POC-0420-S		6.0
		Rubber on Aluminum	525			52-RAB-0420-S-EHT			6.5
		Rubber on Iron	350		52-RIR-0420-S		52-RIC-0420-S		8.1
		Urethane on Aluminum	700		52-UAR-0420-S		52-UAC-0420-S		6.6
		Solid Urethane	700			52-MUB-0420-S			6.2
		Urethane on Iron	700		52-UIR-0420-S		52-UIC-0420-S		8.2
		Urethane Polypropylene	600		52-UPR-0420-S	52-UPB-0420-S	52-UPC-0420-S		6.5
		V-Groove Iron	800		52-VIR-0420-S		52-VIC-0420-S		8.5
		Signature	400		52-SVR-0420-S	52-SWB-0420-S	52-SWC-0420-S		6.2
		Pinnacle	800		52-PNR-0420-S	52-PNB-0420-S	52-PNC-0420-S		6.0
5"	2"	Cast Iron	1000	7-1/4"	52-CIR-0520-S	52-CIB-0520-S	52-CIC-0520-S	1-13/16"	9.6
		Durastan	1000		52-DUR-0520-S	52-DUB-0520-S	52-DUC-0520-S		6.9
		Forged Steel	1400		52-FSR-0520-S		52-FSC-0520-S		10.8
		GT	1200			52-GTB-0520-S			6.9
		High Temp. Nylon	1000		52-HNR-0520-S				6.9
		Nylatron HD	1400			52-NYB-0520-S			7.4
		Performance TPR	375		52-RPR-0520-S	52-RPB-0520-R	52-RPC-0520-S		7.0
		Polyolefin	650		52-POR-0520-S	52-POB-0520-S	52-POC-0520-S		6.1
		Rubber on Aluminum	600			52-RAB-0520-S-EHT			7.2
		Rubber on Iron	400		52-RIR-0520-S		52-RIC-0520-S		9.1
		Solid Urethane	1000			52-MUB-0520-S			6.5
		Urethane on Aluminum	1050		52-UAR-0520-S		52-UAC-0520-S		7.0
		Urethane on Iron	1050		52-UIR-0520-S		52-UIC-0520-S		9.2
		Urethane Polypropylene	750		52-UPR-0520-S	52-UPB-0520-S	52-UPC-0520-S		7.0
		V-Groove Iron	800		52-VIR-0520-S		52-VIC-0520-S		9.9
		Signature	500		52-SVR-0520-S	52-SWB-0520-S	52-SWC-0520-S		6.5
		Pinnacle	1000		52-PNR-0520-S	52-PNB-0520-S	52-PNC-0520-S		6.3
6"	2"	Cast Iron	1200	7-3/4"	52-CIR-0620-S	52-CIB-0620-S	52-CIC-0620-S	1-13/16"	11.2
		Durastan	1200		52-DUR-0620-S	52-DUB-0620-S	52-DUC-0620-S		8.0
		Forged Steel	1400		52-FSR-0620-S		52-FSC-0620-S		12.5
		GT	1400			52-GTB-0620-S			8.0
		High Temp. Nylon	1200		52-HNR-0620-S				8.0
		Omega	1000		52-UOR-0620-S	52-UOB-0620-S			10.5
		Performance TPR	525		52-RPR-0620-S	52-RPB-0620-R	52-RPC-0620-S		7.0
		Polyolefin	700		52-POR-0620-S	52-POB-0620-S	52-POC-0620-S		8.0
		Rubber on Aluminum	615			52-RAB-0620-S-EHT			9.5
		Rubber on Iron	410		52-RIR-0620-S		52-RIC-0620-S		9.5
		Solid Urethane	1200			52-MUB-0620-S			7.2
		Urethane on Aluminum	1230		52-UAR-0620-S		52-UAC-0620-S		7.8
		Urethane on Iron	1230		52-UIR-0620-S		52-UIC-0620-S		10.5
		Urethane Polypropylene	900		52-UPR-0620-S	52-UPB-0620-S	52-UPC-0620-S		7.0
		V-Groove Iron	1000		52-VIR-0620-S		52-VIC-0620-S		11.2
		Signature	600		52-SVR-0620-S	52-SWB-0620-S	52-SWC-0620-S		7.2
		Pinnacle	1200		52-PNR-0620-S	52-PNB-0620-S	52-PNC-0620-S		6.9
		Torus	1200			52-UAB-0621-S			6.1
6"	2-1/2"	Cast Iron	1400	7-3/4"	52-CIR-0625-S			1-13/16"	15.1
		Durastan	1400		52-DUR-0625-S				10.8
		Forged Steel	1400		52-FSR-0625-S				19.5
		Rubber on Iron	540		52-RIR-0625-S				13.8
		Urethane on Iron	1400		52-UIR-0625-S				17.0
		V-Groove Iron	1400		52-VIR-0625-S				17.2
8"	2"	Rubber on Iron-EHT	810	9-3/4"	52-RIR-0625-S-EHT			2-1/4"	13.8
		Cast Iron	1400		52-CIR-0820-S	52-CIB-0820-S	52-CIC-0820-S		15.3
		Durastan	1200		52-DUR-0820-S	52-DUB-0820-S	52-DUC-0820-S		9.7
		GT	1400			52-GTB-0820-S			9.7
		Omega	1200		52-UOR-0820-S	52-UOB-0820-S			14.1
		Performance TPR	600		52-RPR-0820-S	52-RPB-0820-R	52-RPC-0820-S		9.0
		Polyolefin	800		52-POR-0820-S	52-POB-0820-S	52-POC-0820-S		7.7
		Rubber on Aluminum	750			52-RAB-0820-S-EHT			12.2
		Rubber on Iron	500		52-RIR-0820-S		52-RIC-0820-S		12.2
		Solid Urethane	1400			52-MUB-0820-S			8.0
		Urethane on Aluminum	1400		52-UAR-0820-S		52-UAC-0820-S		9.3
		Urethane on Iron	1400		52-UIR-0820-S		52-UIC-0820-S		14.1
		Urethane Polypropylene	1000		52-UPR-0820-S	52-UPB-0820-S	52-UPC-0820-S		9.0
8"	2-1/2"	V-Groove Iron	1050	9-3/4"	52-VIR-0820-S		52-VIC-0820-S		15
		Signature	700		52-SVR-0820-S	52-SWB-0820-S	52-SWC-0820-S		8.0
		Pinnacle	1400		52-PNR-0820-S	52-PNB-0820-S	52-PNC-0820-S		7.8
		Torus	1200			52-UAB-0821-S			7.3
		Cast Iron	1400		52-CIR-0825-S				19.7
		Durastan	1400		52-DUR-0825-S				13.1
8"	2-1/2"	Forged Steel	1400	9-3/4"	52-FSR-0825-S			2-1/4"	29.6
		Rubber on Iron	670		52-RIR-0825-S				17.8
		Urethane on Iron	1400		52-UIR-0825-S				18.8
		V-Groove Iron	1400		52-VIR-0825-S				20.0
		Rubber on Iron-EHT	1005		52-RIR-0825-S-EHT				17.8

UP TO 1,400 POUND CAPACITY

The E52 Series is an economy version of our 52 Series.

Features

Swivel Section: Cold formed top plate, yoke and button are all heat treated to prevent brinelling, improve swivel action and increase service life. Load and thrust bearings are hardened and ground and rotate on hardened raceways. Top plate and legs are 1/4" steel, legs formed for increased strength and continuously welded to yoke. Notched yoke is standard. All swivel sections are equipped with a lubrication fitting for field maintenance. RWM lubricates all swivel sections prior to shipment.

Kingpin: 3/4" bolt and lock nut

Axle: 1/2" diameter drilled axle with lubrication fitting provided on 2" casters to improve ease of lubrication

Finish: Zinc plated to protect against corrosion

Mounting Plate Size: 4-1/2" x 6-1/2" x 1/4"

Bolt Hole Spacing: 2-7/16" x 4-15/16", slotted to 3-3/8" x 5-1/4"

Bolt Diameter: 1/2"



E52-DUR-0620-S-WB

Applications

The Economy 52 Series is the perfect solution for:

- ◆ movable racks
- ◆ conveyor and drag line applications
- ◆ utility trucks
- ◆ corrugated box trucks
- ◆ caster mounted production jigs and fixtures

Options

- DSL** Demountable Swivel Lock
- TG** Thread Guards
- WB** Wheel Brake
- WWB** Wrap Around Wheel Brake

CUSTOM FABRICATION

If you don't find the right caster for your application, let our engineering team create one for you.

We custom design caster, wheel and non-powered material handling solutions to meet your individual needs.

Many of our new product innovations offer major improvements in performance and maximize value to our customers.



To order a rigid caster, change the "S" to "R" in the model number. For example, E52-**FSR**-0620-R. To order a rig only, omit the blue letters. For example: E52-0620-S. Note: (1.) For weight of Caster with brake add .24 pounds. (2.) For weight of Rigid Caster deduct .7 pounds. Dimensions shown are nominal. If precise dimensions are required, please consult your RWM Representative.

Wheel Diameter	Wheel Width	Wheel Type	lbs. Capacity	Overall Height	Swivel Caster Model Number			Swivel Lead	Approx Weight
					Caged, Straight Roller Bearing	Flanged, Sealed Precision, 1 pc. Ball Bearing	Plain, Oilite, Celcon Bearing		
4"	2"	Cast Iron	800	5-5/8"	E52-CIR-0420-S	E52-CIB-0420-S	E52-CIC-0420-S	1-3/8"	8.3
		Durastan	800		E52-DUR-0420-S	E52-DUB-0420-S	E52-DUC-0420-S		6.4
		GT	1050			E52-GB-0420-S			6.4
		High Temp. Nylon	800		E52-HNR-0420-S				5.8
		Performance TPR	350		E52-RPR-0420-R	E52-RPB-0420-R	E52-RPC-0420-S		6.5
		Nylatron HD	1400			E52-NYB-0420-R			6.9
		Polyolefin	500		E52-POR-0420-S	E52-POB-0420-S	E52-POC-0420-S		6.0
		Rubber on Aluminum	525			E52-RAB-0420-S-EHT			6.5
		Rubber on Iron	350		E52-RIR-0420-S		E52-RIC-0420-S		8.1
		Solid Urethane	700			E52-MUB-0420-S			6.2
		Urethane on Aluminum	700		E52-UAR-0420-S		E52-UAC-0420-S		6.6
		Urethane on Iron	700		E52-UIR-0420-S		E52-UIC-0420-S		8.2
		Urethane Polypropylene	600		E52-UPR-0420-S	E52-UPB-0420-S	E52-UPC-0420-S		6.5
		V-Groove Iron	800		E52-VIR-0420-S		E52-VIC-0420-S		8.5
		Signature	400		E52-SVR-0420-S	E52-SWB-0420-S	E52-SWC-0420-S		6.2
		Pinnacle	800		E52-PNR-0420-S	E52-PNB-0420-S	E52-PNC-0420-S		6.0
5"	2"	Cast Iron	1000	6-1/2"	E52-CIR-0520-S	E52-CIB-0520-S	E52-CIC-0520-S	1-13/16"	9.6
		Durastan	1000		E52-DUR-0520-S	E52-DUB-0520-S	E52-DUC-0520-S		6.9
		Forged Steel	1400		E52-FSR-0520-S		E52-FSC-0520-S		10.8
		GT	1200			E52-GB-0520-S			6.9
		High Temp. Nylon	1000		E52-HNR-0520-S				6.9
		Nylatron HD	1400			E52-NYB-0520-S			7.4
		Performance TPR	375		E52-RPR-0520-S	E52-RPB-0520-R	E52-RPC-0520-S		7.0
		Polyolefin	650		E52-POR-0520-S	E52-POB-0520-S	E52-POC-0520-S		6.1
		Rubber on Aluminum	600			E52-RAB-0520-S-EHT			7.2
		Rubber on Iron	400		E52-RIR-0520-S		E52-RIC-0520-S		9.1
		Solid Urethane	1000			E52-MUB-0520-S			6.5
		Urethane on Aluminum	1050		E52-UAR-0520-S		E52-UAC-0520-S		7.0
		Urethane on Iron	1050		E52-UIR-0520-S		E52-UIC-0520-S		9.2
		Urethane Polypropylene	750		E52-UPR-0520-S	E52-UPB-0520-S	E52-UPC-0520-S		7.0
		V-Groove Iron	800		E52-VIR-0520-S		E52-VIC-0520-S		9.9
		Signature	500		E52-SVR-0520-S	E52-SWB-0520-S	E52-SWC-0520-S		6.5
		Pinnacle	1000		E52-PNR-0520-S	E52-PNB-0520-S	E52-PNC-0520-S		6.3
6"	2"	Cast Iron	1200	7-1/2"	E52-CIR-0620-S	E52-CIB-0620-S	E52-CIC-0620-S	1-13/16"	11.2
		Durastan	1200		E52-DUR-0620-S	E52-DUB-0620-S	E52-DUC-0620-S		8.0
		Forged Steel	1400		E52-FSR-0620-S		E52-FSC-0620-S		12.5
		GT	1400			E52-GB-0620-S			8.0
		High Temp. Nylon	1200		E52-HNR-0620-S				8.0
		Omega	1000		E52-UOR-0620-S	E52-UOB-0620-S			10.5
		Performance TPR	525		E52-RPR-0620-S	E52-RPB-0620-R	E52-RPC-0620-S		7.0
		Polyolefin	700		E52-POR-0620-S	E52-POB-0620-S	E52-POC-0620-S		8.0
		Rubber on Aluminum	615			E52-RAB-0620-S-EHT			9.5
		Rubber on Iron	410		E52-RIR-0620-S		E52-RIC-0620-S		9.5
		Solid Urethane	1200			E52-MUB-0620-S			6.9
		Urethane on Aluminum	1230		E52-UAR-0620-S		E52-UAC-0620-S		7.8
		Urethane on Iron	1230		E52-UIR-0620-S		E52-UIC-0620-S		10.5
		Urethane Polypropylene	900		E52-UPR-0620-S	E52-UPB-0620-S	E52-UPC-0620-S		7.0
		V-Groove Iron	1000		E52-VIR-0620-S		E52-VIC-0620-S		11.2
		Signature	600		E52-SVR-0620-S	E52-SWB-0620-S	E52-SWC-0620-S		7.2
		Pinnacle	1200		E52-PNR-0620-S	E52-PNB-0620-S	E52-PNC-0620-S		6.9
		Torus	1230			E52-UAB-0621-S			7.0
8"	2"	Cast Iron	1400	10-1/8"	E52-CIR-0820-S	E52-CIB-0820-S	E52-CIC-0820-S	2-1/4"	15.3
		Durastan	1200		E52-DUR-0820-S	E52-DUB-0820-S	E52-DUC-0820-S		9.7
		GT	1400			E52-GB-0820-S			9.7
		Omega	1200		E52-UOR-0820-S	E52-UOB-0820-S			14.1
		Performance TPR	600		E52-RPR-0820-S	E52-RPB-0820-R	E52-RPC-0820-S		9.0
		Polyolefin	800		E52-POR-0820-S	E52-POB-0820-S	E52-POC-0820-S		7.7
		Rubber on Aluminum	750			E52-RAB-0820-S-EHT			12.2
		Rubber on Iron	500		E52-RIR-0820-S		E52-RIC-0820-S		12.2
		Solid Urethane	1400			E52-MUB-0820-S			8.0
		Urethane on Aluminum	1400		E52-UAR-0820-S		E52-UAC-0820-S		9.3
		Urethane on Iron	1400		E52-UIR-0820-S		E52-UIC-0820-S		14.1
		Urethane Polypropylene	1000		E52-UPR-0820-S	E52-UPB-0820-S	E52-UPC-0820-S		9.0
		V-Groove Iron	1050		E52-VIR-0820-S		E52-VIC-0820-S		15
		Signature	700		E52-SVR-0820-S	E52-SWB-0820-S	E52-SWC-0820-S		8.0
		Pinnacle	1400		E52-PNR-0820-S	E52-PNB-0820-S	E52-PNC-0820-S		7.8
		Torus				E52-UAB-0821-S			

UP TO 1,400 POUND CAPACITY

53 Series Casters

RAPIDSTOCK

RWM's 53 Series features thicker legs and a 3/4" diameter axle that improves on our very popular 52 series. This caster is designed to stand up to most heavy duty applications.

Features

Swivel Section: Cold formed top plate, yoke and button are all heat treated to prevent brinelling, improve swivel action and increase service life. Both load and thrust bearings are hardened and ground and raceway bearings rotate on hardened raceways. Top plate and legs are 1/4" steel. Legs are formed for increased strength and continuously welded to yoke. All swivel sections are equipped with a lubrication fitting for field maintenance. RWM lubricates all swivel sections prior to shipment.

Kingpin: 3/4" bolt and lock nut for increased swivel section strength

Axle: 3/4" diameter axle

Finish: Zinc plated to protect against corrosion

Wheels: Wheels are available with either 1" I.D. diameter straight roller bearings which rotate on a 1" O.D. hardened and ground spanner bushing, or 3/4" I.D. tapered bearing on a 3/4" axle. The tapered bearing configuration is highly recommended for high speed and side thrust applications.

Mounting Plate Size: 4 -1/2" x 6-1/2" x 1/4"

Bolt Hole Spacing: 2-7/16" x 4-15/16" , slotted to 3-3/8" x 5-1/4"

Mounting Bolt Diameter: 1/2"



53-RIR-0625-S

Options

- CWB** Cam Wheel Brake
- HT** High Temperature Lubrication
- LT** Low Temperature Lubrication
- SL** Swivel Lock
- SR** Sealed Swivel Raceway
- WS** Wheel Seals

Applications

The 53 Series is the perfect solution for:

- ◆ movable racks
- ◆ conveyor or dragline operations
- ◆ utility trucks
- ◆ corrugated box trucks

Economy 53 Series Casters

RAPIDSTOCK

The Economy 53 Series is an economy version of our 53 Series.

Features

Swivel Section: Cold formed top plate, yoke and button are all heat treated to prevent brinelling, improve swivel action and increase service life. Both load and thrust bearings are hardened and ground and raceway bearings rotate on hardened raceways. Top plate and legs are 1/4" steel. Legs are formed for increased strength and continuously welded to yoke. Yokes are notched standard. All swivel sections are equipped with a lubrication fitting for field maintenance. RWM lubricates all swivel sections prior to shipment.

Kingpin: 3/4" bolt and lock nut for increased swivel section strength

Axle: 3/4" diameter axle

Finish: Zinc plated to protect against corrosion

Wheels: Wheels are available with either 1" I.D. diameter straight roller bearings which rotate on a 1" O.D. hardened and ground spanner bushing, or 3/4" I.D. tapered bearing on a 3/4" axle. The tapered bearing configuration is highly recommended for high speed and side thrust applications.

Mounting Plate Size: 4 -1/2" x 6-1/2" x 1/4"

Bolt Hole Spacing: 2-7/16" x 4-15/16" slotted to 3-3/8" x 5 1/4"

Mounting Bolt Diameter: 1/2"



E53-DUR-0625-S-WB

Options

- WB** Wheel Brake
- DSL** Demountable Swivel Lock

UP TO 1,800 POUND CAPACITY

SPECIFICATIONS									
Wheel Diameter	Wheel Width	Wheel Type	lbs. Capacity	Overall Height	Swivel Caster Model Number			Swivel Lead	Approx Weight
					Straight Roller Bearing	Ball Bearing	Tapered Roller Bearing		
5"	2-1/2"	Cast Iron	1800	7-1/8"	53-CIR-0525-S		53-CIT-0525-S	1-55/64"	13.7
6"	2-1/2"	Cast Iron	1800	7-5/8"	53-CIR-0625-S		53-CIT-0625-S	1-7/8"	15.1
		Durastan	1600		53-DUR-0625-S				10.8
		Forged Steel	1800		53-FSR-0625-S		53-FST-0625-S		19.5
		GT	1800			53-GTB-0625-S			10.8
		Rubber on Iron	540		53-RIR-0625-S		53-RIT-0625-S		13.8
		Urethane on Iron	1620		53-UIR-0625-S		53-UIT-0625-S		17.0
		V-Groove Iron	1500		53-VIR-0625-S		53-VIT-0625-S		17.2
8"	2-1/2"	Cast Iron	1800	10-1/4"	53-CIR-0825-S		53-CIT-0825-S	2-5/8"	19.7
		Durastan	1800		53-DUR-0825-S				13.1
		Forged Steel	1800		53-FSR-0825-S		53-FST-0825-S		29.6
		GT	1800			53-GTB-0825-S			13.1
		Rubber on Iron	670		53-RIR-0825-S		53-RIT-0825-S		17.8
		Urethane on Iron	1800		53-UIR-0825-S		53-UIT-0825-S		16.8
		V-Groove Iron	1800		53-VIR-0825-S		53-VIT-0825-S		20.0
10"	2-1/2"	Cast Iron	1800	12-1/16"	53-CIR-1025-S		53-CIT-1025-S	3"	23.7
		Durastan	1800		53-DUR-1025-S				15.1
		Rubber on Iron	790		53-RIR-1025-S		53-RIT-1025-S		19.0
		Urethane on Iron	1800		53-UIR-1025-S		53-UIT-1025-S		24.2

To order a rigid caster, change the "S" to "R" in the model number. For example : "53-CIR-0825-R". To order a rig only, omit the blue letters. For example: "53-0825-S". Dimensions shown are nominal. If precise dimensions are required, consult your RWM representative. For approximate weight of our rigid casters, deduct 1.8 pounds.

OPTIONAL MOUNTING PLATES			
Optional Top Plate Number	Mounting Plate	Bolt Hole Spacing	Bolt Size
43ST 43RT	5" x 5-1/2"	4-1/8" x 4-1/2"	3/8"

OPTIONAL OVERALL HEIGHTS	
Wheel Diameter	Overall Height
5"	6-1/2"
6"	7-1/2"
8"	10-1/8"
10"	11-1/2"

Economy 53 Series Casters

SPECIFICATIONS									
Wheel Diameter	Wheel Width	Wheel Type	lbs. Capacity	Overall Height	Swivel Caster Model Number			Swivel Lead	Approx Weight
					Straight Roller Bearing	Ball Bearing	Tapered Roller Bearing		
6"	2-1/2"	Cast Iron	1800	7-1/2"	E53-CIR-0625-S		E53-CIT-0625-S	1-7/8"	15.1
		Durastan	1600		E53-DUR-0625-S				10.8
		Forged Steel	1800		E53-FSR-0625-S		E53-FST-0625-S		19.5
		GT	1800			E53-GTB-0625-S			10.8
		Rubber on Iron	540		E53-RIR-0625-S		E53-RIT-0625-S		13.8
		Urethane on Iron	1620		E53-UIR-0625-S		E53-UIT-0625-S		17.0
		V-Groove Iron	1500		E53-VIR-0625-S		E53-VIT-0625-S		17.2
8"	2-1/2"	Cast Iron	1800	10-1/8"	E53-CIR-0825-S		E53-CIT-0825-S	2-5/8"	19.7
		Durastan	1800		E53-DUR-0825-S				13.1
		Forged Steel	1800		E53-FSR-0825-S		E53-FST-0825-S		29.6
		GT	1800			E53-GTB-0825-S			13.1
		Rubber on Iron	670		E53-RIR-0825-S		E53-RIT-0825-S		17.8
		Urethane on Iron	1800		E53-UIR-0825-S		E53-UIT-0825-S		16.8
		V-Groove Iron	1800		E53-VIR-0825-S		E53-VIT-0825-S		20.0

To order a rigid caster, change the "S" to "R" in the model number. For example : "E53-CIR-0825-R". To order a rig only, omit the blue letters. For example: "E53-0825-S". Dimensions shown are nominal. If precise dimensions are required, consult your RWM representative. For approximate weight of our rigid casters, deduct 1.8 pounds.

RWM's 54 Series is even stronger than our 53 series. This is our largest conventional kingpin style caster.



Features

Swivel Section: Cold formed top plate, yoke and button are all heat treated to prevent brinelling, improve swivel action and increase service life. Both load and thrust bearings are hardened and raceway bearings rotate on hardened raceways. Top plate is forged from 3/8" thick steel plate. All swivel sections are equipped with a lubrication fitting for field maintenance. RWM lubricates all swivel sections prior to shipment.

Kingpin: 1" bolt and lock nut for increased swivel section strength

Leg Thickness: 5/16" formed steel welded inside and outside for additional strength

Axle: 3/4" bolt with lock or slotted nut as required

Finish: Zinc plated to protect against corrosion

Wheels: Wheels are available with either 1" I.D. diameter straight roller bearings which rotate on a 1" O.D. hardened and ground spanner bushing or a 3/4" I.D. tapered bearing which rotates on a 3/4" axle. The tapered bearing configuration is highly recommended for high speed and side thrust applications. All wheels are supplied with a lubrication fitting for field maintenance.

Mounting Plate Size: 5-1/4" x 7-1/4" x 3/8"

Bolt Hole Spacing: 3-3/8" x 5-1/4", slotted to 4-1/8" x 6-1/8"

Mounting Bolt Diameter: 1/2"



54-RIR-0625-S

Options

- CWB** Cam Wheel Brake
- DSL** Demountable Swivel Lock
- HT** High Temperature Lubrication
- LT** Low Temperature Lubrication
- SL** Swivel Lock
- SR** Sealed Swivel Raceway

Applications

The 54 Series is the perfect solution for:

- ◆ production racks and fixtures
- ◆ live skids and box trucks













CUSTOM FABRICATION

If you don't find the right caster for your application, let our engineering team create one for you.

We custom design caster, wheel and non-powered material handling solutions to meet your individual needs.

Many of our new product innovations offer major improvements in performance and maximize value to our customers.



SPECIFICATIONS									
 Wheel Diameter	 Wheel Width	 Wheel Type	 lbs. Capacity	 Overall Height	Swivel Caster Model Number			 Swivel Lead	 lbs. Approx Weight
					 Straight Roller Bearing	 Ball Bearing	 Tapered Roller Bearing		
4-1/2"	2-1/2"	Cast Iron	1500	6-1/2"	54-CIR-4525-S		54-CIT-4525-S	1-9/16"	18.1
6"	2-1/2"	Cast Iron	1800	7-3/4"	54-CIR-0625-S		54-CIT-0625-S	1-15/16"	19.3
		Durastan	1600		54-DUR-0625-S				15.0
		Forged Steel	3000		54-FSR-0625-S		54-FST-0625-S		23.0
		GT	2300			54- GTB -0625-S			15.0
		Rubber on Iron	540		54-RIR-0625-S				18.0
		Urethane on Iron	1620		54-UIR-0625-S		54-UIT-0625-S		21.2
		V-Groove Iron	2500		54-VIR-0625-S		54-VIT-0625-S		21.4
6"	3"	Cast Iron	3000	7-3/4"	54-CIR-0630-S		54-CIT-0630-S	1-15/16"	20.1
		Durastan	2000		54-DUR-0630-S				16.0
		Urethane on Iron	2000		54-UIR-0630-S		54-UIT-0630-S		22.0
		V-Groove Forged	3000		54-VFR-0630-S		54-VFT-0630-S		24.4
		Rubber on Iron	680		54-RIR-0630-S				17
8"	2-1/2"	Cast Iron	2000	9-3/4"	54-CIR-0825-S		54-CIT-0825-S	2-7/16"	23.8
		Durastan	2000		54-DUR-0825-S				17.2
		Forged Steel	3000		54-FSR-0825-S		54-FST-0825-S		26.7
		GT	2400			54- GTB -0825-S			17.2
		Rubber on Iron	670		54-RIR-0825-S				21.9
		Urethane on Iron	1800		54-UIR-0825-S		54-UIT-0825-S		20.9
		V-Groove Iron	3000		54-VIR-0825-S		54-VIT-0825-S		26.5
8"	3"	Cast Iron	2500	9-3/4"	54-CIR-0830-S		54-CIT-0830-S	2-7/16"	23.0
		Durastan	2500		54-DUR-0830-S				19.0
		Forged Steel	3000		54-FSR-0830-S		54-FST-0830-S		29.3
		Omega	1600		54-UOR-0830-S		54-UOT-0830-S		4.5
		Rubber on Iron-EHT	1260		54-RIR-0830-S-EHT		54-RIT-0830-S-EHT		23.7
		Urethane on Iron	2500		54-UIR-0830-S		54-UIT-0830-S		27.7
		V-Groove Forged	3000		54-VFR-0830-S		54-VFT-0830-S		28.0
		V-Groove Iron	3000		54-VIR-0830-S		54-VIT-0830-S		26.5
		Rubber on Iron	840		54-RIR-0830-S				23.7
10"	2-1/2"	Cast Iron	2500	11-1/2"	54-CIR-1025-S		54-CIT-1025-S	2-3/4"	27.7
		Durastan	2500		54-DUR-1025-S				19.1
		Rubber on Iron	790		54-RIR-1025-S		54-RIT-1025-S		22.8
		Urethane on Iron	2370		54-UIR-1025-S		54-UIT-1025-S		28.2
10"	3"	Cast Iron	3000	11-1/2"	54-CIR-1030-S		54-CIT-1030-S	2-3/4"	29.9
		Durastan	2900		54-DUR-1030-S				21.2
		Forged Steel	3000		54-FSR-1030-S		54-FST-1030-S		42.3
		GT	3000			54- GTB -1030-S			21.2
		Omega	2000		54-UOR-1030-S		54-UOT-1030-S		10.4
		Rubber on Iron-EHT	1500		54-RIR-1030-S-EHT		54-RIT-1030-S-EHT		25.9
		Urethane on Iron	3000		54-UIR-1030-S		54-UIT-1030-S		31.7
		Ultra Thick Poly	3000		54-UTR-1030-S		54-UTT-1030-S		32.0
		V-Groove Iron	3000		54-VIR-1030-S		54-VIT-1030-S		42.3
		Rubber on Iron	1000		54-RIR-1030-S		54-RIT-1030-S		25.9

To order a rigid caster, change the "S" to "R" in the model number. For example: "54-CIR-0630-R". To order a rig only, omit the blue letters. For example: "54-0630-S". Dimensions shown are nominal. If precise dimensions are required, consult your RWM representative. For approximate weight of our rigid casters, deduct 3 pounds.

UP TO 3,000 POUND CAPACITY

RWM's 48 Series swivel section is sealed for life, making it completely maintenance free. It is capable of all radial and thrust loads and offers ultra quiet operation. This ergonomic caster is designed for ease of movement and noise reduction.



48-GTB-0820-S

Features

Swivel Section: Sealed precision swivel bearing

Axle: 1/2" diameter

Finish: Zinc plated to protect against corrosion

Mounting Plate Size: 4" x 4-1/2" x 1/4"

Bolt Hole Spacing: 2-5/8" x 3-5/8" slotted to 3" x 3"

Mounting Bolt Diameter: 3/8"

Mounting Plate – With a variety of sizes available, our thick top plates increase the versatility and extend the caster life due to enhanced protection of the swivel section.

Swivel Section – Our exclusive swivel section consists of a heavy duty sealed precision ball bearing that is sealed for life at the factory making it *totally maintenance free*. It is capable of all radial and thrust loads and provides ultra quiet operation.

Wheels – We offer seventeen options of our finely crafted wheels that are designed for maximum performance for a variety of applications in any industry.

Rivet (Kingpin) – Our distinctive kingpin is larger in diameter and hydraulically staked to be stronger than any comparable load rated caster in the industry. This eliminates any possibility of kingpin stretch.

Quiet – Rivet welded to reduce vibration rattle.

Bearings – Precision ball bearings are totally sealed to protect against the damaging effects of water, dirt, grit or chemicals.

Zinc Plating – Zinc plating provides a sleek appearance as well as long-lasting corrosion resistance.

Applications

The 48 Series is available with a variety of top plates, leg lengths, wheel and brake options. The Maintenance Free Freedom 48 Series is the perfect solution for almost any caster application including:

- ◆ dollies
- ◆ waste disposal trucks
- ◆ warehouse trucks
- ◆ floor trucks
- ◆ shop carts

View
CAD Models
On Our
Website!

Options

- | | |
|-------------|---|
| DSL | Demountable Swivel Lock* |
| ICWB | Installable Face Contact Brake |
| NY | Notched Yoke |
| SL | Swivel Lock |
| WB | Side Wheel Brake (roller bearing only) |
| WS | Wheel Seals |
| WWB | Wrap Around Wheel Brake (roller bearing only) |

*When ordering the Demountable Swivel Lock (DSL), you must also order the Notched Yoke (NY).

OPTIONAL MOUNTING PLATES

Optional Top Plate Number	Mounting Plate	Bolt Hole Spacing	Bolt Size
42ST 42RT	4-1/2" x 6-1/2"	2-7/16" x 4-15/16" slotted to 3-3/8" x 5-1/4"	1/2"

NSF

COMPONENT

Available NSF Products:

All casters except those with cast iron, soft rubber, Omega, rubber on iron, rubber on aluminum, forged steel, urethane on aluminum, urethane on iron, V-groove wheels. The following options are also not available; DSL, NY, SL, WS. Add "-N" to the end of the model number to specify an NSF approved caster. For example: 48-DUR-0620-S-N.

To order a rigid caster, change the "S" to "R" in the model number in the chart on the next page. For example: "48-CIR-0620-R". To order a rig only, omit the blue letters. For example: "48-0620-S". Dimensions shown are nominal. If precise dimensions are required, consult your RWM representative. For approximate weight of our rigid casters, deduct 0.9 pounds per item.

Wheel Diameter	Wheel Width	Wheel Type	lbs. Capacity	Overall Height	Swivel Caster Model Number			Swivel Lead	Approx Weight
					Straight Roller Bearing	Ball Bearing	Plain, Oilite, Celcon Bearing		
4"	2"	Cast Iron	800	5-5/8"	48-CIR-0420-S	48-CIB-0420-S	48-CIC-0420-S	1-3/16"	10.0
		Durastan	800		48-DUR-0420-S	48-DUB-0420-S	48-DUC-0420-S		8.0
		High Temp. Nylon	800		48-HNR-0420-S				8.0
		GT	1050			48-GTB-0420-S			7.0
		Nylatron HD	1400			48-NYB-0420-S			7.5
		Performance TPR	350		48-RPR-0420-S	48-RPB-0420-S	48-RPC-0420-S		8.0
		Polyolefin	500		48-POR-0420-S	48-POB-0420-S	48-POC-0420-S		7.6
		Rubber On Aluminum	525			48-RAB-0420-S-EHT			8.0
		Rubber On Iron	350		48-RIR-0420-S		48-RIC-0420-S		8.0
		Solid Urethane	700			48-MUB-0420-S			5.9
		Urethane On Aluminum	700		48-UAR-0420-S		48-UAC-0420-S		7.5
		Urethane On Iron	700		48-UIR-0420-S		48-UIC-0420-S		8.0
		Urethane Polypropylene	600		48-UPR-0420-S	48-UPB-0420-S	48-UPC-0420-S		7.3
		V-Groove Iron	800		48-VIR-0420-S		48-VIC-0420-S		10.0
		Signature	400		48-SVR-0420-S	48-SWB-0820-S	48-SWC-0820-S		5.9
		Pinnacle	800		48-PNR-0420-S	48-PNB-0420-S	48-PNC-0420-S		5.7
5"	2"	Cast Iron	1000	6-1/2"	48-CIR-0520-S	48-CIB-0520-S	48-CIC-0520-S	1-3/8"	12.0
		Durastan	1000		48-DUR-0520-S	48-DUB-0520-S	48-DUC-0520-S		9.0
		Forged Steel	1500		48-FSR-0520-S		48-FSC-0520-S		12.0
		High Temp. Nylon	1000		48-HNR-0520-S				9.0
		GT	1200			48-GTB-0520-S			8.0
		Nylatron HD	1500			48-NYB-0520-S			8.5
		Performance TPR	375		48-RPR-0520-S	48-RPB-0520-S	48-RPC-0520-S		9.0
		Polyolefin	650		48-POR-0520-S	48-POB-0520-S	48-POC-0520-S		8.7
		Rubber On Aluminum	600			48-RAB-0520-S-EHT			8.6
		Rubber On Iron	400		48-RIR-0520-S		48-RIC-0520-S		9.0
		Solid Urethane	1000			48-MUB-0520-S			6.1
		Urethane On Aluminum	1050		48-UAR-0520-S		48-UAC-0520-S		8.5
		Urethane On Iron	1050		48-UIR-0520-S		48-UIC-0520-S		9.0
		Urethane Polypropylene	750		48-UPR-0520-S	48-UPB-0520-S	48-UPC-0520-S		7.3
		V-Groove Iron	800		48-VIR-0520-S		48-VIC-0520-S		12.0
		Signature	500		48-SVR-0520-S	48-SWB-0520-S	48-SWC-0520-S		6.1
		Pinnacle	1000		48-PNR-0520-S	48-PNB-0520-S	48-PNC-0520-S		5.9
6"	2"	Cast Iron	1200	7-1/2"	48-CIR-0620-S	48-CIB-0620-S	48-CIC-0620-S	1-9/16"	13.0
		Durastan	1200		48-DUR-0620-S	48-DUB-0620-S	48-DUC-0620-S		10.0
		Forged Steel	1500		48-FSR-0620-S		48-FSC-0620-S		13.0
		High Temp. Nylon	1200		48-HNR-0620-S				10.0
		GT	1500			48-GTB-0620-S			10.0
		Omega	1000		48-UOR-0620-S	48-UOB-0620-S			12.0
		Performance TPR	525		48-RPR-0620-S	48-RPB-0620-S	48-RPC-0620-S		10.0
		Polyolefin	700		48-POR-0620-S	48-POB-0620-S	48-POC-0620-S		8.7
		Rubber On Aluminum	615			48-RAB-0620-S-EHT			10.0
		Rubber On Iron	410		48-RIR-0620-S		48-RIC-0620-S		10.0
		Solid Urethane	1200			48-MUB-0620-S			6.8
		Urethane On Aluminum	1230		48-UAR-0620-S		48-UAC-0620-S		11.0
		Urethane On Iron	1230		48-UIR-0620-S		48-UIC-0620-S		12.0
		Urethane Polypropylene	900		48-UPR-0620-S	48-UPB-0620-S	48-UPC-0620-S		7.7
		V-Groove Iron	1000		48-VIR-0620-S		48-VIC-0620-S		13.0
		Signature	600		48-SVR-0620-S	48-SWB-0620-S	48-SWC-0620-S		6.8
		Pinnacle	1200		48-PNR-0620-S	48-PNB-0620-S	48-PNC-0620-S		6.5
		Torus	1230			48-UAB-0621-S			11.0
8"	2"	Cast Iron	1400	9-1/2"	48-CIR-0820-S	48-CIB-0820-S	48-CIC-0820-S	2"	16.0
		Durastan	1400		48-DUR-0820-S	48-DUB-0820-S	48-DUC-0820-S		11.0
		GT	1500			48-GTB-0820-S			14.0
		Omega	1200		48-UOR-0820-S	48-UOB-0820-S			13.0
		Performance TPR	600		48-RPR-0820-S	48-RPB-0820-S	48-RPC-0820-S		11.0
		Polyolefin	800		48-POR-0820-S	48-POB-0820-S	48-POC-0820-S		9.1
		Rubber On Aluminum	750			48-RAB-0820-S-EHT			11.0
		Rubber On Iron	500		48-RIR-0820-S		48-RIC-0820-S		11.0
		Solid Urethane	1500			48-MUB-0820-S			7.4
		Urethane On Aluminum	1500		48-UAR-0820-S		48-UAC-0820-S		12.0
		Urethane On Iron	1500		48-UIR-0820-S		48-UIC-0820-S		13.0
		Urethane Polypropylene	1000		48-UPR-0820-S	48-UPB-0820-S	48-UPC-0820-S		9.1
		V-Groove Iron	1050		48-VIR-0820-S		48-VIC-0820-S		16.0
		Signature	700		48-SVR-0820-S	48-SWB-0820-S	48-SWC-0820-S		7.4
		Pinnacle	1400		48-PNR-0820-S	48-PNB-0820-S	48-PNC-0820-S		7.0
		Torus	1500			48-UAB-0821-S			12.2

UP TO 1,500 POUND CAPACITY

* Must order Sealed Precision Ball Bearing equipped wheels to be completely maintenance free.

RWM's new Freedom 68 Series Caster features an ultra quiet design that eliminates swivel chatter for silent operation.

It is designed for continuous towing applications, demanding impact applications and durability due to the heavy duty construction. The 68 series is totally maintenance free and requires no lubrication. It offers up to 2500 pound capacity. The type II zinc dye chromate finish is standard for extended corrosion resistance.

Features

Axle: 1/2" diameter

Finish: Type II Zinc Dye Chromate finish for extended corrosion resistance

Mounting Plate Size: 4-1/2" x 6-1/2" x 5/16" thick

Bolt Hole Spacing: 2-7/16" x 4-15/16" slotted to 3-3/8" x 5-1/4"

Mounting Bolt Diameter: 1/2"

Swivel Sections: Sealed precision swivel bearing, Leg thickness 1/4".

Options: CWB, DSL, PCWB



68-UIB-0820-S

Options

DSL Demountable Swivel Lock

CWB Cam Wheel Brake

PCWB Poly Cam Brake

Custom Sizes Available.
Contact RWM for more options.

Applications

The Freedom Tow Pro 68 Series Casters typical applications include:

- ◆ dollies
- ◆ tow lines
- ◆ platform trucks
- ◆ towline fixtures



OPTIONAL MOUNTING PLATES

Optional Top Plate Number	Mounting Plate	Bolt Hole Spacing	Bolt Size
90ST* 90RT	6" x 7"	4-5/8" x 5-1/2" slotted to 4-3/8" x 5-5/8"	1/2"
95ST* 95RT	6" x 7-1/2"	4-1/2" x 6" slotted to 4-1/8" x 6-1/8"	1/2"
76ST** 76RT	5-1/4" x 7-1/4"	3-3/8" x 5-1/4", slotted to 4-1/8" x 6-1/8"	1/2"

Wheel Diameter	Wheel Width	Wheel Type	lbs.Capacity	Overall Height	Sealed Precision Ball Bearing	Swivel Lead	Approx Weight
4"	2"	GT	1050	6-3/8"	68-GTB-0420-S	1-1/4"	9
		Nylatron HD	1400		68-NYB-0420-S		10
		Rubber on Aluminum-EHT	700		68-RAB-0420-S-EHT		9.6
		Signature	400		68-SWB-0420-S		9
		Solid Urethane	700		68-MUB-0420-S		9.1
5"	2"	GT	1200	7-5/16"	68-GTB-0520-S	1-7/16"	12.5
		Nylatron HD	1600		68-NYB-0520-S		13
		Rubber on Aluminum-EHT	800		68-RAB-0520-S-EHT		12
		Signature	500		68-SWB-0520-S		11
		Solid Urethane	1000		68-MUB-0520-S		11.4
6"	2"	GT	1500	8-1/4"	68-GTB-0620-S	1-11/16"	14.8
		Nylatron HD	2200		68-NYB-0620-S		15
		Omega	1000		68-UOB-0620-S		17
		Rubber on Aluminum-EHT	820		68-RAB-0620-S-EHT		14.7
		Signature	600		68-SWB-0620-S		14
		Solid Urethane	1200		68-MUB-0620-S		13.8
		Torus	1230		68-UAB-0621-S-95A		15.1
		Urethane on Iron	1230		68-UIB-0620-S		17.1
6"	2 1/2"	GT	2300	8-1/4"	68-GTB-0625-S	1-11/16"	16
6"	3"	Solid Urethane	2000	8-1/4"	68-MUB-0630-S	1-11/16"	17
		Nylatron HD	2500		68-NYB-0630-S		16
8"	2"	GT	1800	10-1/8"	68-GTB-0820-S	2-3/16"	17
		Infinity	2000		68-UIB-0820-S-INF		22
		Nylatron HD	2500		68-NYB-0820-S		18
		Omega	1200		68-UOB-0820-S		20
		Performance TPR	600		68-RPB-0820-S		17
		Rubber on Aluminum-EHT	750		68-RAB-0820-S-EHT		17
		Solid Urethane	1500		68-MUB-0820-S		16
		Torus	1500		68-UAB-0821-S-95A		15
		Urethane on Iron	1500		68-UIB-0820-S-92A		21
		Whisper Wheel	1500		68-UWB-0820-S		20
		Signature	700		68-SWB-0820-S		7.1
8"	2 1/2"	GT	2400	10-1/8"	68-GTB-0825-S	2-3/16"	17.5
8"	3"	Infinity	2500	10-1/8"	68-UIB-0830-S-INF	2-3/16"	24
		Omega	1600		68-UOB-0830-S		25
		Solid Urethane	2500		68-MUB-0830-S		21
		Whisper Wheel	2500		68-UWB-0830-S		34
10"	2"	Infinity	2500	11-5/8"	68-UIB-1020-S-INF	2-1/2"	24
10"	3"	GT	2500	11-5/8"	68-GTB-1030-S	2-1/2"	25
		Infinity	2500		68-UIB-1030-S-INF		38
		Omega	2000		68-UOB-1030-S		35.2
		Rubber on Aluminum-EHT	2000		68-RAB-1030-S-EHT		23
		Solid Urethane	2500		68-MUB-1030-S		24
		Whisper Wheels	2500		68-UWB-1030-S		37
12"	2"	Infinity	2500	13-5/8"	68-UIB-1220-S-INF	3-1/4"	37.1
12"	3"	Rubber on Aluminum-EHT	2280	13-5/8"	68-RAB-1230-S-EHT	3-1/4"	28.5
		Whisper Wheel	2500		68-UWB-1230-S		45

To order a rigid caster, change the "S" to "R" in the model number. For example: "68-RAB-0820-R". To order a rig only, omit the blue letters. For example: "68-0820-S". Dimensions shown are nominal. If precise dimensions are required, consult your RWM representative. For approximate weight of our rigid caster, deduct 1.5 pounds.

Custom Sizes Available. Contact RWM for more options.

47 Series Casters

RAPIDSTOCK

This is our lightest duty Kingpinless™ caster series. The 47 Series is excellent in demanding applications requiring a product that will withstand shock, continuous use and abusive conditions.

Features

Raceway Design: Patented Kingpinless™ single ball bearing precision machined raceway hardened to 53 Rockwell C. minimum. Swivel section features 2 1/8" diameter raceway with 1/4" ball bearings.

Swivel Section: All swivel sections are supplied with a lubrication fitting for field maintenance. Notched yokes are standard.

Leg Thickness: 1/4" formed steel

Axle: 1/2" bolt and locking nut drilled with lube fitting

Finish: Zinc plated to protect against corrosion

Mounting Plate Size: 4" x 4-1/2" x 1/4"

Bolt Hole Spacing: 2-5/8" x 3-5/8" slotted to 3" x 3"

Mounting Bolt Diameter: 3/8"

Applications

The 47 Series is ideal for: tow lines, shock load applications and abusive conditions, production line dollies & trucks used in various industries including but not limited to: boat & ship molding and building, automotive, aerospace, metal fabricating, metal forging, heavy machinery & equipment, military equipment, mobile homes, etc. tractor pulled trailers, extreme duty platform trucks & material handling carts, air cargo & ground support equipment, storage tanks, gantries & heavy duty processing equipment, coliseum & gymnasium equipment, shipping/receiving carts, warehousing & freight terminal dollies and carts, and countless other heavy duty applications.

OPTIONAL OVERALL HEIGHTS

Wheel Diameter	Overall Height
4"	5-9/16"
5"	6-11/16"
6"	7"
8"	10-1/8"

OPTIONAL MOUNTING PLATES

Optional Top Plate Number	Mounting Plate	Bolt Hole Spacing	Bolt Size
41ST 41RT	4" x 5"	2-5/8" x 3-5/8" slotted to 3" x 4"	3/8"
42ST 42RT	4-1/2" x 6-1/2"	2-7/16" x 4-15/16" slotted to 3-3/8" x 5-1/4"	1/2"
43ST 43RT	5" x 5-1/2"	4-1/8" x 4-1/2"	3/8"

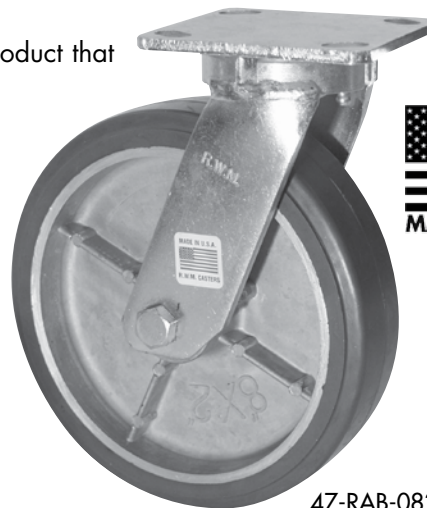

47-RAB-0820-S

Options

- DSL** Demountable Swivel Lock
- HT** High Temperature Lubrication
- ICWB** Installable Face Contact Brake
- LT** Low Temperature Lubrication
- SL** Swivel Lock
- TG** Thread Guards
- WB** Side Wheel Brake with Roller Bearing only
- WS** Wheel Seals
- WWB** Wraparound Wheel Brake
- FOSL** Foot Operated Swivel Lock

RWM's Patented Offset Raceway – Why It's a Superior Design

Our patented offset precision-machined raceway exerts radial force evenly where there is full contact between the ball bearing and the raceway. RWM's unique design adds more mass at key points. This, plus more thorough heat treatment, provides additional strength and combats brinelling into the core material.

The result:

- ◆ No direct "hammering" forces on the intersections of the raceways
- ◆ Vastly reduced raceway wear
- ◆ Elimination of the "pull apart" forces of stress in the swivel section
- ◆ Smoother swiveling action
- ◆ High maneuverability
- ◆ Longer service life
- ◆ Less maintenance
- ◆ Extra impact resistance
- ◆ High radial force absorption

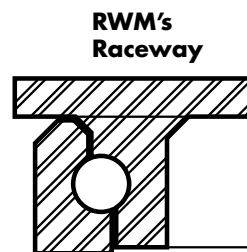

To order a rigid caster, change the "S" to "R" in the model number. For example, "47-UPB-0520-R". To order a rig only, omit the blue letters. For example: "47-0520-S". For approximate weight of rigid caster deduct .7 pounds. Dimensions shown are nominal. If precise dimensions are required, please consult your RWM representative.

For the most current information on our products, visit our website: www.RWMcasters.com

UP TO 1,500 POUND CAPACITY

Wheel Diameter	Wheel Width	Wheel Type	lbs.Capacity	Overall Height	Swivel Caster Model Number			Swivel Lead	Approx Weight
					Caged, Straight Roller Bearing	Flanged, Sealed Precision, 1 pc. Ball Bearing	Plain, Oilite, Celcon Bearing		
4"	1-1/2"	Forged Steel	1400	5-5/8"	47-FSR-0415-S		47-FSC-0415-S	1-11/32"	7.0
		Cast Iron	800		47-CIR-0420-S	47-CIB-0420-S	47-CIC-0420-S		6.5
	2"	Durastan	800		47-DUR-0420-S	47-DUB-0420-S	47-DUC-0420-S		5.2
		GT	1050			47-GTB-0420-S			5.0
		High Temp. Nylon	800		47-HNR-0420-S				5.2
		Nylatron HD	1400			47-NYB-0420-S			5.5
		Performance TPR	350		47-RPR-0420-S	47-RPB-0420-S	47-RPC-0420-S		5.3
		Polyolefin	500		47-POR-0420-S	47-POB-0420-S	47-POC-0420-S		4.8
		Rubber on Aluminum	525			47-RAB-0420-S-EHT			7.4
		Rubber on Iron	350		47-RIR-0420-S		47-RIC-0420-S		7.5
		Solid Urethane	700			47-MUB-0420-S			5.5
		Urethane on Aluminum	700		47-UAR-0420-S		47-UAC-0420-S		5.0
		Urethane on Iron	700		47-UIR-0420-S		47-UIC-0420-S		6.6
		Urethane Polypropylene	600		47-UPR-0420-S	47-UPB-0420-S	47-UPC-0420-S		5.3
		V-Groove Iron	800		47-VIR-0420-S		47-VIC-0420-S		7.6
		Signature	400		47-SWR-0420-S	47-SWB-0420-S	47-SWC-0420-S		5.5
		Pinnacle	800		47-PNR-0420-S	47-PNB-0420-S	47-PNC-0420-S		5.2
	2"	Cast Iron	1000		47-CIR-0520-S	47-CIB-0520-S	47-CIC-0520-S		7.8
		Durastan	1000		47-DUR-0520-S	47-DUB-0520-S	47-DUC-0520-S		5.4
		Forged Steel	1500		47-FSR-0520-S		47-FSC-0520-S		8.1
		GT	1200			47-GTB-0520-S			6.0
		High Temp. Nylon	1000		47-HNR-0520-S				5.4
		Nylatron HD	1500			47-NYB-0520-S			6.5
		Performance TPR	375		47-RPR-0520-S	47-RPB-0520-S	47-RPC-0520-S		5.3
		Polyolefin	650		47-POR-0520-S	47-POB-0520-S	47-POC-0520-S		4.6
		Rubber on Aluminum	600			47-RAB-0520-S-EHT			7.5
		Rubber on Iron	400		47-RIR-0520-S		47-RIC-0520-S		7.6
		Solid Urethane	1000			47-MUB-0520-S			5.7
		Urethane on Aluminum	1050		47-UAR-0520-S		47-UAC-0520-S		5.5
		Urethane on Iron	1050		47-UIR-0520-S		47-UIC-0520-S		7.7
		Urethane Polypropylene	750		47-UPR-0520-S	47-UPB-0520-S	47-UPC-0520-S		5.3
		V-Groove Iron	800		47-VIR-0520-S		47-VIC-0520-S		9.9
		Signature	500		47-SWR-0520-S	47-SWB-0520-S	47-SWC-0520-S		5.7
		Pinnacle	1000		47-PNR-0520-S	47-PNB-0520-S	47-PNC-0520-S		5.6
6"	2"	Cast Iron	1200		47-CIR-0620-S	47-CIB-0620-S	47-CIC-0620-S		9.1
		Durastan	1200		47-DUR-0620-S	47-DUB-0620-S	47-DUC-0620-S		6.3
		Forged Steel	1500		47-FSR-0620-S		47-FSC-0620-S		10.0
		GT	1500			47-GTB-0620-S			8.0
		High Temp. Nylon	1200		47-HNR-0620-S				6.3
		Omega	1000		47-UOR-0620-S	47-UOB-0620-S			8.8
		Performance TPR	525		47-RPR-0620-S	47-RPB-0620-S	47-RPC-0620-S		5.7
		Polyolefin	700		47-POR-0620-S	47-POB-0620-S	47-POC-0620-S		5.0
		Rubber on Aluminum	615			47-RAB-0620-S-EHT			7.8
		Rubber on Iron	410		47-RIR-0620-S		47-RIC-0620-S		7.8
		Solid Urethane	1200			47-MUB-0620-S			6.4
		Urethane on Aluminum	1230		47-UAR-0620-S		47-UAC-0620-S		6.3
		Urethane on Iron	1230		47-UIR-0620-S	47-UIB-0620-S	47-UIC-0620-S		8.8
		Urethane Polypropylene	900		47-UPR-0620-S	47-UPB-0620-S	47-UPC-0620-S		5.7
		V-Groove Iron	1000		47-VIR-0620-S		47-VIC-0620-S		10.9
		Signature	600		47-SWR-0620-S	47-SWB-0620-S	47-SWC-0620-S		6.4
		Pinnacle	1200		47-PNR-0620-S	47-PNB-0620-S	47-PNC-0620-S		6.2
		Torus	1230			47-UAB-0621-S			7
	2"	Cast Iron	1400		47-CIR-0820-S	47-CIB-0820-S	47-CIC-0820-S		13.3
		Durastan	1400		47-DUR-0820-S	47-DUB-0820-S	47-DUC-0820-S		7.7
		GT	1500			47-GTB-0820-S			12.2
		Omega	1200		47-UOR-0820-S	47-UOB-0820-S			12.2
		Performance TPR	600		47-RPR-0820-S	47-RPB-0820-S	47-RPC-0820-S		7.7
		Polyolefin	800		47-POR-0820-S	47-POB-0820-S	47-POC-0820-S		5.8
		Rubber on Aluminum	750			47-RAB-0820-S-EHT			10.1
		Rubber on Iron	500		47-RIR-0820-S		47-RIC-0820-S		10.2
		Solid Urethane	1500			47-MUB-0820-S			7.1
		Urethane on Aluminum	1500		47-UAR-0820-S		47-UAC-0820-S		7.3
		Urethane on Iron	1500		47-UIR-0820-S	47-UIB-0820-S	47-UIC-0820-S		12.1
		Urethane Polypropylene	1000		47-UPR-0820-S	47-UPB-0820-S	47-UPC-0820-S		7.7
		V-Groove Iron	1050		47-VIR-0820-S		47-VIC-0820-S		15.3
		Signature	700		47-SWR-0820-S	47-SWB-0820-S	47-SWC-0820-S		7.1
		Pinnacle	1400		47-PNR-0820-S	47-PNB-0820-S	47-PNC-0820-S		6.9
		Torus	1500			47-UAB-0821-S			7
8"	2"	Cast Iron	1400		47-CIR-0820-S	47-CIB-0820-S	47-CIC-0820-S		13.3
		Durastan	1400		47-DUR-0820-S	47-DUB-0820-S	47-DUC-0820-S		7.7
		GT	1500			47-GTB-0820-S			12.2
		Omega	1200		47-UOR-0820-S	47-UOB-0820-S			12.2
		Performance TPR	600		47-RPR-0820-S	47-RPB-0820-S	47-RPC-0820-S		7.7
		Polyolefin	800		47-POR-0820-S	47-POB-0820-S	47-POC-0820-S		5.8
		Rubber on Aluminum	750			47-RAB-0820-S-EHT			10.1
		Rubber on Iron	500		47-RIR-0820-S		47-RIC-0820-S		10.2
		Solid Urethane	1500			47-MUB-0820-S			7.1
		Urethane on Aluminum	1500		47-UAR-0820-S		47-UAC-0820-S		7.3
		Urethane on Iron	1500		47-UIR-0820-S	47-UIB-0820-S	47-UIC-0820-S		12.1
		Urethane Polypropylene	1000		47-UPR-0820-S	47-UPB-0820-S	47-UPC-0820-S		7.7
		V-Groove Iron	1050		47-VIR-0820-S		47-VIC-0820-S		15.3
		Signature	700		47-SWR-0820-S	47-SWB-0820-S	47-SWC-0820-S		7.1
		Pinnacle	1400		47-PNR-0820-S	47-PNB-0820-S	47-PNC-0820-S		6.9
		Torus	1500			47-UAB-0821-S			7

UP TO 1,500 POUND CAPACITY

65 Series Casters

RAPIDSTOCK

RWM's 65 Series caster features the patented Kingpinless™ design. RWM patented this design that has proven itself to be the best solution for demanding applications. This is the caster design that all others are now copying because it is simply unmatched in extending service life and reducing all possible causes for caster failure. The 65 Series is recommended for a wide range of industrial applications.



65-SUB-0820-S

Features

Raceway Design: Patented Kingpinless™ single ball bearing precision machined raceway hardened to 53 Rockwell C. minimum. Swivel section features a 2-3/8" diameter raceway with 3/8" ball bearings.

Leg Thickness: 1/4" formed steel

Axle: 1/2" bolt and lock nut drilled with lube fitting

Finish: Zinc plated to protect against corrosion

Wheels: Wheels are available with a straight roller bearing which rotates on a hardened and ground spanner bushing, an annular ball bearing for ease of rollability or a celcon bearing

Mounting Plate Size: 4" x 4-1/2" x 1/4"

Bolt Hole Spacing: 2-5/8" x 3-5/8", slotted to 3" x 3"

Mounting Bolt Diameter: 3/8"

Swivel Sections: All swivel sections are supplied with a lubrication fitting for field maintenance.

Applications

The 65 Series typical applications include dollies, utility carts, tow line and platform trucks. It is also ideal for: Tow lines, shock load applications and abusive conditions, production line dollies & trucks used in various industries including but not limited to: Boat & ship molding and building, Automotive, Aerospace, metal fabricating, metal forging, heavy machinery & equipment, military equipment, mobile homes, etc. Tractor pulled trailers, extreme duty platform trucks & material handling carts, air cargo & ground support equipment, storage tanks, gantries & heavy duty processing equipment, coliseum & gymnasium equipment, shipping/receiving carts, warehousing & freight terminal dollies and carts, and countless other heavy duty applications.

RWM's Patented Offset Raceway – Why It's a Superior Design

Our patented offset precision-machined raceway exerts radial force evenly where there is full contact between the ball bearing and the raceway. RWM's unique design adds more mass at key points. This, plus more thorough heat treatment, provides additional strength and combats brinelling into the core material.

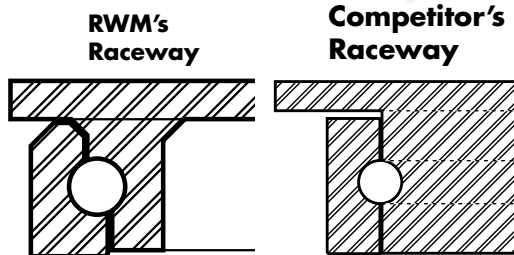

View
CAD Models
On Our
Website!

OPTIONAL OVERALL HEIGHTS

Wheel Diameter	Overall Height
4"	5-9/16"
5"	6-11/16"
6"	7-5/8"
8"	9-1/2"

OPTIONAL MOUNTING PLATES

Optional Top Plate Number	Mounting Plate	Bolt Hole Spacing	Bolt Size
41ST 41RT	4" x 5"	2-5/8" x 3-5/8" slotted to 3" x 4"	3/8"
42ST 42RT	4-1/2" x 6-1/2"	2-7/16" x 4-15/16" slotted to 3-3/8" x 5-1/4"	1/2"
43ST 43RT	5" x 5-1/2"	4-1/8" x 4-1/2"	3/8"

NSF

COMPONENT

Available NSF Products:







All casters except those with the cast iron, soft rubber, Omega, rubber on iron, rubber on aluminum, forged steel, urethane on aluminum, urethane on iron, or V-groove wheels. The following options are not available: DSL, HT, LT, SL, SR, TG, WS. Add "-N" to the end of the model number to specify an NSF approved caster. For example: 65-DUR-0620-S-N.

To order a rigid caster, change the "S" to "R" in the model number. For example: "65-CIR-0520-R". To order a rig only, omit the blue letters. For example: "65-0520-S". Dimensions shown are nominal. If precise dimensions are required, consult your RWM representative. For approximate weight of our rigid caster, deduct 1.5 pounds.

For the most current information on our products, visit our website: www.RWMcasters.com

UP TO 2,000 POUND CAPACITY

SPECIFICATIONS

 Wheel Diameter	 Wheel Width	 Wheel Type	 lbs. Capacity	 Overall Height	Swivel Caster Model Number			 Swivel Lead	 lbs. Approx Weight
					Caged, Straight Roller Bearing	Flanged, Sealed Precision, 1 pc. Ball Bearing	Plain, Oilite, Celcon Bearing		
4"	1-1/2"	Forged Steel	1400	5-5/8"	65-FSR-0415-S		65-FSC-0415-S	1-3/16"	9.0
4"	2"	Cast Iron	800	5-5/8"	65-CIR-0420-S	65-CIB-0420-S	65-CIC-0420-S	1-3/16"	10.0
		Durastan	800		65-DUR-0420-S	65-DUB-0420-S	65-DUC-0420-S		8.0
		GT	1050			65-GTB-0420-S			8.0
		High Temp. Nylon	800		65-HNR-0420-S				8.0
		Nylatron HD	1400			65-NYB-0420-S			8.5
		Performance TPR	350		65-RPR-0420-S	65-RPB-0420-S	65-RPC-0420-S		7.3
		Pinnacle	800		65-PNR-0420-S	65-PNB-0420-S	65-PNC-0420-S		8.0
		Polyolefin	500		65-POR-0420-S	65-POB-0420-S	65-POC-0420-S		7.6
		Rubber on Aluminum	525			65-RAB-0420-S-EHT			8.0
		Rubber on Iron	350		65-RIR-0420-S		65-RIC-0420-S		8.0
		Signature	400		65-SWR-0420-S	65-SWB-0420-S	65-SWC-0420-S		7.0
		Solid Urethane	700			65-MUB-0420-S			7.0
		Urethane on Aluminum	700		65-UAR-0420-S		65-UAC-0420-S		7.5
		Urethane on Iron	700		65-UIR-0420-S		65-UIC-0420-S		8.0
		Urethane Polypropylene	600		65-UPR-0420-S	65-UPB-0420-S	65-UPC-0420-S		7.3
		V-Groove Iron	800		65-VIR-0420-S		65-VIC-0420-S		10.0
5"	2"	Cast Iron	1000	6-1/2"	65-CIR-0520-S	65-CIB-0520-S	65-CIC-0520-S	1-3/8"	12.0
		Durastan	1000		65-DUR-0520-S	65-DUB-0520-S	65-DUC-0520-S		9.0
		Forged Steel	1500		65-FSR-0520-S		65-FSC-0520-S		12.0
		GT	1200			65-GTB-0520-S			9.0
		High Temp. Nylon	1000		65-HNR-0520-S				9.0
		Nylatron HD	1500			65-NYB-0520-S			9.5
		Performance TPR	375		65-RPR-0520-S	65-RPB-0520-S	65-RPC-0520-S		7.3
		Pinnacle	1000		65-PNR-0520-S	65-PNB-0520-S	65-PNC-0520-S		9.0
		Polyolefin	650		65-POR-0520-S	65-POB-0520-S	65-POC-0520-S		8.7
		Rubber on Aluminum	600			65-RAB-0520-S-EHT			8.6
		Rubber on Iron	400		65-RIR-0520-S		65-RIC-0520-S		9.0
		Signature	500		65-SWR-0520-S	65-SWB-0520-S	65-SWC-0520-S		7.6
		Solid Urethane	1000			65-MUB-0520-S			7.6
		Urethane on Aluminum	1050		65-UAR-0520-S		65-UAC-0520-S		8.5
		Urethane on Iron	1050		65-UIR-0520-S		65-UIC-0520-S		9.0
		Urethane Polypropylene	750		65-UPR-0520-S	65-UPB-0520-S	65-UPC-0520-S		7.3
		V-Groove Iron	800		65-VIR-0520-S		65-VIC-0520-S		12.0
6"	2"	Cast Iron	1200	7-1/2"	65-CIR-0620-S	65-CIB-0620-S	65-CIC-0620-S	1-9/16"	13.0
		Durastan	1200		65-DUR-0620-S	65-DUB-0620-S	65-DUC-0620-S		10.0
		Forged Steel	1800		65-FSR-0620-S		65-FSC-0620-S		13.0
		GT	1500			65-GTB-0620-S			10.0
		High Temp. Nylon	1200		65-HNR-0620-S				10.0
		Nylatron HD	2000			65-NYB-0620-S			11.0
		Omega	1000		65-UOR-0620-S	65-UOB-0620-S	65-UOC-0620-S		12.0
		Performance TPR	525		65-RPR-0620-S	65-RPB-0620-S	65-RPC-0620-S		7.7
		Pinnacle	1200		65-PNR-0620-S	65-PNB-0620-S	65-PNC-0620-S		10.0
		Polyolefin	700		65-POR-0620-S	65-POB-0620-S	65-POC-0620-S		8.7
		Rubber on Aluminum	615			65-RAB-0620-S-EHT			10.0
		Rubber on Iron	410		65-RIR-0620-S		65-RIC-0620-S		10.0
		Signature	600		65-SWR-0620-S	65-SWB-0620-S	65-SWC-0620-S		9.0
		Solid Urethane	1200			65-MUB-0620-S			9.0
		Urethane on Aluminum	1230		65-UAR-0620-S		65-UAC-0620-S		11.0
		Urethane on Iron	1230		65-UIR-0620-S		65-UIC-0620-S		12.0
		Urethane Polypropylene	900		65-UPR-0620-S	65-UPB-0620-S	65-UPC-0620-S		7.7
8"	2"	Torus	1230	10-1/8"		65-UAB-0621-S		2-1/4"	11.0
		V-Groove Iron	1000		65-VIR-0620-S		65-VIC-0620-S		13.0
		Cast Iron	1400		65-CIR-0820-S	65-CIB-0820-S	65-CIC-0820-S		16.0
		Durastan	1400		65-DUR-0820-S	65-DUB-0820-S	65-DUC-0820-S		11.0
		GT	1800			65-GTB-0820-S			11.0
		Nylatron HD	2000			65-NYB-0820-S			12.0
		Performance TPR	600		65-RPR-0820-S	65-RPB-0820-S	65-RPC-0820-S		9.1
		Pinnacle	1400		65-PNR-0820-S	65-PNB-0820-S	65-PNC-0820-S		11.0
		Omega	1200		65-UOR-0820-S	65-UOB-0820-S			13.0
		Polyolefin	800		65-POR-0820-S	65-POB-0820-S	65-POC-0820-S		9.1
		Rubber on Aluminum	750			65-RAB-0820-S-EHT			11.0
		Rubber on Iron	500		65-RIR-0820-S		65-RIC-0820-S		11.0
		Signature	700		65-SWR-0820-S	65-SWB-0820-S	65-SWC-0820-S		10.0
		Solid Urethane	1500			65-MUB-0820-S			10.0
		Urethane on Aluminum	1500		65-UAR-0820-S		65-UAC-0820-S		12.0
		Urethane on Iron	1500		65-UIR-0820-S		65-UIC-0820-S		13.0
		Urethane Polypropylene	1000		65-UPR-0820-S	65-UPB-0820-S	65-UPC-0820-S		9.1
		Torus	1500			65-UAB-0821-S			12.0
		V-Groove Iron	1050		65-VIR-0820-S		65-VIC-0820-S		16.0

UP TO 2,000 POUND CAPACITY

70 Series Casters

RAPIDSTOCK™

RWM's 70 Series features extra heavy duty construction. This caster is one of our earliest success stories and is proven to still outperform kingpin design casters in demanding applications.

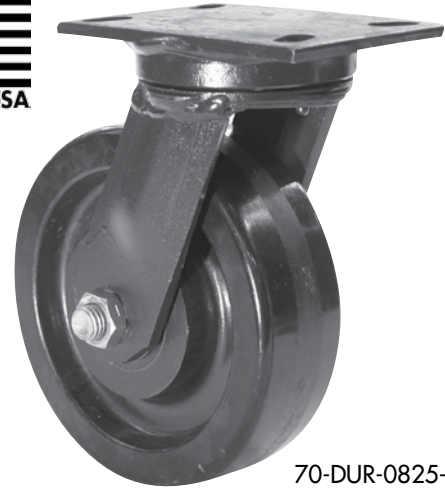

70-DUR-0825-S

Features

Raceway Design: 2-3/4" diameter with 1/2" carbon steel balls. Load and thrust are accommodated by our patented Kingpinless™ design. Precision machined; hardened to 53 Rockwell C. minimum.

Leg Thickness: 1/4" formed steel

Axle: 1/2" bolt and nut. Lubrication - Zerk fitting in axle on 2" wide wheels, 3/4" axle on 2-1/2" and 3" wide wheels

Finish: Laguna Blue paint

Wheels: 2" wide wheels are equipped with either 3/4" roller bearing which rotates on a 3/4" hardened and ground spanner, annular bearing, or a delrin/plain wheel bearing. 2-1/2" and 3" wide wheels are equipped with either a 1" I.D. straight roller bearing which rotates on a spanner bushing, 3/4" I.D. tapered bearings that rotate on the axle, or precision ball bearings.

Mounting Plate Size: 4-1/2" x 6-1/2" x 5/16"

Bolt Hole Spacing: 2-7/16" x 4-15/16", slotted to 3-3/8" x 5-1/4"

Mounting Bolt Diameter: 1/2"

RWM's Patented Offset Raceway – Why It's a Superior Design

Our patented offset precision-machined raceway exerts radial force evenly where there is full contact between the ball bearing and the raceway. RWM's unique design adds more mass at key points. This, plus more thorough heat treatment, provides additional strength and combats brinelling into the core material.

The result:

- ◆ No direct "hammering" forces on the intersections of the raceways
- ◆ Vastly reduced raceway wear
- ◆ Elimination of the "pull apart" forces of stress in the swivel section
- ◆ Smoother swiveling action
- ◆ High maneuverability
- ◆ Longer service life
- ◆ Less maintenance
- ◆ Extra impact resistance
- ◆ High radial force absorption

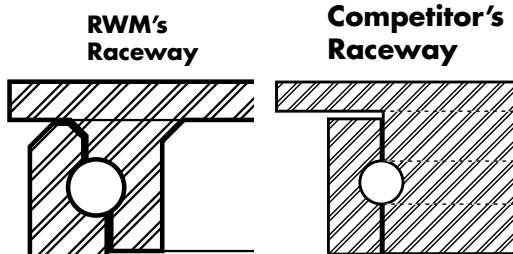

Options

CWB	Cam Wheel Brake (2" & 2-1/2" wide)
HT	High Temperature Lubrication
LT	Low Temperature Lubrication
NY	Notched Yoke Base
SL	Swivel Lock
SR	Sealed Swivel Raceway
TG	Thread Guards (2" wide only)
WB	Side Wheel Brake - (roller bearing only, 2" wide)
ZP	Zinc Plated

Applications

The 70 Series is the perfect solution for:

- ◆ tire manufacturing
- ◆ fixture carts
- ◆ trash gondolas
- ◆ drywall dollies
- ◆ autoclave dollies

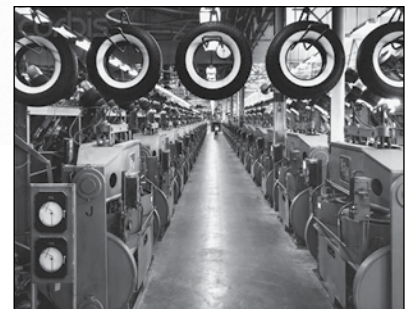
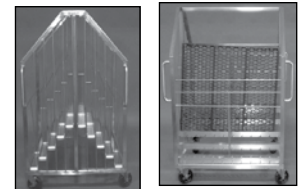

To order a rigid caster, change the "S" to "R" in the model number. For example: "70-CIR-0420-R". To order a rig only, omit the blue letters. For example: "70-0420-S". Dimensions shown are nominal. If precise dimensions are required, consult your RWM representative. For approximate weight of our rigid casters, deduct 3.9 pounds.

Wheel Diameter	Wheel Width	Wheel Type	lbs. Capacity	Overall Height	Swivel Caster Model Number				Swivel Lead	Approx Weight
					Caged, Straight Roller Bearing	Flanged, Sealed Precision, 1 pc. Ball Bearing	Plain, Oilite, Celcon Bearing	Tapered Roller Bearing		
4"	1-1/2"	Forged Steel	1400	5-5/8"	70-FSR-0415-S		70-FSC-0415-S		1-3/16"	10.0
4"	2"	Cast Iron	800	5-5/8"	70-CIR-0420-S	70-CIB-0420-S	70-CIC-0420-S		1-3/16"	10.0
		Durastan	800		70-DUR-0420-S	70-DUB-0420-S	70-DUC-0420-S			8.0
		GT	1050			70-GTB-0420-S				8.0
		High Temp. Nylon	800		70-HNR-0420-S					8.0
		Nylatron HD	1400			70-NYB-0420-S				8.5
		Performance TPR	350		70-RPR-0420-S	70-RPB-0420-S	70-RPC-0420-S			8.3
		Polyolefin	500		70-POR-0420-S	70-POB-0420-S	70-POC-0420-S			8.0
		Rubber on Aluminum-EHT	525			70-RAB-0420-S-EHT				7.8
		Rubber on Iron	350		70-RIR-0420-S		70-RIC-0420-S			8.0
		Solid Urethane	700			70-MUB-0420-S				5.5
		Urethane on Aluminum	700		70-UAR-0420-S		70-UAC-0420-S			7.5
		Urethane on Iron	700		70-UIR-0420-S		70-UIC-0420-S			8.0
		Urethane Polypropylene	600		70-UPR-0420-S	70-UPB-0420-S	70-UPC-0420-S			8.3
		V-Groove Iron	800		70-VIR-0420-S		70-VIC-0420-S			10.0
		Signature	400			70-SWB-0420-S	70-SWC-0420-S			5.5
		Pinnacle	800		70-PNR-0420-S	70-PNB-0420-S	70-PNC-0420-S			5.2
5"	2"	Cast Iron	1000	6-1/2"	70-CIR-0520-S	70-CIB-0520-S	70-CIC-0520-S		1-1/2"	12.0
		Durastan	1000		70-DUR-0520-S	70-DUB-0520-S	70-DUC-0520-S			9.0
		Forged Steel	1500		70-FSR-0520-S		70-FSC-0520-S			12.0
		GT	1200			70-GTB-0520-S				9.0
		High Temp. Nylon	1000		70-HNR-0520-S					9.0
		Nylatron HD	1600			70-NYB-0520-S				9.5
		Performance TPR	375		70-RPR-0520-S	70-RPB-0520-S	70-RPC-0520-S			8.3
		Polyolefin	650		70-POR-0520-S	70-POB-0520-S	70-POC-0520-S			9.0
		Rubber on Aluminum-EHT	600			70-RAB-0520-S-EHT				8.9
		Rubber on Iron	400		70-RIR-0520-S		70-RIC-0520-S			9.0
		Solid Urethane	1000			70-MUB-0520-S				5.7
		Urethane on Aluminum	1050		70-UAR-0520-S		70-UAC-0520-S			8.5
		Urethane on Iron	1050		70-UIR-0520-S		70-UIC-0520-S			9.0
		Urethane Polypropylene	750		70-UPR-0520-S	70-UPB-0520-S	70-UPC-0520-S			8.3
		V-Groove Iron	800		70-VIR-0520-S		70-VIC-0520-S			12.0
		Signature	500		70-SWR-0520-S	70-SWB-0520-S	70-SWC-0520-S			5.7
		Pinnacle	1000		70-PNR-0520-S	70-PNB-0520-S	70-PNC-0520-S			5.6
6"	2"	Cast Iron	1200	7-1/2"	70-CIR-0620-S	70-CIB-0620-S	70-CIC-0620-S		1-3/8"	13.0
		Durastan	1200		70-DUR-0620-S	70-DUB-0620-S	70-DUC-0620-S			10.0
		Forged Steel	1800		70-FSR-0620-S		70-FSC-0620-S			13.0
		GT	1500			70-GTB-0620-S				10.0
		High Temp. Nylon	1200		70-HNR-0620-S					10.0
		Nylatron HD	2200			70-NYB-0620-S				11.0
		Omega	1000		70-UOR-0620-S	70-UOB-0620-S				12.0
		Performance TPR	525		70-RPR-0620-S	70-RPB-0620-S	70-RPC-0620-S			8.7
		Polyolefin	700		70-POR-0620-S	70-POB-0620-S	70-POC-0620-S			10.0
		Rubber on Aluminum-EHT	615			70-RAB-0620-S-EHT				9.8
		Rubber on Iron	410		70-RIR-0620-S		70-RIC-0620-S			10.0
		Solid Urethane	1200			70-MUB-0620-S				6.4
		Urethane on Aluminum	1230		70-UAR-0620-S		70-UAC-0620-S			11.0
		Urethane on Iron	1230		70-UIR-0620-S		70-UIC-0620-S			12.0
		Urethane Polypropylene	900		70-UPR-0620-S	70-UPB-0620-S	70-UPC-0620-S			8.7
		V-Groove Iron	1000		70-VIR-0620-S		70-VIC-0620-S			13.0
6"	2-1/2"	Signature	600	7-1/2"	70-SWR-0620-S	70-SWB-0620-S	70-SWC-0620-S		1-3/8"	6.4
		Pinnacle	1200		70-PNR-0620-S	70-PNB-0620-S	70-PNC-0620-S			6.2
		Torus	1200			70-UAB-0621-S				6.1
		Cast Iron	1800		70-CIR-0625-S			70-CIT-0625-S		18.0
		Durastan	1600		70-DUR-0625-S					11.0
		Forged Steel	4000		70-FSR-0625-S			70-FST-0625-S		18.0
8"	2"	GT	2300	7-1/2"		70-GTB-0625-S			1-3/8"	11.0
		Rubber on Iron	540		70-RIR-0625-S					16.0
		Urethane on Iron	1620		70-UIR-0625-S			70-UIT-0625-S		16.0
		V-Groove Iron	2500		70-VIR-0625-S			70-VIT-0625-S		18.0
		Cast Iron	1400		70-CIR-0820-S	70-CIB-0820-S	70-CIC-0820-S		2-1/16"	16.0
		Durastan	1400		70-DUR-0820-S	70-DUB-0820-S	70-DUC-0820-S			11.0
		GT	1800			70-GTB-0820-S				11.5
		Nylatron HD	3000			70-NYB-0820-S				12.5
		Omega	1200		70-UOR-0820-S	70-UOB-0820-S				13.0
		Performance TPR	600		70-RPR-0820-S	70-RPB-0820-S	70-RPC-0820-S			9.1
		Polyolefin	800		70-POR-0820-S	70-POB-0820-S	70-POC-0820-S			11.0
		Rubber on Aluminum-EHT	750			70-RAB-0820-S-EHT				11.0
		Rubber on Iron	500		70-RIR-0820-S		70-RIC-0820-S			11.0
		Solid Urethane	1500			70-MUB-0820-S				7.1
		Urethane on Aluminum	1500		70-UAR-0820-S		70-UAC-0820-S			13.0
		Urethane on Iron	1500		70-UIR-0820-S		70-UIC-0820-S			13.0
		Urethane Polypropylene	1000		70-UPR-0820-S	70-UPB-0820-S	70-UPC-0820-S			10.1
		V-Groove Iron	1050		70-VIR-0820-S		70-VIC-0820-S			16.0
		Signature	700		70-SWR-0820-S	70-SWB-0820-S	70-SWC-0820-S			7.1
8"	2-1/2"	Pinnacle	1200	10-1/8"	70-PNR-0820-S	70-PNB-0820-S	70-PNC-0820-S		2-1/16"	6.9
		Torus	1200			70-UAB-0821-S				7.3
		Cast Iron	1800		70-CIR-0825-S			70-CIT-0825-S		20.0
		Durastan	1800		70-DUR-0825-S					14.0
		Forged Steel	4000		70-FSR-0825-S			70-FST-0825-S		20.0
		GT	2400			70-GTB-0825-S				14.0
10"	2-1/2"	Rubber on Iron	670	11-1/2"	70-RIR-0825-S			70-RIT-0825-S	2-5/16"	17.0
		Urethane on Iron	1800		70-UIR-0825-S			70-UIT-0825-S		18.0
		V-Groove Iron	3000		70-VIR-0825-S			70-VIT-0825-S		20.0
		Cast Iron	1800		70-CIR-1025-S			70-CIT-1025-S		26.0
		Durastan	1800		70-DUR-1025-S					16.0
		Rubber on Iron	790		70-RIR-1025-S			70-RIT-1025-S		21.0
10"	2-1/2"	Urethane on Iron	2370	11-1/2"	70-UIR-1025-S			70-UIT-1025-S		21.0

75 Series Casters

RAPIDSTOCK

RWM's 75 Series caster features the patented Kingpinless™ design. The 75 Series is recommended for the most demanding applications and is available with up to 3" wheels for higher capacity applications. All swivel sections are supplied with a lubrication fitting for field maintenance. The 75 series is case hardened to provide long service. It will not crack like through hardened or induction hardened construction provided by other caster manufacturers.



75-DUR-1030-S

Features

Raceway Design: Patented Kingpinless™ single ball bearing precision machined raceway hardened to 53 Rockwell C minimum. Swivel section features 3" diameter raceway with 1/2" ball bearings. The notched raceway is standard.

Leg Thickness: 5/16" formed steel

Axle: 3/4" bolt with lock or slotted nut as required

Finish: Laguna Blue paint

Wheels: Wheels are available with either a 1" roller bearing which rotates on a hardened and ground spanner bushing or 3/4" tapered bearings that rotate on the axle. All wheels are equipped with a lubrication fitting.

Mounting Plate Size: 4-1/2" x 6-1/2" x 5/16"

Bolt Hole Spacing: 2-7/16" x 4-15/16", slotted to 3-3/8" x 5-1/4"

Mounting Bolt Diameter: 1/2"

View
CAD Models
On Our
Website!

Options

- CWB** Cam Wheel Brake
- DSL** Demountable Swivel Lock
- HT** High Temperature Lubrication
- LT** Low Temperature Lubrication
- PCWB** Poly Cam Wheel Brake
- SL** Swivel Lock
- SR** Sealed Swivel Raceway
- ZP** Zinc Plated
- FICWB** Field Installable Cam Wheel Brake

Applications

The 75 Series typical applications include dollies, utility carts, tow line and platform trucks. It is also ideal for: tow lines, shock load applications and abusive conditions, production line dollies & trucks used in various industries including but not limited to: boat & ship molding and building, automotive, aerospace, metal fabricating, metal forging, heavy machinery & equipment, military equipment, mobile homes, etc. tractor pulled trailers, extreme duty platform trucks & material handling carts, air cargo & ground support equipment, storage tanks, gantries & heavy duty processing equipment, coliseum & gymnasium equipment, shipping/receiving carts, warehousing & freight terminal dollies and carts, heavy duty power towed application seen in tire manufacturing and countless other heavy duty applications.

RWM's Patented Offset Raceway – Why It's a Superior Design

Our patented offset precision-machined raceway exerts radial force evenly where there is full contact between the ball bearing and the raceway. RWM's unique design adds more mass at key points. This, plus more thorough heat treatment, provides additional strength and combats brinelling into the core material.

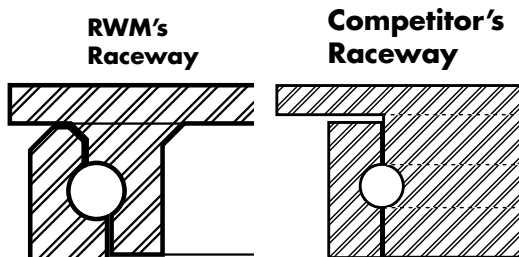

*Subtract 1/16" OAH when using this top plate

** Add 1/16" OAH when using this top plate

*** Add 3/16" OAH when using this top plate











OPTIONAL MOUNTING PLATES

Optional Top Plate Number	Mounting Plate	Bolt Hole Spacing	Bolt Size
90ST*** 90RT	6" x 7"	4-5/8" x 5-1/2" slotted to 4-3/8" x 5-5/8"	1/2"
43ST* 43RT	5" x 5-1/2"	4-1/8" x 4-1/2"	3/8"
76ST** 76RT	5-1/4" x 7-1/4"	3-3/8" x 5-1/4" slotted to 4-1/8" x 6-1/8"	1/2"

To order a rigid caster, change the "S" to "R" in the model number. For example: "75-CIR-1030-R". To order a rig only, omit the blue letters. For example: "75-1030-S". Dimensions shown are nominal. If precise dimensions are required, consult your RWM representative. For approximate weight of our rigid caster, deduct 3.9 pounds.

UP TO 6,000 POUND CAPACITY

SPECIFICATIONS

 Wheel Diameter	 Wheel Width	 Wheel Type	 Capacity lbs.	 Overall Height	Swivel Caster Model Number			 Swivel Lead	 Approx Weight lbs.
					 Straight Roller Bearing	 Ball Bearing	 Tapered Roller Bearing		
5"	2-1/2"	Cast Iron	2000	6-1/2"	75-CIR-0525-S		75-CIT-0525-S	1-1/8"	18.0
6"	2-1/2"	Cast Iron	1800	7-1/2"	75-CIR-0625-S		75-CIT-0625-S	1-5/16"	17.0
		Durastan	1600		75-DUR-0625-S				11.5
		Forged Steel	5000		75-FSR-0625-S		75-FST-0625-S		20.5
		GT	2300			75-GTB-0625-S			11.5
		Rubber on Iron	540		75-RIR-0625-S				16.5
		Urethane on Iron	1620		75-UIR-0625-S		75-UIT-0625-S		16.5
		V-Groove Iron	2500		75-VIR-0625-S		75-VIT-0625-S		16.5
		Rubber on Iron -EHT	810		75-RIR-0625-S-EHT		75-RIT-0625-S-EHT		16.5
6"	3"	Cast Iron	3000	7-1/2"	75-CIR-0630-S		75-CIT-0630-S	1-5/16"	18.5
		Durastan	2000		75-DUR-0630-S				12.5
		Forged Steel	6000		75-FSR-0630-S		75-FST-0630-S		31.0
		Nylatron HD	2600			75-NYB-0630-S			12.5
		Rubber on Iron-EHT	1020		75-RIR-0630-S-EHT		75-RIT-0630-S-EHT		17.5
		Urethane on Iron	2000		75-UIR-0630-S		75-UIT-0630-S		17.5
		V-Groove Forged	6000		75-VFR-0630-S		75-VFT-0630-S		30.0
		Rubber on Iron	680		75-RIR-0630-S				17.5
8"	2-1/2"	Cast Iron	2000	10-1/8"	75-CIR-0825-S		75-CIT-0825-S	2"	23.0
		Durastan	2000		75-DUR-0825-S				15.0
		Forged Steel	4500		75-FSR-0825-S		75-FST-0825-S		25.5
		GT	2400			75-GTB-0825-S			15.0
		Rubber on Iron-EHT	1005		75-RIR-0825-S-EHT		75-RIT-0825-S-EHT		18.5
		Urethane on Iron	1800		75-UIR-0825-S		75-UIT-0825-S		18.5
		V-Groove Iron	3000		75-VIR-0825-S		75-VIT-0825-S		27.0
		Rubber on Iron	670		75-RIR-0825-S				18.5
8"	3"	Cast Iron	2500	10-1/8"	75-CIR-0830-S		75-CIT-0830-S	2"	26.0
		Durastan	2500		75-DUR-0830-S				16.5
		Forged Steel	5500		75-FSR-0830-S		75-FST-0830-S		26.0
		Infinity	4000			75-UIB-0830-S-INF			20.0
		Nylatron HD	6000			75-NYB-0830-S			16.0
		Rubber on Iron-EHT	1260		75-RIR-0830-S-EHT		75-RIT-0830-S-EHT		19.5
		Omega	1600		75-UOR-0830-S		75-UOT-0830-S		19.0
		Urethane on Iron	2500		75-UIR-0830-S		75-UIT-0830-S		19.5
		V-Groove Forged	6000		75-VFR-0830-S		75-VFT-0830-S		36.0
		V-Groove Iron	5000		75-VIR-0830-S		75-VIT-0830-S		26.0
		Rubber on Iron	840		75-RIR-0830-S				19.5
10"	2-1/2"	Cast Iron	3000	11-1/2"	75-CIR-1025-S		75-CIT-1025-S	2-3/16"	25.5
		Durastan	2500		75-DUR-1025-S				16.5
		Rubber on Iron-EHT	1185		75-RIR-1025-S-EHT		75-RIT-1025-S-EHT		21.5
		Urethane on Iron	2370		75-UIR-1025-S		75-UIT-1025-S		21.5
		Rubber on Iron	790		75-RIR-1025-S		75-RIT-1025-S		21.5
10"	3"	Cast Iron	4000	11-1/2"	75-CIR-1030-S		75-CIT-1030-S	2-3/16"	23.0
		Durastan	2900		75-DUR-1030-S				20.0
		Forged Steel	6000		75-FSR-1030-S		75-FST-1030-S		41.0
		GT	3400			75-GTB-1030-S			20.0
		Infinity	5000			75-UIB-1030-S-INF			23.0
		Nylatron HD	6000			75-NYB-1030-S			21.0
		Omega	2000		75-UOR-1030-S	75-UOB-1030-S	75-UOT-1030-S		20.0
		Rubber on Aluminum-EHT	1500			75-RAB-1030-S-EHT	75-RAT-1030-S		20.3
		Rubber on Iron-EHT	1500		75-RIR-1030-S-EHT		75-RIT-1030-S-EHT		22.5
		Urethane on Iron	3000		75-UIR-1030-S		75-UIT-1030-S		22.5
		Ultra Thick Urethane	3400		75-UTR-1030-S		75-UTT-1030-S		25.0
		V-Groove Forged	6000		75-VFR-1030-S		75-VFT-1030-S		48.0
		V-Groove Iron	5000		75-VIR-1030-S		75-VIT-1030-S		23.0
		Rubber on Iron	1000		75-RIR-1030-S		75-RIT-1030-S		22.5
12"	2-1/2"	Durastan	3000	13-1/2"	75-DUR-1225-S			2-5/8"	20.5
		Rubber on Iron	900		75-RIR-1225-S		75-RIT-1225-S		23.5
		Urethane on Iron	2700		75-UIR-1225-S		75-UIT-1225-S		23.5
12"	3"	Cast Iron	5000	13-1/2"	75-CIR-1230-S		75-CIT-1230-S	2-5/8"	32.0
		Durastan	3500		75-DUR-1230-S				22.5
		Rubber on Aluminum-EHT	1710			75-RAB-1230-S-EHT	75-RAT-1230-S		24.5
		Rubber on Iron-EHT	1710		75-RIR-1230-S-EHT		75-RIT-1230-S-EHT		26.5
		Urethane on Iron	3400		75-UIR-1230-S		75-UIT-1230-S		26.5
		Ultra Thick Urethane	4100		75-UTR-1230-S		75-UTT-1230-S		28.0
		V-Groove Iron	6000		75-VIR-1230-S		75-VIT-1230-S		43.0
		Rubber on Iron	1140		75-RIR-1230-S		75-RIT-1230-S		26.5

UP TO 6,000 POUND CAPACITY

76 Series Casters

RAPIDSTOCK

RWM's 76 Series caster features the patented Kingpinless™ design. This is the design that RWM patented, and that has proven itself to be the best solution for demanding applications. This is the caster design that all others are now copying because it is simply unmatched in extending service life, reducing all possible causes for caster failure. The 76 Series offers up to 7000 lb. capacity and is available with a wide variety of wheels. All swivel sections are supplied with a lubrication fitting for field maintenance. The 76 series is case hardened for long service life. It will not crack like through hardened or induction hardened construction provided by other caster manufacturers.



76-DUR-0830-S

View
CAD Models
On Our
Website!

Features

Raceway Design: Patented Kingpinless™ single ball bearing precision machined raceway hardened to 53 Rockwell C minimum. Swivel section features 3" diameter raceway with 1/2" ball bearings. The notched raceway is standard.

Leg Thickness: 3/8"

Axle: 3/4" bolt with lock or slotted nut as required

Finish: Laguna Blue paint

Wheels: Wheels are available with either a 1" roller bearing which rotates on a hardened and ground spanner bushing or 3/4" tapered bearings that rotate on the axle. All wheels are equipped with a lubrication fitting.

Mounting Plate Size: 5-1/4" x 7-1/4" x 3/8"

Bolt Hole Spacing: 3-3/8" x 5-1/4", slotted to 4-1/8" x 6-1/8"

Mounting Bolt Diameter: 1/2"

RWM's
Raceway

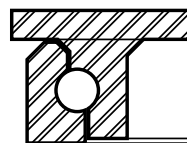

Competitor's
Raceway

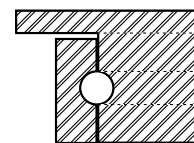

Options

- CWB** Cam Wheel Brake
- DSL** Demountable Swivel Lock
- HT** High Temperature Lubrication
- LT** Low Temperature Lubrication
- PCWB** Poly Cam Wheel Brake
- SL** Swivel Lock
- SR** Sealed Swivel Raceway
- ZP** Zinc Plated
- FICWB** Field Installable Cam Wheel Brake

Applications

The 76 Series typical applications include dollies, utility carts, tow line and platform trucks. It is also ideal for: tow lines, shock load applications and abusive conditions, production line dollies & trucks used in various industries including but not limited to: boat & ship molding and building, automotive, aerospace, metal fabricating, metal forging, heavy machinery & equipment, military equipment, mobile homes, etc. Tractor pulled trailers, extreme duty platform trucks & material handling carts, air cargo & ground support equipment, storage tanks, gantries & heavy duty processing equipment, coliseum & gymnasium equipment, shipping/receiving carts, warehousing & freight terminal dollies and carts, and countless other heavy duty applications. This caster is the mainstay in tire manufacturing.



OPTIONAL MOUNTING PLATES

Optional Top Plate Number	Mounting Plate	Bolt Hole Spacing	Bolt Size
90ST* 90RT	6" x 7"	4-5/8" x 5-1/2" slotted to 4-3/8" x 5-5/8"	1/2"
95ST* 95RT	6" x 7-1/2"	4-1/2" x 6" slotted to 4-1/8" x 6-1/8"	1/2"
75ST** 75RT	4-1/2" x 6-1/2"	2-7/16" x 4-15/16" slotted to 3-3/8" x 5-1/4"	1/2"

* Add 1/8" OAH when using this top plate

** Subtract 1/16" OAH when using this top plate

UP TO 7,000 POUND CAPACITY

SPECIFICATIONS

Wheel Diameter	Wheel Width	Wheel Type	lbs. Capacity	Overall Height	Swivel Caster Model Number			Swivel Lead	Approx Weight lbs.
					Straight Roller Bearing	Ball Bearing	Tapered Roller Bearing		
5"	2-1/2"	Cast Iron	2000	7"	76-CIR-0525-S		76-CIT-0525-S	2"	18.0
6"	2-1/2"	Cast Iron	1800	8"	76-CIR-0625-S		76-CIT-0625-S	2-1/4"	17.0
		Durastan	1600		76-DUR-0625-S				11.5
		Forged Steel	5000		76-FSR-0625-S		76-FST-0625-S		20.5
		GT	2300			76-GTB-0625-S			11.5
		Rubber on Iron-EHT	810		76-RIR-0625-S-EHT		76-RIT-0625-S-EHT		16.5
		Urethane on Iron	1620		76-UIR-0625-S		76-UIT-0625-S		16.5
		V-Groove Iron	2500		76-VIR-0625-S		76-VIT-0625-S		16.5
		Rubber on Iron	670		76-RIR-0625-S				16.5
6"	3"	Cast Iron	3000	8"	76-CIR-0630-S		76-CIT-0630-S	2-1/4"	18.5
		Durastan	2000		76-DUR-0630-S				12.5
		Forged Steel	7000		76-FSR-0630-S		76-FST-0630-S		31.0
		Nylatron HD	2600			76-NYB-0630-S			12.5
		Rubber on Iron-EHT	1020		76-RIR-0630-S-EHT		76-RIT-0630-S-EHT		17.5
		Urethane on Iron	2000		76-UIR-0630-S		76-UIT-0630-S		17.5
		V-Groove Forged	7000		76-VFR-0630-S		76-VFT-0630-S		30.0
		Rubber on Iron	680		76-RIR-0825-S				17.5
8"	2-1/2"	Cast Iron	2000	10-1/2"	76-CIR-0825-S		76-CIT-0825-S	2-15/16"	23.0
		Durastan	2000		76-DUR-0825-S				15.0
		Forged Steel	4500		76-FSR-0825-S		76-FST-0825-S		25.5
		GT	2400			76-GTB-0825-S			15.0
		Rubber on Iron-EHT	1005		76-RIR-0825-S-EHT		76-RIT-0825-S-EHT		18.5
		Urethane on Iron	2000		76-UIR-0825-S		76-UIT-0825-S		18.5
		V-Groove Iron	3000		76-VIR-0825-S		76-VIT-0825-S		27.0
		Rubber on Iron	670		76-RIR-0825-S				18.5
8"	3"	Cast Iron	3000	10-1/2"	76-CIR-0830-S		76-CIT-0830-S	2-15/16"	26.0
		Durastan	2500		76-DUR-0830-S				16.5
		Forged Steel	5500		76-FSR-0830-S		76-FST-0830-S		26.0
		Infinity	4000			76-UIB-0830-S-INF			20.0
		Nylatron HD	7000			76-NYB-0830-S			16.0
		Omega	1600		76-UOR-0830-S	76-UOB-0830-S	76-UOT-0830-S		19.0
		Rubber on Iron-EHT	1260		76-RIR-0830-S-EHT		76-RIT-0830-S-EHT		19.5
		Urethane on Iron	2500		76-UIR-0830-S		76-UIT-0830-S		19.5
		V-Groove	5000		76-VIR-0830-S		76-VIT-0830-S		26.0
		V-Groove Forged	6000		76-VFR-0830-S		76-VFT-0830-S		36.0
		Rubber on Iron	840		76-RIR-0830-S				19.5
10"	2-1/2"	Cast Iron	2500	12-1/2"	76-CIR-1025-S		76-CIT-1025-S	3-3/8"	25.5
		Durastan	2500		76-DUR-1025-S				16.5
		Rubber on Iron-EHT	1185		76-RIR-1025-S-EHT		76-RIT-1025-S-EHT		21.5
		Urethane on Iron	2370		76-UIR-1025-S		76-UIT-1025-S		21.5
		Rubber on Iron	790		76-RIR-1025-S		76-RIT-1025-S		21.5
10"	3"	Cast Iron	4000	12-1/2"	76-CIR-1030-S		76-CIT-1030-S	3-3/8"	23.0
		Durastan	2900		76-DUR-1030-S				20.0
		Forged Steel	6000		76-FSR-1030-S		76-FST-1030-S		41.0
		GT	3400			76-GTB-1030-S			20.0
		Infinity	5000			76-UIB-1030-S			23.0
		Nylatron HD	7000			76-NYB-1030-S			21.0
		Omega	2000		76-UOR-1030-S	76-UOB-1030-S	76-UOT-1030-S		22.0
		Rubber on Aluminum-EHT	1500			76-RAB-1030-S-EHT	76-RAT-1030-S-EHT		20.3
		Rubber on Iron-EHT	1500		76-RIR-1030-S-EHT		76-RIT-1030-S-EHT		22.5
		Urethane on Iron	3000		76-UIR-1030-S		76-UIT-1030-S		22.5
		Ultra Thick Urethane	3400		76-UTR-1030-S		76-UTT-1030-S		26.0
		V-Groove Forged	6000		76-VFR-1030-S		76-VFT-1030-S		48.0
		V-Groove Iron	5000		76-VIR-1030-S		76-VIT-1030-S		23.0
		Rubber on Iron	1000		76-RIR-1025-S		76-RIT-1025-S		22.5
12"	2-1/2"	Durastan	3000	15-1/2"	76-DUR-1225-S			4-5/16"	20.5
		Rubber on Iron	900		76-RIR-1225-S		76-RIT-1225-S		23.5
		Urethane on Iron	2700		76-UIR-1225-S		76-UIT-1225-S		23.5
12"	3"	Cast Iron	5000	15-1/2"	76-CIR-1230-S		76-CIT-1230-S	4-5/16"	32.0
		Durastan	3500		76-DUR-1230-S				22.5
		Rubber on Aluminum-EHT	1710			76-RAB-1230-S-EHT	76-RAT-1230-S-EHT		24.5
		Rubber on Iron-EHT	1710		76-RIR-1230-S-EHT		76-RIT-1230-S-EHT		26.5
		Urethane on Iron	3400		76-UIR-1230-S		76-UIT-1230-S		26.5
		Ultra Thick Urethane	4100		76-UTR-1230-S		76-UTT-1230-S		29.0
		V-Groove Iron	6000		76-VIR-1230-S		76-VIT-1230-S		43.0
		Rubber on Iron	1140		76-RIR-1030-S		76-RIT-1030-S		26.5

To order a rigid caster, change the "S" to "R" in the model number. For example: "76-CIR-1230-R". To order a rig only, omit the blue letters. For example: "76-1230-S". Dimensions shown are nominal. If precise dimensions are required, consult your RWM representative. For approximate weight of our rigid casters, deduct 3.9 pounds.

85 Series Casters

RWM's 85 Series caster features the patented Kingpinless™ design. This is the design that RWM patented, and that has proven itself to be the best solution for demanding applications. This is the caster design that all others are now copying because it is simply unmatched in extending service life, reducing all possible causes for caster failure. The 85 Series offers a capacity up to 10,000 pounds and is available with wheels up to 5" wide for higher capacity ratings. This caster is built to take the punishment experienced in high shock and impact loads.



85-DUR-1230-S

Features

Raceway Design: Patented Kingpinless™ single ball bearing precision machined raceway hardened to 53 Rockwell C minimum. 4-1/4" diameter raceway with 5/8" ball bearings.

Leg Thickness: 3/8", 3" wide for 3" wheels, 4" wide for 4" wheels, 5" wide for 5" wheels.

Axle: 3/4" bolt and nut for 3" wide, 1" or 1-1/4" bolt and nut for 4" wide, 1-1/4" bolt and nut for 5" wide.

Finish: Laguna Blue paint

Wheels: 3" wide wheels are available with either a 1" roller bearing that rotates on a 3/4" x 1" x 3-9/16" hardened and ground spanner bushing or 3/4" tapered bearings that rotate on a 3/4" axle. 4" and 5" wheels are available with either a 1-1/4" I.D. roller bearing which rotates on a hardened and ground spanner bushing or 1-1/4" tapered bearings which rotate on the axle. All wheels are equipped with lubrication fitting.

Mounting Plate Size: 6" x 7" x 1/2"

Bolt Hole Spacing: 4-5/8" x 5-1/2", slotted to 4-3/8" x 5-5/8"

Mounting Bolt Diameter: 1/2"

Options

- CWB** Cam Wheel Brake
- DSL** Demountable Swivel Lock*
- HDSL** Heavy Duty Demountable Swivel Lock
- HT** High Temperature Lubrication
- LT** Low Temperature Lubrication
- NY** Notched Yoke
- PCWB** Poly Cam Wheel Brake
- SL** Swivel Lock
- SR** Sealed Swivel Raceway
- ZP** Zinc Plate

*When ordering a Demountable Swivel Lock (DSL), you must also order the Notched Yoke (NY).

Applications

The 85 Series typical applications include dollies, utility carts, tow line and platform trucks. It is also ideal for: tow lines, shock load applications and abusive conditions, production line dollies & trucks used in various industries including but not limited to: boat & ship molding and building, automotive, aerospace, metal fabricating, metal forging, heavy machinery & equipment, military equipment, mobile homes, etc. Tractor pulled trailers, extreme duty platform trucks & material handling carts, air cargo & ground support equipment, storage tanks, gantries & heavy duty processing equipment, coliseum & gymnasium equipment, shipping/receiving carts, warehousing & freight terminal dollies and carts, and countless other heavy duty applications.

OPTIONAL MOUNTING PLATES

Optional Top Plate Number	Mounting Plate	Bolt Hole Spacing	Bolt Size
95ST 95RT	6" x 7-1/2"	4-1/2" x 6" slotted to 4-1/8" x 6-1/8"	1/2"
LLST LLRT	8-1/2" X 11"	7" x 9-3/4"	5/8"
LMST LMRT	8-1/2" X 8-1/2"	7" x 7"	5/8"

RWM's Patented Offset Raceway - Why It's a Superior Design

Our patented offset precision-machined raceway exerts radial force evenly where there is full contact between the ball bearing and the raceway. RWM's unique design adds more mass at key points. This, plus more thorough heat treatment, provides additional strength and combats brinelling into the core material. The result: No direct "hammering" forces on the intersections of the raceways. Vastly reduced raceway wear. Elimination of the "pull apart" forces of stress in the swivel section. Smoother swiveling action. High maneuverability. Longer service life. Less maintenance. Extra impact resistance. High radial force absorption.

RWM's Raceway

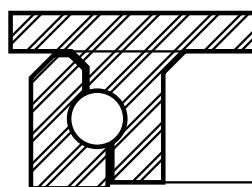

Competitor's Raceway

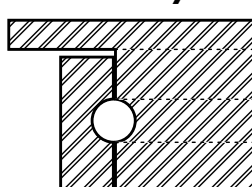

SPECIFICATIONS

Wheel Diameter	Wheel Width	Wheel Type	lbs. Capacity	Overall Height	Swivel Caster Model Number			Swivel Lead	lbs. Approx Weight
					Straight Roller Bearing	Ball Bearing	Tapered Roller Bearing		
6"	2-1/2"	Forged Steel GT	5000 2300	8-1/2"	85-FSR-0625-S	85-GTB-0625-S	85-FST-0625-S	2"	23.0 17.0
6"	3"	Cast Iron	3000	8-1/2"	85-CIR-0630-S		85-CIT-0630-S	2"	24.0
		Durastan	2000		85-DUR-0630-S				17.0
		Forged Steel	7000		85-FSR-0630-S		85-FST-0630-S		28.0
		Nylatron HD	2600			85-NYB-0630-S			18.0
		Rubber on Iron-EHT	1020		85-RIR-0630-S-EHT		85-RIT-0630-S-EHT		20.0
		Urethane	2000		85-UIR-0630-S		85-UIT-0630-S		23.0
		V-Groove Forged	7000		85-VFR-0630-S		85-VFT-0630-S		32.0
		Rubber on Iron	680		85-RIR-0630-S				20.0
8"	2-1/2"	Forged Steel	4500	10-1/2"	85-FSR-0825-S		85-FST-0825-S	2-1/2"	30.0
		GT	2400			85-GTB-0825-S			21.0
		Rubber on Iron-EHT	1005		85-RIR-0825-S-EHT		85-RIT-0825-S-EHT		23.0
		V-Groove Iron	3000		85-VIR-0825-S		85-VIT-0825-S		27.0
		Rubber on Iron	670		85-RIR-0825-S				23.0
8"	3"	Cast Iron	3000	10-1/2"	85-CIR-0830-S		85-CIT-0830-S	2-1/2"	28.0
		Durastan	2500		85-DUR-0830-S				21.0
		Forged Steel	5500		85-FSR-0830-S		85-FST-0830-S		32.0
		Infinity	4000			85-UIB-0830-S-INF			26.0
		Nylatron HD	9000			85-NYB-0830-S			22.0
		Omega	1600		85-UOR-0830-S	85-UOB-0830-S	85-UOT-0830-S		26.0
		Rubber on Iron	840		85-RIR-0830-S		85-RIT-0830-S		23.0
		Urethane on Iron	2500		85-UIR-0830-S		85-UIT-0830-S		26.0
		V-Groove Forged Steel	6000		85-VFR-0830-S		85-VFT-0830-S		29.0
		V-Groove Iron	5000		85-VIR-0830-S		85-VIT-0830-S		30.0
		Rubber on Iron-EHT	1260		85-RIR-0830-S-EHT		85-RIT-0830-S-EHT		23.0
8"	4"	Cast Iron	4000	10-1/2"	85-CIR-0840-S		85-CIT-0840-S	2-1/8"	34.0
		Forged Steel	10000		85-FSR-0840-S		85-FST-0840-S		36.0
		Urethane on Iron	3500		85-UIR-0840-S		85-UIT-0840-S		28.0
		V-Groove Forged Steel	10000		85-VFR-0840-S		85-VFT-0840-S		36.0
10"	3"	Cast Iron	4000	12-1/2"	85-CIR-1030-S		85-CIT-1030-S	2-9/16"	38.0
		Durastan	2900		85-DUR-1030-S				25.0
		Forged Steel	6000		85-FSR-1030-S		85-FST-1030-S		39.0
		GT	3400			85-GTB-1030-S			25.0
		Infinity	5000			85-UIB-1030-S-INF			32.0
		Nylatron HD	10000			85-NYB-1030-S			26.0
		Omega	2000		85-UOR-1030-S	85-UOB-1030-S	85-UOT-1030-S		32.0
		Rubber on Aluminum-EHT	1500			85-RAB-1030-S-EHT	85-RAT-1030-S-EHT		26.0
		Rubber on Iron	1000		85-RIR-1030-S		85-RIT-1030-S		28.0
		Ultra Thick Urethane	3400		85-UTR-1030-S		85-UTT-1030-S		28.0
		Urethane on Iron	3000		85-UIR-1030-S		85-UIT-1030-S		32.0
		V-Groove Forged Steel	6000		85-VFR-1030-S		85-VFT-1030-S		39.0
		V-Groove Iron	5000		85-VIR-1030-S		85-VIT-1030-S		44.0
		Rubber on Iron-EHT	1500		85-RIR-1030-S-EHT		85-RIT-1030-S-EHT		28.0
10"	4"	Forged Steel	10000	12-1/2"	85-FSR-1040-S		85-FST-1040-S	2-9/16"	44.0
		Rubber on Iron	1400		85-RIR-1040-S		85-RIT-1040-S		32.0
		Ultra Thick Urethane	4500		85-UTR-1040-S		85-UTT-1040-S		32.0
		Urethane on Iron	4200		85-UIR-1040-S		85-UIT-1040-S		27.0
12"	3"	Cast Iron	5000	15-1/2"	85-CIR-1230-S		85-CIT-1230-S	3-7/8"	41.0
		Durastan	3500		85-DUR-1230-S				29.0
		Rubber on Aluminum-EHT	1710			85-RAB-1230-S-EHT	85-RAT-1230-S-EHT		35.0
		Rubber on Iron	1140		85-RIR-1230-S		85-RIT-1230-S		38.0
		Ultra Thick Urethane	4100		85-UTR-1230-S		85-UTT-1230-S		31.0
		Urethane on Iron	3400		85-UIR-1230-S		85-UIT-1230-S		42.0
		V-Groove Iron	6000		85-VIR-1230-S		85-VIT-1230-S		43.0
		Rubber on Iron-EHT	1710		85-RIR-1230-S-EHT		85-RIT-1230-S-EHT		38.0
12"	4"	Durastan	4000	15-1/2"	85-DUR-1240-S			3-5/8"	28.0
		Rubber on Iron	1600		85-RIR-1240-S		85-RIT-1240-S		29.0
		Ultra Thick Urethane	5300		85-UTR-1240-S		85-UTT-1240-S		36.0
		Urethane on Iron	4800		85-UIR-1240-S		85-UIT-1240-S		29.0
12"	5"	Rubber on Iron	2050	15-1/2"	85-RIR-1250-S		85-RIT-1250-S	3-5/8"	44.0
		Ultra Thick Urethane	6500		85-UTR-1250-S		85-UTT-1250-S		45.0
		Urethane on Iron	6000		85-UIR-1250-S		85-UIT-1250-S		48.0

To order a rigid caster, change the "S" to "R" in the model number. For example: "85-CIR-0840-R". To order a rig only, omit the blue letters. For example: "85-0840-S". Dimensions shown are nominal. If precise dimensions are required, consult your RWM representative. For approximate weight of our rigid caster, deduct 3.9 pounds.

95 Series Casters

RWM's 95 Series caster features the patented Kingpinless™ design. This is the design that RWM patented, and that has proven itself to be the best solution for demanding applications. This is the caster design that all others are now copying because it is simply unmatched in extending service life, reducing all possible causes for caster failure. The 95 Series offers a capacity up to 20,000 pounds with a wide variety of heavy duty wheels to maximize capacity.



95-UOT-1030-S

Features

Raceway Design: 4-1/2" diameter with 3/4" diameter carbon steel balls. Precision machined and hardened to 53 Rockwell C minimum scale. Load and thrust are accommodated by our patented Kingpinless™ design. Sealed raceway is standard.

Leg Thickness: 3/8" formed steel

Axle: 3/4" bolt and nut for 3" wide, 1" or 1-1/4" bolt and nut for 4" wide, 1-1/4" bolt and nut for 5" wide

Lubrication: Grease fitting in swivel and hub of wheel

Finish: Laguna Blue paint

Wheels: 3" wide wheels are available with either a 1" roller bearing that rotates on a 3/4" x 1" x 3-9/16" hardened and ground spanner bushing or 3/4" tapered bearings that rotate on a 3/4" axle. 4" and 5" wheels are available with either a 1-1/4" I.D. roller bearing which rotates on a hardened and ground spanner bushing or 1-1/4" tapered bearings which rotate on the axle. All wheels are equipped with a lubrication fitting.

Mounting Plate Size: 6-1/4" x 7-1/2" x 1/2" swivel top plate, 6" x 7-1/2" x 1/2" rigid top plate

Bolt Hole Spacing: 4-1/2" x 6", slotted to 4-1/8" x 6-1/8"

Swivel Yoke Base: SAE 1045 hot steel forging

Swivel Top Plate: SAE 1045 hot steel forging

Mounting Bolt Diameter: 1/2"

View
CAD Models
On Our
Website!

Options

CWB	Cam Wheel Brake
DSL	Demountable Swivel Lock*
HDSL	Heavy Duty Demountable Swivel Lock
HT	High Temperature Lubrication
LT	Low Temperature Lubrication
NY	Notched Yoke
PCWB	Poly Cam Wheel Brake
SL	Swivel Lock**
WS	Wheel Seals
ZP	Zinc Plating

*When ordering a Demountable Swivel Lock (DSL), you must also order the Notched Yoke (NY).

**Add 1/4" to overall height for swivel lock (SL) casters with 4" and 5" wide wheels.

RWM's Patented Offset Raceway – Why It's a Superior Design

Our patented offset precision-machined raceway exerts radial force evenly where there is full contact between the ball bearing and the raceway. RWM's unique design adds more mass at key points. This, plus more thorough heat treatment, provides additional strength and combats brinelling into the core material. The result:

- ◆ No direct "hammering" forces on the intersections of the raceways
- ◆ Vastly reduced raceway wear
- ◆ Elimination of the "pull apart" forces of stress in the swivel section
- ◆ Smoother swiveling action
- ◆ High maneuverability
- ◆ Longer service life
- ◆ Less maintenance
- ◆ Extra impact resistance
- ◆ High radial force absorption

Applications

The 95 Series typical applications include dollies, utility carts, tow line and platform trucks. It is also ideal for: tow lines, shock load applications and abusive conditions, production line dollies & trucks used in various industries including but not limited to: boat & ship molding and building, automotive, aerospace, metal fabricating, metal forging, heavy machinery & equipment, military equipment, mobile homes, etc. Tractor pulled trailers, extreme duty platform trucks & material handling carts, air cargo & ground support equipment, storage tanks, gantries & heavy duty processing equipment, coliseum & gymnasium equipment, shipping/receiving carts, warehousing & freight terminal dollies and carts, and countless other heavy duty applications.

Competitor's Raceway

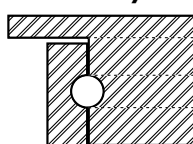



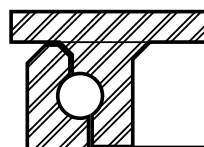







RWM's Raceway



To order a rigid caster, change the "S" to "R" in the model number. For example: "95-CIR-0630-R". To order a rig only, omit the blue letters. For example: "95-0630-S". Dimensions shown are nominal. If precise dimensions are required, consult your RWM representative. For approximate weight of our rigid caster, deduct 9.6 pounds.

SPECIFICATIONS

 Wheel Diameter	 Wheel Width	 Wheel Type	 lbs. Capacity	 Overall Height	Swivel Caster Model Number			 Swivel Lead	 Approx Weight
					 Straight Roller Bearing	 Ball Bearing	 Tapered Roller Bearing		
6"	2-1/2"	Forged Steel GT	5000 2300	8-1/2"	95-FSR-0625-S	95-GTB-0625-S	95-FST-0625-S	1-3/4"	23.0 17.0
6"	3"	Cast Iron	3000	8-1/2"	95-CIR-0630-S		95-CIT-0630-S	1-3/4"	24.0
		Durastan	2000		95-DUR-0630-S				17.0
		Forged Steel	7000		95-FSR-0630-S		95-FST-0630-S		28.0
		Forged Steel HD	10,000		95-FSR-0630-S-HD		95-FST-0630-S-HD		28.0
		Nylatron HD	2600			95-NYB-0630-S			18.0
		Rubber on Iron-EHT	1020		95-RIR-0630-S-EHT		95-RIT-0630-S-EHT		20.0
		Solid Urethane	1650		95-SUR-0630-S	95-SUB-0630-S			17.0
		Urethane on Iron	2000		95-UIR-0630-S		95-UIT-0630-S		23.0
		V-Groove Forged Steel	7000		95-VFR-0630-S		95-VFT-0630-S		32.0
		Rubber on Iron	680		95-RIR-0630-S				20.0
8"	2-1/2"	Forged Steel GT	4500 2400	10-1/2"	95-FSR-0825-S	95-GTB-0825-S	95-FST-0825-S	2-3/16"	30.0 21.0
		Rubber on Iron-EHT	1005		95-RIR-0825-S-EHT		95-RIT-0825-S-EHT		23.0
		V-Groove Iron	3000		95-VIR-0825-S		95-VIT-0825-S		27.0
		Rubber on Iron	670		95-RIR-0825-S				23.0
8"	3"	Cast Iron	3000	10-1/2"	95-CIR-0830-S		95-CIT-0830-S	2-3/16"	28.0
		Durastan	2500		95-DUR-0830-S				21.0
		Forged Steel	5500		95-FSR-0830-S		95-FST-0830-S		32.0
		Nylatron HD	9000			95-NYB-0830-S			22.0
		Omega	1600		95-UOR-0830-S		95-UOT-0830-S		26.0
		Rubber on Iron-EHT	1260		95-RIR-0830-S-EHT		95-RIT-0830-S-EHT		23.0
		Solid Urethane	1650		95-SUR-0830-S	95-SUB-0830-S			21.0
		Urethane on Iron	2500		95-UIR-0830-S		95-UIT-0830-S		26.0
		V-Groove Forged Steel	6000		95-VFR-0830-S		95-VFT-0830-S		29.0
		V-Groove Iron	5000		95-VIR-0830-S		95-VIT-0830-S		30.0
		Rubber on Iron	840		95-RIR-0830-S				23.0
8"	4"	Cast Iron	4000	10-1/2"	95-CIR-0840-S		95-CIT-0840-S	2-3/16"	30.0
		Forged Steel	10000		95-FSR-0840-S				34.0
		Forged Steel HD	20000				95-FST-0840-S-HD		34.0
		Urethane on Iron	3500		95-UIR-0840-S		95-UIT-0840-S		28.0
		V-Groove Forged Steel	10000		95-VFR-0840-S				34.0
		V-Groove Forged Steel	15000				95-VFT-0840-S		34.0
10"	3"	Cast Iron	4000	12-1/2"	95-CIR-1030-S		95-CIT-1030-S	2-11/16"	38.0
		Durastan	2900		95-DUR-1030-S				25.0
		Forged Steel	6000		95-FSR-1030-S		95-FST-1030-S		39.0
		GT	3400			95-GTB-1030-S			25.0
		Nylatron HD	10000			95-NYB-1030-S			26.0
		Omega	2000		95-UOR-1030-S	95-UOB-1030-S	95-UOT-1030-S		32.0
		Rubber on Aluminum-EHT	1500		95-RIR-1030-S-EHT	95-RAB-1030-S-EHT	95-RAT-1030-S-EHT		26.0
		Rubber on Iron-EHT	1500				95-RIT-1030-S-EHT		28.0
		Solid Urethane	2000		95-SUR-1030-S	95-SUB-1030-S			25.0
		Ultra Thick Urethane	3400		95-UTR-1030-S		95-UTT-1030-S		32.0
		Urethane on Iron	3000		95-UIR-1030-S		95-UIT-1030-S		32.0
		V-Groove Forged Steel	6000		95-VFR-1030-S		95-VFT-1030-S		39.0
		V-Groove Iron	5000		95-VIR-1030-S		95-VIT-1030-S		44.0
		Rubber on Iron	1000		95-RIR-1030-S		95-RIT-1030-S		28.0
10"	4"	Forged Steel	10000	12-1/2"	95-FSR-1040-S			2-7/16"	41.0
		Forged Steel HD	20000				95-FST-1040-S-HD		41.0
		Rubber on Iron	1400		95-RIR-1040-S		95-RIT-1040-S		34.0
		Ultra Thick Urethane	4500		95-UTR-1040-S		95-UTT-1040-S		36.0
		Urethane on Iron	4200		95-UIR-1040-S		95-UIT-1040-S		63.0
		V-Groove Forged	10000		95-VFR-1040-S				41.0
10"	5"	V-Groove Forged	15000	12-1/2"			95-VFT-1040-S	2-5/8"	41.0
		Urethane on Iron	5000		95-UIR-1050-S		95-UIT-1050-S		32.0
		Cast Iron	5000		95-CIR-1230-S		95-CIT-1230-S		41.0
		Durastan	3500		95-DUR-1230-S				29.0
		Rubber on Aluminum-EHT	1710		95-RIR-1230-S-EHT	95-RAB-1230-S-EHT	95-RAT-1230-S-EHT		35.0
		Rubber on Iron-EHT	1710				95-RIT-1230-S-EHT		38.0
		Ultra Thick Urethane	4100		95-UTR-1230-S		95-UTT-1230-S	3-5/8"	35.0
		Urethane on Iron	3400		95-UIR-1230-S		95-UIT-1230-S		42.0
		V-Groove Iron	6000		95-VIR-1230-S		95-VIT-1230-S		43.0
		Rubber on Iron	1140		95-RIR-1230-S		95-RIT-1230-S		38.0
12"	4"	Durastan	4000	15-1/2"	95-DUR-1240-S			3-5/8"	30.0
		Rubber on Iron	1600		95-RIR-1240-S		95-RIT-1240-S		40.0
		Ultra Thick Urethane	5300		95-UTR-1240-S		95-UTT-1240-S		40.0
		Urethane on Iron	4800		95-UIR-1240-S		95-UIT-1240-S		44.0
12"	5"	Rubber on Iron	2050	15-1/2"	95-RIR-1250-S		95-RIT-1250-S	3-5/8"	44.0
		Ultra Thick Urethane	6500		95-UTR-1250-S		95-UTT-1250-S		49.0
		Urethane on Iron	6000		95-UIR-1250-S		95-UIT-1250-S		48.0
14"	3"	Ultra Thick Urethane	4800	18"	95-UTR-1430-S		95-UTT-1430-S	4-3/8"	39.0
14"	4"	Ultra Thick Urethane	6200	18"	95-UTR-1440-S		95-UTT-1440-S	4-3/8"	44.0
14"	5"	Ultra Thick Urethane	7600	18"	95-UTR-1450-S		95-UTT-1450-S	4-3/16"	52.0
16"	3"	Durastan	4000	19"	95-DUR-1630-S			4-3/8"	35.0
		Rubber on Iron	1420		95-RIR-1630-S		95-RIT-1630-S		45.0
		Ultra Thick Urethane	5400		95-UTR-1630-S		95-UTT-1630-S		47.0
		Urethane on Iron	4600		95-UIR-1630-S		95-UIT-1630-S		48.0
16"	4"	Durastan	8000	19"	95-DUR-1640-S			4-3/8"	37.0
		Ultra Thick Urethane	7100		95-UTR-1640-S		95-UTT-1640-S		52.0
		Urethane on Iron	6000		95-UIR-1640-S		95-UIT-1640-S		54.0
16"	5"	Ultra Thick Urethane	8800	19"	95-UTR-1650-S		95-UTT-1650-S	4-3/16"	60.0
		Urethane on Iron	8400		95-UIR-1650-S		95-UIT-1650-S		60.0

UP TO 20,000 POUND CAPACITY

125 Series Casters

RWM's 125 Series features the patented Kingpinless™ design. This is the design that RWM patented, and that has proven itself to be the best solution for demanding applications. This is the caster design that all others are now copying because it is simply unmatched in extending service life, reducing all possible causes for caster failure. The 125 Series offers capacity up to 40,000 pounds. Typical applications include ground support equipment, die carts, and aircraft engine stands. Leg thickness of 1/2" adds extra strength and durability. All swivel sections are supplied with a lubrication fitting for field maintenance.

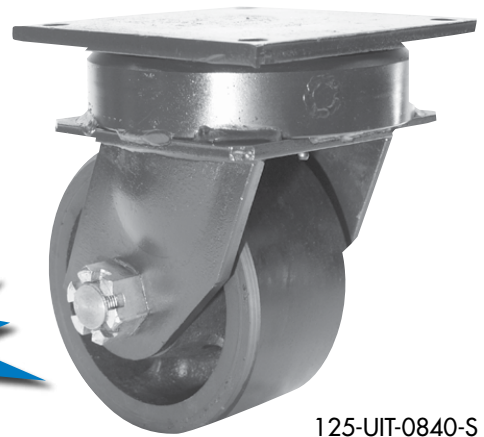

125-UIT-0840-S

View
CAD Models
On Our
Website!

Features

Raceway Design: Patented Kingpinless™ single ball bearing precision machined raceway hardened to 53 Rockwell C Minimum, 7" diameter raceway with 3/4" diameter ball bearings

Finish: Laguna Blue paint

Wheels: Wheels are either 3", 4", 5" or 6" wide depending upon wheel size and type. Wheels have either a 3/4", 1", 1-1/4" or 1-1/2" roller bearing or 3/4", 1", 1-1/4" tapered wheel bearings. Roller bearing wheels rotate on a hardened and ground spanner, tapered wheel bearings rotate on the axle. All wheels are equipped with lubrication fittings.

Mounting Plate Size: 8-1/2" x 8-1/2" x 1/2"

Bolt Hole Spacing: 7" x 7"

Mounting Bolt Diameter: 5/8"

Applications

The 125 Series typical applications include dollies, utility carts, tow line and platform trucks. It is also ideal for: tow lines, shock load applications and abusive conditions, production line dollies & trucks used in various industries including but not limited to: boat & ship molding and building, automotive, aerospace, metal fabricating, metal forging, heavy machinery & equipment, military equipment, mobile homes, etc. Tractor pulled trailers, extreme duty platform trucks & material handling carts, air cargo & ground support equipment, storage tanks, gantries & heavy duty processing equipment, coliseum & gymnasium equipment, shipping/receiving carts, warehousing & freight terminal dollies and carts, and countless other heavy duty applications.

The Majority of Competitor's Raceways

The inline positioning of the competition's raceway creates a direct "hammering" effect via the ball bearings which are centered on the tangent of the two raceways, thus savaging and eventually eroding the raceway. The inevitable result

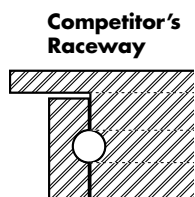

is a loose fit and progressive swivel failure. The machining requirements of the competition to accommodate a swivel lock reduces strength, leading to premature fatigue, stress fractures of the raceway and eventual failure.

Options

- DSL** Demountable Swivel Lock*
- HDSL** Heavy Duty Demountable Swivel Lock
- FCWB** Face Contact Wheel Brake
- HT** High Temperature Lubrication
- LT** Low Temperature Lubrication
- NY** Notched Yoke
- PCWB** Poly Cam Wheel Brake
- SL** Swivel Lock
- SR** Sealed Swivel Raceway
- WS** Wheel Seals
- ZP** Zinc Plated

*When ordering the Demountable Swivel Lock (DSL), you must also order the Notched Yoke (NY).

RWM's Patented Offset Raceway - Why It's a Superior Design

Our patented offset precision-machined raceway exerts radial force evenly where there is full contact between the ball bearing and the raceway. RWM's unique design adds more mass at key points. This, plus more thorough heat treatment, provides additional strength and combats brinelling into the core material. The result:

- ◆ No direct "hammering" forces on the intersections of the raceways
- ◆ Vastly reduced raceway wear
- ◆ Elimination of the "pull apart" forces of stress in the swivel section
- ◆ Smoother swiveling action
- ◆ High maneuverability
- ◆ Longer service life
- ◆ Less maintenance
- ◆ Extra impact resistance
- ◆ High radial force absorption

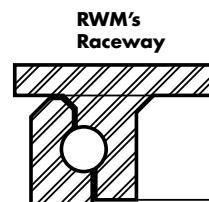

OPTIONAL MOUNTING PLATES

Optional Top Plate Number	Mounting Plate	Bolt Hole Spacing	Bolt Size
LLST/LLRT	8-1/2" x 11"	7" x 9-3/4"	5/8"

SPECIFICATIONS								
 Wheel Diameter	 Wheel Width	 Wheel Type	 lbs. Capacity	 Overall Height	Swivel Caster Model Number		 Swivel Lead	 lbs. Approx Weight
					 Straight Roller Bearing	 Tapered Roller Bearing		
8"	4"	Cast Iron	4000	11"	125-CIR-0840-S	125-CIT-0840-S	2-3/16"	70.0
		Forged Steel	10000		125-FSR-0840-S			86.0
		Forged Steel	20000			125-FST-0840-S		86.0
		Urethane on Iron	3500		125-UIR-0840-S	125-UIT-0840-S		62.0
		V-Grooved Forged	10000		125-VFR-0840-S			80.0
		V-Grooved Forged	15000			125-VFT-0840-S		80.0
10"	4"	Cast Iron	5000	13"	125-CIR-1040-S	125-CIT-1040-S	2-9/16"	90.0
		Forged Steel	10000		125-FSR-1040-S			100.0
		Forged Steel	20000			125-FST-1040-S		100.0
		Rubber On Iron	1400		125-RIR-1040-S	125-RIT-1040-S		72.0
		Ultra Thick Urethane	4500		125-UTR-1040-S	125-UTT-1040-S		62.0
		Urethane on Iron	4200		125-UIR-1040-S	125-UIT-1040-S		75.0
		V-Grooved Forged	10000		125-VFR-1040-S			92.0
		V-Grooved Forged	15000			125-VFT-1040-S		92.0
10"	5"	Cast Iron	6000	13"	125-CIR-1050-S	125-CIT-1050-S	2-9/16"	95.0
		Urethane on Iron	5000		125-UIR-1050-S	125-UIT-1050-S		80.0
11"	5"	Rubber On Iron	1760	14"	125-RIR-1150-S	125-RIT-1150-S	2-5/8"	85.0
		Urethane on Iron	5500		125-UIR-1150-S	125-UIT-1150-S		85.0
11"	6"	Cast Iron	10000	14"	125-CIR-1160-S	125-CIT-1160-S	2-3/4"	95.0
12"	4"	Rubber On Iron	1600	15-1/2"	125-RIR-1240-S	125-RIT-1240-S	3-3/8"	78.0
		Ultra Thick Urethane	5300		125-UTR-1240-S	125-UTT-1240-S		75.0
		Urethane on Iron	4800		125-UIR-1240-S	125-UIT-1240-S		78.0
12"	5"	Rubber On Iron	2050	15-1/2"	125-RIR-1250-S	125-RIT-1250-S	3-3/8"	90.0
		Ultra Thick Urethane	6500		125-UTR-1250-S	125-UTT-1250-S		78.0
		Urethane on Iron	6000		125-UIR-1250-S	125-UIT-1250-S		90.0
12"	6"	Cast Iron	10000	15-1/2"	125-CIR-1260-S	125-CIT-1260-S	3-3/8"	130.0
		Urethane on Iron	7500		125-UIR-1260-S	125-UIT-1260-S		95.0
14"	4"	Ultra Thick Urethane	6200	18"	125-UTR-1440-S	125-UTT-1440-S	3-11/16"	90.0
14"	5"	Ultra Thick Urethane	7600	18"	125-UTR-1450-S	125-UTT-1450-S	3-11/16"	85.0
14"	6"	Ultra Thick Urethane	9000	18"	125-UTR-1460-S	125-UTT-1460-S	3-11/16"	140.0
16"	4"	Rubber On Iron	2050	19"	125-RIR-1640-S	125-RIT-1640-S	3-9/16"	130.0
		Ultra Thick Urethane	7100		125-UTR-1640-S	125-UTT-1640-S		97.0
		Urethane on Iron	6000		125-UIR-1640-S	125-UIT-1640-S		130.0
16"	5"	Rubber On Iron	2570	19"	125-RIR-1650-S	125-RIT-1650-S	3-9/16"	140.0
		Ultra Thick Urethane	8800		125-UTR-1650-S	125-UTT-1650-S		130.0
		Urethane on Iron	8400		125-UIR-1650-S	125-UIT-1650-S		140.0
18"	5"	Rubber On Iron	2800	22"	125-RIR-1850-S	125-RIT-1850-S	4-1/4"	150.0
		Urethane on Iron	8600		125-UIR-1850-S	125-UIT-1850-S		138.0
20"	5"	Rubber On Iron	2900	23"	125-RIR-2050-S	125-RIT-2050-S	4-1/4"	155.0
		Urethane on Iron	9000		125-UIR-2050-S	125-UIT-2050-S		149.0

UP TO 40,000 POUND CAPACITY

To order a rigid caster, change the "S" to "R" in the model number. For example: "125-CIR-0840-R". To order rig only, omit the blue letters. For example: "125-0840-S". Dimensions shown are nominal. If precise dimensions are required, consult your RWM representative. For approximate weight of our rigid casters, deduct 12.5 pounds per item.

2-65 Series Casters

RWM's 2-65 Series Kingpinless™ Dual Wheel Casters feature all of the benefits of our patented Kingpinless™ raceway and twice the capacity load.

Features

Raceway Design: Patented Kingpinless™ single ball bearing precision machined raceway hardened to 53 Rockwell C minimum. Swivel section features a 2-3/8" diameter raceway with 3/8" ball bearings. The notched yoke is standard. All swivel sections are supplied with a lubrication fitting for field maintenance.

Axle: 1/2" diameter with lubrication fitting and lock nut

Finish: Zinc plated to protect from corrosion

Wheels: All wheels are 1-1/2" wide with a 3/4" I.D. roller bearing which rotates on a single 3/4" O.D. spanner bushing for ease of rollability. All bearings are pre-lubricated.

Mounting Plate Size: 4" x 4-1/2" x 1/4"

Bolt Hole Spacing: 2-5/8" x 3-5/8" slotted to 3" x 3"

Mounting Bolt Diameter: 3/8"

Leg Thickness: 1/4" formed steel

Applications

Dual wheel casters offer high weight capacities with minimal overall heights, better load distribution, floor protection and mobility than single wheel casters. This is a result of spreading the weight over a wider floor area while offering wheel differential action, resulting in less friction between the wheels and the floor, requiring less effort for the caster to swivel. Dual wheel casters are ideal for tow lines, shock load applications and abusive conditions, production line dollies & trucks used in various industries including but not limited to boat & ship molding and building, automotive, aerospace, metal fabricating, metal forging, heavy machinery & equipment, military equipment, mobile homes, etc. tractor pulled trailers, extreme duty platform trucks & material handling carts, air cargo & ground support equipment, storage tanks, gantries & heavy duty processing equipment, coliseum & gymnasium equipment, shipping / receiving carts, warehousing & freight terminal dollies and carts, and other extra heavy duty applications.

The Majority of Competitor's Raceways

The inline positioning of the competition's raceway (as opposed to the offset positioning utilized by RWM) creates a direct "hammering" effect via the ball bearings which are centered on the tangent of the two raceways, thus savaging and eventually eroding the raceway. The inevitable result is a loose fit and progressive swivel failure. Even a double raceway configuration is subject to these same "hammering" hazards.

The machining requirements of the competition to accommodate a swivel lock reduces strength, leading to premature fatigue, stress fractures of the raceway and eventual failure.

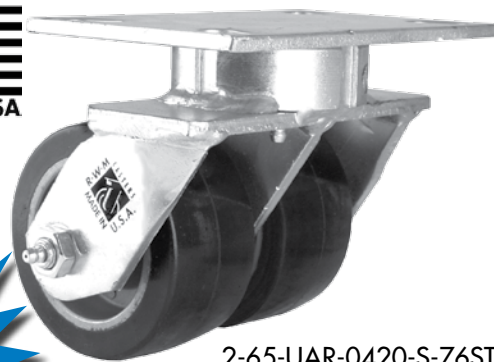

2-65-UAR-0420-S-76ST

View
CAD Models
On Our
Website!

Options

- CWB** Cam Wheel Brake
- DSL** Demountable Swivel Lock
- HT** High Temperature Lubrication
- LT** Low Temperature Lubrication
- SL** Swivel Lock
- SR** Sealed Swivel Raceway
- TG** Thread Guard

RWM's Patented Offset Raceway – Why It's a Superior Design





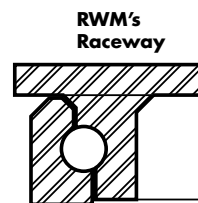

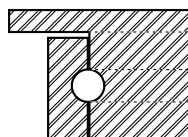

Our patented offset precision-machined raceway exerts radial force evenly where there is full contact between the ball bearing and the raceway. RWM's unique design adds more mass at key points. This, plus more thorough heat treatment, provides additional strength and combats brinelling into the core material. The result:

- ◆ No direct "hammering" forces on the intersections of the raceways
- ◆ Vastly reduced raceway wear
- ◆ Elimination of the "pull apart" forces of stress in the swivel section
- ◆ Smoother swiveling action
- ◆ High maneuverability
- ◆ Longer service life
- ◆ Less maintenance
- ◆ Extra impact resistance
- ◆ High radial force absorption





Competitor's Raceway



SPECIFICATIONS								
 Wheel Diameter	 Wheel Width	 Wheel Type	 lbs. Capacity	 Overall Height	Swivel Caster Model Number		 Swivel Lead	 Approx Weight
					 Straight Roller	 Ball Bearing		
4"	1-1/2"	Cast Iron	1000	5-3/4"	2-65-CIR-0415-S	2-65-CIB-0415-S	1-1/8"	10.0
		Durastan	1200		2-65-DUR-0415-S	2-65-DUB-0415-S		8.0
		GT	1300			2-65-GTB-0415-S		8.0
		Performance TPR	650		2-65-RPR-0415-S	2-65-RPB-0415-S		8.0
		Rubber on Iron	500		2-65-RIR-0415-S			8.0
		Urethane on Aluminum	1200		2-65-UAR-0415-S			7.5
		Urethane on Iron	1200		2-65-UIR-0415-S	2-65-UIB-0415-S		8.0
		Urethane Polypropylene	1000		2-65-UPR-0415-S	2-65-UPB-0415-S		7.5
		Urethane Solid	600		2-65-USR-0415-S			8.0
5"	1-1/2"	Cast Iron	1200	6-3/4"	2-65-CIR-0515-S	2-65-CIB-0515-S	1-1/2"	12.0
		Durastan	1300		2-65-DUR-0515-S	2-65-DUB-0515-S		9.0
		GT	1600			2-65-GTB-0515-S		9.0
		Performance TPR	700		2-65-RPR-0515-S	2-65-RPB-0515-S		8.0
		Rubber on Iron	600		2-65-RIR-0515-S			9.0
		Urethane on Aluminum	1440		2-65-UAR-0515-S			8.5
		Urethane on Iron	1440		2-65-UIR-0515-S	2-65-UIB-0515-S		9.0
		Urethane Polypropylene	1400		2-65-UPR-0515-S	2-65-UPB-0515-S		8.0
		Urethane Solid	660		2-65-USR-0515-S			9.0
6"	1-1/2"	Cast Iron	1200	7-3/4"	2-65-CIR-0615-S		1-1/2"	13.0
		Durastan	1600		2-65-DUR-0615-S	2-65-DUB-0615-S		10.0
		GT	1700			2-65-GTB-0615-S		10.0
		Performance TPR	700		2-65-RPR-0615-S	2-65-RPB-0615-S		8.0
		Rubber on Iron	740		2-65-RIR-0615-S			10.0
		Urethane on Iron	1680		2-65-UIR-0615-S	2-65-UIB-0615-S		12.0
		Urethane Polypropylene	1600		2-65-UPR-0615-S	2-65-UPB-0615-S		11.0

To order a rigid caster, change the "S" to "R" in the model number. For example: "2-65-CIR-0415-R". To order rig only, omit the blue letters. For example: "2-65-0415-S". Dimensions shown are nominal. If precise dimensions are required, consult your RWM representative. For approximate weight of our rigid casters, deduct 5.4 pounds per item.

OPTIONAL MOUNTING PLATES			
Optional Top Plate Number	 Mounting Plate	 Bolt Hole Spacing	 Bolt Size
41ST 41RT	4" x 5"	2-5/8" x 3-5/8" slotted to 3" x 4"	3/8"
42ST 42RT	4-1/2" x 6-1/2"	2-7/16 x 4-15/16 slotted to 3-3/8" x 5-1/4"	1/2"
43ST 43RT	5" x 5-1/2"	4-1/8" x 4-1/2"	3/8"

2-75 Series Casters

RWM's 2-75 Series Kingpinless™ Dual Wheel Casters feature all of the benefits of our patented Kingpinless™ raceway and twice the capacity load.

Features

Raceway Design: Patented Kingpinless™ single ball bearing precision machined raceway hardened to 53 Rockwell C minimum. Swivel section features a 3" diameter raceway with 1/2" ball bearings. The notched yoke is standard.

Axle: 1/2" bolt, locking nut and lubrication fittings

Finish: Laguna Blue paint

Wheels: All wheels are 2" wide with 3/4" I.D. roller bearings that are prelubricated and rotate on individual spanner bushings or annular ball bearings for ease of rollability.

Mounting Plate Size: 4-1/2" x 6-1/2" x 5/16"

Bolt Hole Spacing: 2-7/16" x 4-15/16", slotted to 3-3/8" x 5-1/4"

Mounting Bolt Diameter: 1/2"

Leg Thickness: 5/16" formed steel. Center leg support is added for increased strength.

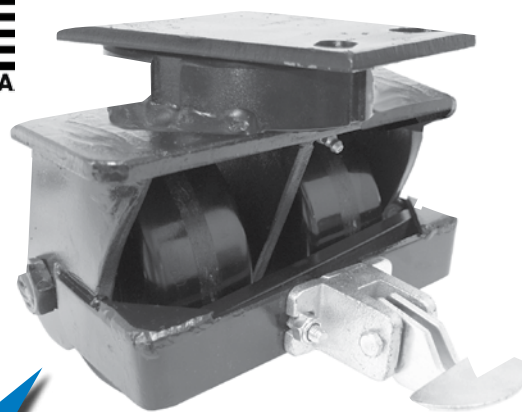

2-75-DUR-0520-S-CWB

View
CAD Models
On Our
Website!

Applications

Dual wheel casters offer high weight capacities with minimal overall heights, better load distribution, floor protection and mobility than single wheel casters. This is a result of spreading the weight over a wider floor area while offering wheel differential action, resulting in less friction between the wheels and the floor, requiring less effort for the caster to swivel. Dual wheel casters are ideal for tow lines, shock load applications and abusive conditions, production line dollies & trucks used in various industries including but not limited to boat & ship molding and building, automotive, aerospace, metal fabricating, metal forging, heavy machinery & equipment, military equipment, mobile homes, etc. tractor pulled trailers, extreme duty platform trucks & material handling carts, air cargo & ground support equipment, storage tanks, gantries & heavy duty processing equipment, coliseum & gymnasium equipment, shipping / receiving carts, warehousing & freight terminal dollies and carts, and other extra heavy duty applications.

The Majority of Competitor's Raceways

The inline positioning of the competition's raceway (as opposed to the offset positioning utilized by RWM) creates a direct "hammering" effect via the ball bearings which are centered on the tangent of the two raceways, thus savaging and eventually eroding the raceway. The inevitable result is a loose fit and progressive swivel failure. Even a double raceway configuration is subject to these same "hammering" hazards.

The machining requirements of the competition to accommodate a swivel lock reduces strength, leading to premature fatigue, stress fractures of the raceway and eventual failure.

Competitor's Raceway

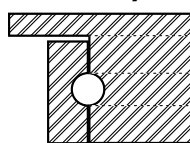

Options

- CWB** Cam Wheel Brake
- DSL** Demountable Swivel Lock
- HT** High Temperature Lubrication
- LT** Low Temp Lube
- SL** Swivel Lock
- SR** Sealed Swivel Raceway
- ZP** Zinc Plated

RWM's Patented Offset Raceway – Why It's a Superior Design







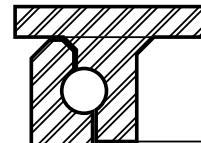

Our patented offset precision-machined raceway exerts radial force evenly where there is full contact between the ball bearing and the raceway. RWM's unique design adds more mass at key points. This, plus more thorough heat treatment, provides additional strength and combats brinelling into the core material. The result:

- ◆ No direct "hammering" forces on the intersections of the raceways
- ◆ Vastly reduced raceway wear
- ◆ Elimination of the "pull apart" forces of stress in the swivel section
- ◆ Smoother swiveling action
- ◆ High maneuverability
- ◆ Longer service life
- ◆ Less maintenance
- ◆ Extra impact resistance
- ◆ High radial force absorption



RWM's Raceway



UP TO 6,000 POUND CAPACITY

SPECIFICATIONS								
 Wheel Diameter	 Wheel Width	 Wheel Type	 lbs. Capacity	 Overall Height	Swivel Caster Model Number		 Swivel Lead	 Approx Weight
					 Straight Roller	 Ball Bearing		
5"	2"	Cast Iron	2000	7-1/2"	2-75-CIR-0520-S	2-75-CIB-0520-S	1-7/16"	17.0
		Durastan	2000		2-75-DUR-0520-S			11.5
		GT	2400			2-75-GTB-0520-S		11.5
		High Temp Nylon	2000		2-75-HNR-0520-S			11.5
		Nylatron HD	3200			2-75-NYB-0520-S		12.0
		Performance TPR	750		2-75-RPR-0520-S	2-75-RPB-0520-S		14.0
		Rubber on Aluminum-EHT	1600			2-75-RAB-0520-S-EHT		15.5
		Rubber on Iron	800		2-75-RIR-0520-S			16.5
		Solid Urethane	2000		2-75-MUR-0520-S	2-75-MUB-0520-S		12.5
		Urethane on Iron	2100		2-75-UIR-0520-S			16.5
		Urethane Polyolefin	1500		2-75-UPR-0520-S	2-75-UPB-0520-S		14.0
6"	2"	Cast Iron	2400	8"	2-75-CIR-0620-S	2-75-CIB-0620-S	1-7/16"	18.5
		Durastan	2400		2-75-DUR-0620-S	2-75-DUB-0620-S		12.5
		High Temp Nylon	2400		2-75-HNR-0620-S			12.5
		GT	3000			2-75-GTB-0620-S		12.5
		Nylatron HD	4400			2-75-NYB-0620-S		13.5
		Performance TPR	1050		2-75-RPR-0620-S	2-75-RPB-0620-S		15.0
		Omega	2000		2-75-UOR-0620-S	2-75-UOB-0620-S		16.5
		Rubber on Aluminum-EHT	1640			2-75-RAB-0620-S-EHT		16.5
		Rubber on Iron	820		2-75-RIR-0620-S			17.5
		Solid Urethane	2400		2-75-MUR-0620-S	2-75-MUB-0620-S		13.5
		Urethane on Iron	2460		2-75-UIR-0620-S	2-75-UIB-0620-S		17.5
		Urethane Polyolefin	1800		2-75-UPR-0620-S	2-75-UPB-0620-S		15.0
8"	2"	Cast Iron	2800	10-1/8"	2-75-CIR-0820-S	2-75-CIB-0820-S	2-1/16"	23.0
		Durastan	2800		2-75-DUR-0820-S	2-75-DUB-0820-S		15.0
		GT	3600			2-75-GTB-0820-S		15.0
		Nylatron HD	6000			2-75-NYB-0820-S		16.0
		Omega	2400		2-75-UOR-0820-S	2-75-UOB-0820-S		18.0
		Rubber on Aluminum-EHT	2000			2-75-RAB-0820-S-EHT		17.5
		Rubber on Iron	1000		2-75-RIR-0820-S			18.5
		Performance TPR	1200		2-75-RPR-0820-S	2-75-RPB-0820-S		16.0
		Solid Urethane	3000		2-75-MUR-0820-S	2-75-MUB-0820-S		16.0
		Urethane on Iron	3000		2-75-UIR-0820-S	2-75-UIB-0820-S		18.5
		Urethane Polyolefin	2000		2-75-UPR-0820-S	2-75-UPB-0820-S		16.0

OPTIONAL MOUNTING PLATES

Optional Top Plate Number	 Mounting Plate	 Bolt Hole Spacing	 Bolt Size
90ST*** 90RT	6" x 7"	4-5/8" x 5-1/2" slotted to 4-3/8" x 5-5/8"	1/2"
43ST* 43RT	5" x 5-1/2"	4-1/8" x 4-1/2"	3/8"
76ST** 76RT	5-1/4" x 7-1/4"	3-3/8" x 5-1/4" slotted to 4-1/8" x 6-1/8"	1/2"

To order a rigid caster, change the "S" to "R" in the model number. For example: "2-75-CIR-0520-R". To order rig only, omit the blue letters. For example: "2-65-0520-S". Dimensions shown are nominal. If precise dimensions are required, consult your RWM representative. For approximate weight of our rigid casters, deduct 5.4 pounds per item.

* Subtract 1/16" OAH when using this top plate

** Add 1/16" OAH when using this top plate

*** Add 3/16" OAH when using this top plate

2-76 Series Casters

RWM's 2-76 Series Kingpinless™ Dual Wheel Casters feature all of the benefits of our patented Kingpinless™ raceway and twice the capacity load.



Features

Raceway Design: Patented Kingpinless™ single ball bearing precision machined raceway hardened to 53 Rockwell C minimum. Swivel section features a 3" diameter raceway with 1/2" ball bearings. Notched yoke is standard.

Axle: 3/4" bolt with locking or slotted nut as required

Finish: Laguna Blue paint

Wheels: Wheels are available with either 1" roller bearings which rotate on hardened and ground spanner bushings or 3/4" tapered bearings that rotate on the axle. All wheels are equipped with a lubrication fitting.

Mounting Plate Size: 5-1/4" x 7-1/4" x 3/8"

Bolt Hole Spacing: 3-3/8" x 5-1/4", slotted to 4-1/8" x 6-1/8"

Mounting Bolt Diameter: 1/2"

Leg Thickness: 3/8"

View
CAD Models
On Our
Website!

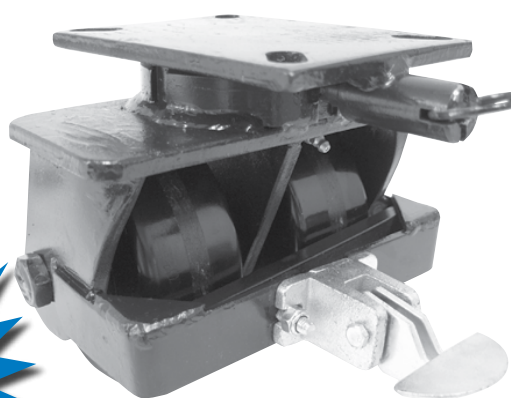

2-76-DUR-0625-S-SL-CWB

Options

- CWB** Cam Wheel Brake
- DSL** Demountable Swivel Lock
- HT** High Temperature Lubrication
- LT** Low Temperature Lubrication
- SL** Swivel Lock
- SR** Sealed Swivel Raceway
- ZP** Zinc Plated

RWM's Patented Offset Raceway – Why It's a Superior Design

Our patented offset precision-machined raceway exerts radial force evenly where there is full contact between the ball bearing and the raceway. RWM's unique design adds more mass at key points. This, plus more thorough heat treatment, provides additional strength and combats brinelling into the core material. The result:

- ◆ No direct "hammering" forces on the intersections of the raceways
- ◆ Vastly reduced raceway wear
- ◆ Elimination of the "pull apart" forces of stress in the swivel section
- ◆ Smoother swiveling action
- ◆ High maneuverability
- ◆ Longer service life
- ◆ Less maintenance
- ◆ Extra impact resistance
- ◆ High radial force absorption

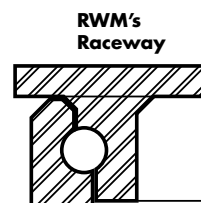

The Majority of Competitor's Raceways

The inline positioning of the competition's raceway (as opposed to the offset positioning utilized by RWM) creates a direct "hammering" effect via the ball bearings which are centered on the tangent of the two raceways, thus savaging and eventually eroding the raceway. The inevitable result is a loose fit and progressive swivel failure. Even a double raceway configuration is subject to these same "hammering" hazards.

Competitor's Raceway

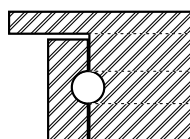

The machining requirements of the competition to accommodate a swivel lock reduces strength, leading to premature fatigue, stress fractures of the raceway and eventual failure.



OPTIONAL MOUNTING PLATES

Optional Top Plate Number	Mounting Plate	Bolt Hole Spacing	Bolt Size
90ST* 90RT	6" x 7"	4-5/8" x 5-1/2" slotted to 4-3/8" x 5-5/8"	1/2"
95ST* 95RT	6" x 7-1/2"	4-1/2" x 6" slotted to 4-1/8" x 6-1/8"	1/2"
75ST** 75RT**	4-1/2" x 6-1/2"	2-7/16" x 4-15/16" slotted to 3-3/8" x 5-1/4"	1/2"

- * Add 1/8" to caster overall height when using this top plate.
 ** Deduct 1/16" from caster overall height when using this top plate.

UP TO 7,000 POUND CAPACITY

SPECIFICATIONS

 Wheel Diameter	 Wheel Width	 Wheel Type	 lbs. Capacity	 Overall Height	Swivel Caster Model Number			 Swivel Lead	 Approx Weight
					 Straight Roller Bearing	 Ball Bearing	 Tapered Roller Bearing		
6"	2-1/2"	Cast Iron	3600	8-1/16"	2-76-CIR-0625-S		2-76-CIT-0625-S	2-1/16"	37.0
		Durastan	3200		2-76-DUR-0625-S				21.7
		GT	4600			2-76- GTB -0625-S			21.0
		Rubber on Iron-EHT	2160		2-76-RIR-0625-S-EHT		2-76-RIT-0625-S-EHT		36.5
		Urethane on Iron	3240		2-76- UIR -0625-S		2-76- UIT -0625-S		39.5
		Rubber on Iron	1080		2-76-RIR-0625-S				36.5
6"	3"	Cast Iron	6000	8-1/16"	2-76-CIR-0630-S		2-76-CIT-0630-S	2-1/16"	39.0
		Durastan	4000		2-76-DUR-0630-S				24.0
		Nylatron HD	5200			2-76- NYB -0630-S			22.0
		Rubber on Iron-EHT	2720		2-76-RIR-0630-S-EHT		2-76-RIT-0630-S-EHT		33.0
		Urethane on Iron	4000		2-76- UIR -0630-S		2-76- UIT -0630-S		33.0
		Solid Urethane	4000		2-76- MUR -0630-S	2-76- MUB -0630-S			24.0
		Rubber on Iron	1360		2-76-RIR-0630-S				33.0
8"	2-1/2"	Cast Iron	4000	10-1/2"	2-76-CIR-0825-S		2-76-CIT-0825-S	2-3/4"	52.0
		Durastan	4000		2-76-DUR-0825-S				29.0
		GT	4800			2-76- GTB -0825-S			28.0
		Rubber on Iron-EHT	2680		2-76-RIR-0825-S-EHT		2-76-RIT-0825-S-EHT		41.5
		Urethane on Iron	3600		2-76- UIR -0825-S		2-76- UIT -0825-S		48.5
		Rubber on Iron	1340		2-76-RIR-0825-S				41.5
8"	3"	Cast Iron	6000	10-1/2"	2-76-CIR-0830-S		2-76-CIT-0830-S	2-3/4"	49.0
		Durastan	5000		2-76-DUR-0830-S				28.0
		Nylatron HD	7000			2-76- NYB -0830-S			29.0
		Rubber on Iron-EHT	3360		2-76-RIR-0830-S-EHT		2-76-RIT-0830-S-EHT		52.0
		Urethane on Iron	5000		2-76- UIR -0830-S		2-76- UIT -0830-S		52.0
		Solid Urethane	5000		2-76- MUR -0830-S	2-76- MUB -0830-S			28.0
		Rubber on Iron	1680		2-76-RIR-0830-S				52.0
10"	2-1/2"	Cast Iron	5000	12-1/2"	2-76-CIR-1025-S		2-76-CIT-1025-S	3-1/4"	63.5
		Durastan	5000		2-76-DUR-1025-S				30.5
		Rubber on Iron-EHT	3460		2-76-RIR-1025-S-EHT		2-76-RIT-1025-S-EHT		47.5
		Urethane on Iron	4740		2-76- UIR -1025-S		2-76- UIT -1025-S		58.5
		Rubber on Iron	1580		2-76-RIR-1025-S		2-76-RIT-1025-S		47.5
10"	3"	Durastan	5800	12-1/2"	2-76-DUR-1030-S			3-1/4"	31.0
		GT	6800			2-76- GTB -1030-S			31.0
		Rubber on Aluminum-EHT	4000				2-76-RAT-1030-S-EHT		61.0
		Rubber on Iron-EHT	4000		2-76-RIR-1030-S-EHT		2-76-RIT-1030-S-EHT		61.0
		Solid Urethane	6000		2-76- MUR -1030-S	2-76- MUB -1030-S			31.0
		Ultra Thick Urethane	6800		2-76- UTR -1030-S		2-76- UTT -1030-S		64.0
		Urethane on Iron	6000		2-76- UIR -1030-S		2-76- UIT -1030-S		61.0
		Rubber on Iron	2000		2-76-RIR-1030-S		2-76-RIT-1030-S		61.0
12"	2-1/2"	Durastan	6000	15-1/2"	2-76-DUR-1225-S			4-1/8"	44.5
		Rubber on Iron	1800		2-76-RIR-1225-S		2-76-RIT-1225-S		55.5
		Urethane on Iron	5400		2-76- UIR -1225-S		2-76- UIT -1225-S		76.2
12"	3"	Cast Iron	7000	15-1/2"	2-76-CIR-1230-S		2-76-CIT-1230-S	4-1/8"	88.0
		Durastan	7000		2-76-DUR-1230-S				34.0
		Rubber on Aluminum-EHT	4560			2-76- RAB -1230-S-EHT	2-76-RAT-1230-S-EHT		88.0
		Rubber on Iron-EHT	4560		2-76-RIR-1230-S-EHT		2-76-RIT-1230-S-EHT		88.0
		Ultra Thick Urethane	7000		2-76- UTR -1230-S		2-76- UTT -1230-S		101.0
		Urethane on Iron	6800		2-76- UIR -1230-S		2-76- UIT -1230-S		88.0
		Rubber on Iron	2280		2-76-RIR-1230-S		2-76-RIT-1230-S		88.0

To order a rigid caster, change the "S" to "R" in the model number. For example: "2-76-CIR-0630-R". To order rig only, omit the blue letters. For example: "2-76-0630-S". Dimensions shown are nominal. If precise dimensions are required, consult your RWM representative. For approximate weight of our rigid casters, deduct 5.4 pounds per item.

UP TO 7,000 POUND CAPACITY

2-85 Series Casters

RWM's 2-85 Series Kingpinless™ Dual Wheel Casters feature all of the benefits of our patented Kingpinless™ raceway and twice the capacity load.

Features

Raceway Design: Patented Kingpinless™ single ball bearing precision machined raceway hardened to 53 Rockwell C minimum. 4-1/4" diameter raceway with 5/8" ball bearings.

Axle: 3/4" bolt and nut for 3" wide, 1" or 1-1/4" bolt and nut for 4" wide, 1-1/4" bolt and nut for 5" wide.

Finish: Laguna Blue paint

Wheels: 3" wide wheels are available with either a 1" roller bearing that rotates on 3/4" x 1" x 3-9/16" hardened and ground spanner bushings or 3/4" tapered bearings that rotate on a 3/4" axle. 4" and 5" wheels are available with either a 1-1/4" I.D. roller bearing which rotates on hardened and ground spanner bushings or 1-1/4" tapered bearings which rotate on the axle. All wheels are equipped with lubrication fitting.

Mounting Plate Size: 6" x 7"

Bolt Hole Spacing: 4-5/8" x 5-1/2", slotted to 4-3/8" to 5-5/8"

Mounting Bolt Diameter: 1/2"

Leg Thickness: 3/8" double welded

Mounting Plate Thickness: 1/2"

Applications

Dual wheel casters offer high weight capacities with minimal overall heights, better load distribution, floor protection and mobility than single wheel casters. This is a result of spreading the weight over a wider floor area while offering wheel differential action, resulting in less friction between the wheels and the floor, requiring less effort for the caster to swivel. Dual wheel casters are ideal for tow lines, shock load applications and abusive conditions, production line dollies & trucks used in various industries including but not limited to boat & ship molding and building, automotive, aerospace, metal fabricating, metal forging, heavy machinery & equipment, military equipment, mobile homes, etc. tractor pulled trailers, extreme duty platform trucks & material handling carts, air cargo & ground support equipment, storage tanks, gantries & heavy duty processing equipment, coliseum & gymnasium equipment, shipping / receiving carts, warehousing & freight terminal dollies and carts, and other extra heavy duty applications.

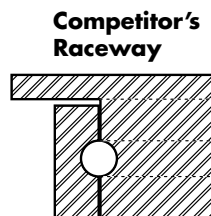
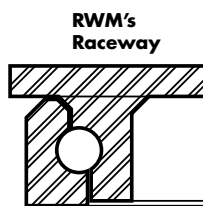

View
CAD Models
On Our
Website!



2-85-UIR-0830-S

Options

- CWB** Cam Wheel Brake
- DSL** Demountable Swivel Lock*
- HDSL** Heavy Duty Demountable Swivel Lock
- HT** High Temperature Lubrication
- LT** Low Temperature Lubrication
- NY** Notched Yoke
- PCWB** Poly Cam Wheel Brake
- SL** Swivel Lock
- SR** Sealed Raceways
- WS** Wheel Seals
- ZP** Zinc Plating

*When ordering the Demountable Swivel Lock (DSL), you must also order the Notched Yoke (NY).

RWM's Patented Offset Raceway - Why It's a Superior Design

Our patented offset precision-machined raceway exerts radial force evenly where there is full contact between the ball bearing and the raceway. RWM's unique design adds more mass at key points. This, plus more thorough heat treatment, provides additional strength and combats brinelling into the core material. The result: No direct "hammering" forces on the intersections of the raceways. Vastly reduced raceway wear. Elimination of the "pull apart" forces of stress in the swivel section. Smoother swiveling action. High maneuverability. Longer service life. Less maintenance. Extra impact resistance. High radial force absorption.

OPTIONAL MOUNTING PLATES

Optional Top Plate Number	Mounting Plate	Bolt Hole Spacing	Bolt Size
95ST 95RT	6" x 7-1/2"	4-1/2" x 6" slotted to 4-1/8" x 6-1/8"	1/2"
LLST LLRT	8-1/2" x 11"	7" x 9-3/4"	5/8"
LMST LMRT	8-1/2" x 8-1/2"	7" x 7"	5/8"

To order a rigid caster, change the "S" to "R" in the model number. For example: "2-85-CIR-1040-R". To order rig only, omit the blue letters. For example: "2-85-1040-S". Dimensions shown are nominal. If precise dimensions are required, consult your RWM representative. For approximate weight of our rigid casters, deduct 5.4 pounds per item.

UP TO 10,000 POUND CAPACITY

SPECIFICATIONS

Wheel Diameter	Wheel Width	Wheel Type	lbs. Capacity	Overall Height	Swivel Caster Model Number			Swivel Lead	Approx Weight
					Straight Roller Bearing	Ball Bearing	Tapered Roller Bearing		
6"	3"	Cast Iron	6000	8-1/2"	2-85-CIR-0630-S		2-85-CIT-0630-S	1-9/16"	39.0
		Durastan	4000		2-85-DUR-0630-S				24.0
		Forged Steel	10000		2-85-FSR-0630-S		2-85-FST-0630-S		55.0
		Nylatron HD	3200			2-85-NYB-0630-S			23.0
		Solid Urethane	4000		2-85-MUR-0630-S	2-85-MUB-0630-S			24.0
		Urethane on Iron	4000		2-85-UIR-0630-S		2-85-UIT-0630-S		33.0
8"	3"	Cast Iron	6000	10-1/2"	2-85-CIR-0830-S		2-85-CIT-0830-S	2"	49.0
		Durastan	5000		2-85-DUR-0830-S				28.0
		Forged Steel	10000		2-85-FSR-0830-S		2-85-FST-0830-S		56.0
		Nylatron HD	10000			2-85-NYB-0830-S			29.0
		Omega	3200		2-85-UOR-0830-S		2-85-UOT-0830-S		52.0
		Rubber on Iron-EHT	3360		2-85-RIR-0830-S-EHT		2-85-RIT-0830-S-EHT		50.0
		Solid Urethane	5000		2-85-MUR-0830-S	2-85-MUB-0830-S			28.0
		Urethane on Iron	5000		2-85-UIR-0830-S		2-85-UIT-0830-S		52.0
		Rubber On Iron	1680		2-85-RIR-0830-S				50.0
8"	4"	Cast Iron	8000	10-1/2"	2-85-CIR-0840-S		2-85-CIT-0840-S	2"	68.0
		Forged Steel	10000		2-85-FSR-0840-S		2-85-FST-0840-S		88.0
		Urethane on Iron	7000		2-85-UIR-0840-S		2-85-UIT-0840-S		64.0
10"	3"	Cast Iron	8000	12-1/2"	2-85-CIR-1030-S		2-85-CIT-1030-S	2-1/2"	74.0
		Durastan	5800		2-85-DUR-1030-S				31.0
		Forged Steel	10000		2-85-FSR-1030-S		2-85-FST-1030-S		76.0
		GT	6800			2-85-GTB-1030-S			45.0
		Nylatron HD	10000			2-85-NYB-1030-S			46.0
		Omega	4000		2-85-UOR-1030-S		2-85-UOT-1030-S		61.0
		Rubber on Aluminum-EHT	4000			2-85-RAB-1030-S-EHT	2-85-RAT-1030-S-EHT		61.0
		Rubber on Iron-EHT	4000		2-85-RIR-1030-S-EHT		2-85-RIT-1030-S-EHT		54.0
		Solid Urethane	6000		2-85-MUR-1030-S	2-85-MUB-1030-S			31.0
		Ultra Thick Urethane	6800		2-85-UTR-1030-S		2-85-UTT-1030-S		64.0
		Urethane on Iron	6000		2-85-UIR-1030-S		2-85-UIT-1030-S		61.0
		Rubber On Iron	2000		2-85-RIR-1030-S		2-85-RIT-1030-S		54.0
10"	4"	Cast Iron	10000	12-1/2"	2-85-CIR-1040-S		2-85-CIT-1040-S	2-1/2"	116.0
		Forged Steel	10000		2-85-FSR-1040-S		2-85-FST-1040-S		110.0
		Ultra Thick Urethane	9000		2-85-UTR-1040-S		2-85-UTT-1040-S		76.0
		Urethane on Iron	8400		2-85-UIR-1040-S		2-85-UIT-1040-S		76.0
12"	3"	Cast Iron	10000	15-1/2"	2-85-CIR-1230-S		2-85-CIT-1230-S	3-3/8"	83.0
		Durastan	7000		2-85-DUR-1230-S				34.0
		Rubber on Aluminum-EHT	4560			2-85-RAB-1230-S-EHT	2-85-RAT-1230-S-EHT		88.0
		Rubber on Iron-EHT	4560		2-85-RIR-1230-S-EHT		2-85-RIT-1230-S-EHT		83.0
		Ultra Thick Urethane	8200		2-85-UTR-1230		2-85-UTT-1230-S		101.0
		Urethane on Iron	6800		2-85-UIR-1230-S		2-85-UIT-1230-S		88.0
		Rubber On Iron	2280		2-85-RIR-1230-S		2-85-RIT-1230-S		83.0
12"	4"	Ultra Thick Urethane	10000	15-1/2"	2-85-UTR-1240-S		2-85-UTT-1240-S	3-3/8"	106.0
		Urethane on Iron	9600		2-85-UIR-1240-S		2-85-UIT-1240-S		96.0
12"	5"	Ultra Thick Urethane	10000	15-1/2"	2-85-UTR-1250-S		2-85-UTT-1250-S	3-3/8"	155.0
		Urethane on Iron	10000		2-85-UIR-1250-S		2-85-UIT-1250-S		155.0
12"	6"	Urethane on Iron	10000	15-1/2"	2-85-UIR-1260-S		2-85-UIT-1260-S	3-3/8"	180.0
14"	3"	Ultra Thick Urethane	9600	16-1/2"	2-85-UTR-1430-S		2-85-UTT-1430-S	3-13/16"	126.0
	4"	Ultra Thick Urethane	10000	16-1/2"	2-85-UTR-1440-S		2-85-UTT-1440-S	3-13/16"	156.0
	5"	Ultra Thick Urethane	10000	16-1/2"	2-85-UTR-1450-S		2-85-UTT-1450-S	3-13/16"	170.0
14"	6"	Urethane on Iron	10000	16-1/2"	2-85-UIR-1460-S		2-85-UIT-1460-S	3-13/16"	178.0
16"	3"	Durastan	8000	18-1/2"	2-85-DUR-1630-S			4"	89.0
		Ultra Thick Urethane	10000		2-85-UTR-1630-S		2-85-UTT-1630-S		94.0
		Urethane on Iron	9200		2-85-UIR-1630-S		2-85-UIT-1630-S		115.0
16"	4"	Ultra Thick Urethane	10000	18-1/2"	2-85-UTR-1640-S		2-85-UTT-1640-S	4"	165.0
		Urethane on Iron	10000		2-85-UIR-1640-S		2-85-UIT-1640-S		165.0
16"	5"	Ultra Thick Urethane	10000	18-1/2"	2-85-UTR-1650-S		2-85-UTT-1650-S	4"	205.0
		Urethane on Iron	10000		2-85-UIR-1650-S		2-85-UIT-1650-S		185.0

UP TO 10,000 POUND CAPACITY

2-95 Series Casters

RWM's 2-95 Series Kingpinless™ Dual Wheel Casters feature all of the benefits of our patented Kingpinless™ raceway and twice the capacity load.



Features

Raceway Design: 4-1/2" diameter with 3/4" diameter carbon steel balls. Precision machined and hardened to 53 Rockwell C minimum. Load and thrust are accommodated by our patented design. Sealed raceway is standard.

Axle: 3/4" bolt and nut for 3" wide, 1" or 1-1/4" bolt and nut for 4" wide, 1-1/4" bolt and nut for 5" wide.

Finish: Laguna Blue paint

Wheels: 3" wide wheels are available with either a 1" roller bearing that rotates on 3/4" x 1" x 3-9/16" hardened and ground spanner bushings or 3/4" tapered bearings that rotate on a 3/4" axle. 4" and 5" wheels are available with either a 1-1/4" I.D. roller bearings which rotate on a hardened and ground spanner bushing or 1-1/4" tapered bearings which rotate on the axle. All wheels are equipped with lubrication fitting.

Mounting Plate Size: 6-1/4" x 7-1/2" x 1/2" swivel top plate, 6" x 7-1/2" x 1/2" rigid top plate

Bolt Hole Spacing: 4-1/2" x 6", slotted to 4-1/8" x 6-1/8"

Mounting Bolt Diameter: 1/2"

Leg Thickness: 3/8" thick

Mounting Plate Thickness: 1/2"



2-95-UIR-0830-S

Options

CWB	Cam Wheel Brake
DSL	Demountable Swivel Lock*
HDSL	Heavy Duty Demountable Swivel Lock
HT	High Temperature Lubrication
LT	Low Temperature Lubrication
PCWB	Poly Cam Wheel Brake
NY	Notched Yoke Base
SL	Swivel Lock
WS	Wheel Seals (Contact RWM)
ZP	Zinc Plated

*When ordering the Demountable Swivel Lock (DSL), you must also order the Notched Yoke (NY).

Applications

Dual wheel casters offer high weight capacities with minimal overall heights, better load distribution, floor protection and mobility than single wheel casters. This is a result of spreading the weight over a wider floor area while offering wheel differential action, resulting in less friction between the wheels and the floor, requiring less effort for the caster to swivel. Dual wheel casters are ideal for tow lines, shock load applications and abusive conditions, production line dollies & trucks used in various industries including but not limited to boat & ship molding and building, automotive, aerospace, metal fabricating, metal forging, heavy machinery & equipment, military equipment, mobile homes, etc. tractor pulled trailers, extreme duty platform trucks & material handling carts, air cargo & ground support equipment, storage tanks, gantries & heavy duty processing equipment, coliseum & gymnasium equipment, shipping / receiving carts, warehousing & freight terminal dollies and carts, and other extra heavy duty applications.

CUSTOM FABRICATION











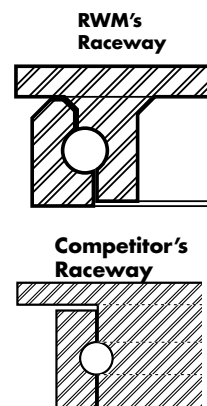

RWM's Patented Offset Raceway – Why It's a Superior Design

Our patented offset precision-machined raceway exerts radial force evenly where there is full contact between the ball bearing and the raceway. RWM's unique design adds more mass at key points. This, plus more thorough heat treatment, provides additional strength and combats brinelling into the core material.

The result:

- ◆ No direct "hammering" forces on the intersections of the raceways
- ◆ Vastly reduced raceway wear
- ◆ Elimination of the "pull apart" forces of stress in the swivel section
- ◆ Smoother swiveling action
- ◆ High maneuverability
- ◆ Longer service life
- ◆ Less maintenance
- ◆ Extra impact resistance
- ◆ High radial force absorption



SPECIFICATIONS									
 Wheel Diameter	 Wheel Width	 Wheel Type	 lbs. Capacity	 Overall Height	Swivel Caster Model Number			 Swivel Lead	 lbs. Approx Weight
					 Straight Roller Bearing	 Ball Bearing	 Tapered Roller Bearing		
6"	3"	Cast Iron	6000	8-3/4"	2-95-CIR-0630-S		2-95-CIT-0630-S	1-9/16"	39
		Durastan	4000		2-95-DUR-0630-S				24
		Forged Steel	14300		2-95-FSR-0630-S		2-95-FST-0630-S		55
		Solid Urethane	4000		2-95-MUR-0630-S	2-95-MUB-0630-S			24
		Urethane on Iron	4000		2-95-UIR-0630-S		2-95-UIT-0630-S		33
8"	3"	Cast Iron	6000	10-3/4"	2-95-CIR-0830-S		2-95-CIT-0830-S	2-1/16"	49
		Durastan	5000		2-95-DUR-0830-S				28
		Forged Steel	11000		2-95-FSR-0830-S		2-95-FST-0830-S		56
		Nylatron HD	18000			2-95-NYB-0630-S			29
		Omega	3200		2-95-UOR-0830-S		2-95-UOT-0830-S		52
		Rubber on Iron-EHT	3360		2-95-RIR-0830-S-EHT		2-95-RIT-0830-S-EHT		50
		Solid Urethane	5000		2-95-MUR-0830-S	2-95-MUB-0830-S			28
		Urethane on Iron	5000		2-95-UIR-0830-S		2-95-UIT-0830-S		52
		Rubber on Iron	1680		2-95-RIR-0830-S		2-95-RIT-0830-S		50
8"	4"	Cast Iron	8000	10-3/4"	2-95-CIR-0840-S		2-95-CIT-0840-S	2-1/16"	68
		Forged Steel	20000		2-95-FSR-0840-S		2-95-FST-0840-S		88
		Urethane on Iron	7000		2-95-UIR-0840-S		2-95-UIT-0840-S		64
10"	3"	Cast Iron	8000	12-3/4"	2-95-CIR-1030-S		2-95-CIT-1030-S	2-9/16"	74
		Durastan	5800		2-95-DUR-1030-S				31
		Forged Steel	12000		2-95-FSR-1030-S		2-95-FST-1030-S		76
		GT	6800			2-95-GTB-1030-S 2-95-NYB-1030-S			45
		Nylatron HD	20000						46
		Omega	4000		2-95-UOR-1030-S		2-95-UOT-1030-S		61
		Rubber on Aluminum-EHT	4000			2-95-RAB-1030-S-EHT	2-95-RAT-1030-S-EHT		61
		Rubber on Iron-EHT	4000		2-95-RIR-1030-S-EHT		2-95-RIT-1030-S-EHT		54
		Solid Urethane	6000		2-95-MUR-1030-S	2-95-MUB-1030-S			31
		Ultra Thick Urethane	6800		2-95-UTR-1030-S		2-95-UTT-1030-S		64
		Urethane on Iron	6000		2-95-UIR-1030-S		2-95-UIT-1030-S		61
		Rubber on Iron	2000		2-95-RIR-1030-S		2-95-RIT-1030-S		54
10"	4"	Cast Iron	10000	12-3/4"	2-95-CIR-1040-S		2-95-CIT-1040-S	2-9/16"	116
		Forged Steel	10000		2-95-FSR-1040-S				110
		Forged Steel	20000				2-95-FST-1040-S		110
		Rubber on Iron	3420		2-95-RIR-1040-S		2-95-RIT-1040-S		72
		Ultra Thick Urethane	9000		2-95-UTR-1040-S		2-95-UTT-1040-S		76
		Urethane on Iron	8400		2-95-UIR-1040-S		2-95-UIT-1040-S		76
12"	3"	Cast Iron	10000	15-1/2"	2-95-CIR-1230-S		2-95-CIT-1230-S	3-7/16"	83
		Durastan	7000		2-95-DUR-1230-S				34
		Rubber on Aluminum-EHT	4560			2-95-RAB-1230-S-EHT	2-95-RAT-1230-S-EHT		88
		Rubber on Iron-EHT	4560		2-95-RIR-1230-S-EHT		2-95-RIT-1230-S-EHT		83
		Ultra Thick Urethane	8200		2-95-UTR-1230-S		2-95-UTT-1230-S		101
		Urethane on Iron	6800		2-95-UIR-1230-S		2-95-UIT-1230-S		88
		Rubber on Iron	2280		2-95-RIR-1230-S		2-95-RIT-1230-S		83
12"	4"	Ultra Thick Urethane	10600	15-1/2"	2-95-UTR-1240-S		2-95-UTT-1240-S	3-7/16"	106
		Urethane on Iron	9600		2-95-UIR-1240-S		2-95-UIT-1240-S		96
12"	5"	Ultra Thick Urethane	13000	15-1/2"	2-95-UTR-1250-S		2-95-UTT-1250-S	3-7/16"	155
		Urethane on Iron	12000		2-95-UIR-1250-S		2-95-UIT-1250-S		155
12"	6"	Urethane on Iron	15000	15-1/2"	2-95-UIR-1260-S		2-95-UIT-1260-S	3-7/16"	180
14"	3"	Ultra Thick Urethane	9600	18"	2-95-UTR-1430-S		2-95-UTT-1430-S	3-7/8"	126
14"	4"	Ultra Thick Urethane	12400	18"	2-95-UTR-1440-S		2-95-UTT-1440-S	3-7/8"	156
14"	5"	Ultra Thick Urethane	15200	18"	2-95-UTR-1450-S		2-95-UTT-1450-S	3-7/8"	170
14"	6"	Urethane on Iron	18000	18"	2-95-UIR-1460-S		2-95-UIT-1460-S	3-7/8"	178
16"	3"	Durastan	8000	19"	2-95-DUR-1630-S			4-1/8"	89
		Ultra Thick Urethane	10800		2-95-UTR-1630-S		2-95-UTT-1630-S		94
		Urethane on Iron	9200		2-95-UIR-1630-S		2-95-UIT-1630-S		115
16"	4"	Ultra Thick Urethane	14200	19"	2-95-UTR-1640-S		2-95-UTT-1640-S	4-1/8"	165
		Urethane on Iron	12000		2-95-UIR-1640-S		2-95-UIT-1640-S		165
16"	5"	Ultra Thick Urethane	17600	19"	2-95-UTR-1650-S		2-95-UTT-1650-S	4-1/8"	205
		Urethane on Iron	16800		2-95-UIR-1650-S		2-95-UIT-1650-S		185

To order a rigid caster, change the "S" to "R" in the model number. For example: "2-95-DUR-0830-R". To order rig only, omit the blue letters. For example: "2-95-0830-S". Dimensions shown are nominal. If precise dimensions are required, consult your RWM representative. For approximate weight of our rigid casters, deduct 5.4 pounds per item.

2-125 Series Casters

RWM's 2-125 Series Kingpinless™ Dual Wheel Casters feature all of the benefits of our patented Kingpinless™ raceway and twice the capacity load.



2-125-CIT-1260-S

Features

Raceway Design: Patented Kingpinless™ single ball bearing precision machined raceway hardened to 53 Rockwell C. minimum. 7" diameter raceway with 3/4" diameter ball bearings.

Axle: 1-1/4" bolt with rotation prevent lug on leg and slotted nut adjustment

Finish: Laguna Blue paint

Wheels: Wheels are either 4", 5" or 6" wide depending upon diameter and wheel type. Roller bearing wheels are equipped with a bearing which rotates on hardened and ground spanners. Tapered bearing wheels have a 1-1/4" I.D. tapered bearing which rotate directly on a 1-1/4" axle. All wheels have lubrication fittings.

Mounting Plate Size: 8-1/2" x 8-1/2" x 1/2"

Bolt Hole Spacing: 7" x 7"

Mounting Bolt Diameter: 5/8"

Leg Thickness: 1/2" thick including the center leg

View
CAD Models
On Our
Website!

Options

- DSL** Demountable Swivel Lock*
- HDSL** Heavy-Duty Threaded Swivel Lock
- HT** High Temperature Lubrication
- LT** Low Temperature Lubrication
- NY** Notched Yoke Base
- PCWB** Poly Cam Wheel Brake
- SL** Swivel Lock
- SR** Sealed Swivel Raceway
- WS** Wheel Seals
- ZP** Zinc Plated

*When ordering the Demountable Swivel Lock (DSL), you must also order the Notched Yoke (NY).

Applications

Dual wheel casters offer high weight capacities with minimal overall heights, better load distribution, floor protection and mobility than single wheel casters. This is a result of spreading the weight over a wider floor area while offering wheel differential action, resulting in less friction between the wheels and the floor, requiring less effort for the caster to swivel. Dual wheel casters are ideal for tow lines, shock load applications and abusive conditions, production line dollies & trucks used in various industries including but not limited to boat & ship molding and building, automotive, aerospace, metal fabricating, metal forging, heavy machinery & equipment, military equipment, mobile homes, etc. tractor pulled trailers, extreme duty platform trucks & material handling carts, air cargo & ground support equipment, storage tanks, gantries & heavy duty processing equipment, coliseum & gymnasium equipment, shipping / receiving carts, warehousing & freight terminal dollies and carts, and other extra heavy duty applications.

RWM's Patented Offset Raceway – Why It's a Superior Design

Our patented offset precision-machined raceway exerts radial force evenly where there is full contact between the ball bearing and the raceway. RWM's unique design adds more mass at key points. This, plus more thorough heat treatment, provides additional strength and combats brinelling into the core material.

The result:

- ◆ No direct "hammering" forces on the intersections of the raceways
- ◆ Vastly reduced raceway wear
- ◆ Elimination of the "pull apart" forces of stress in the swivel section
- ◆ Smoother swiveling action
- ◆ High maneuverability
- ◆ Longer service life
- ◆ Less maintenance
- ◆ Extra impact resistance
- ◆ High radial force absorption

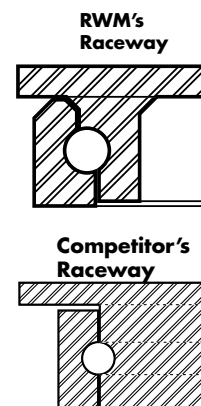

OPTIONAL MOUNTING PLATES

Optional Top Plate Number	Mounting Plate	Bolt Hole Spacing	Bolt Size
LLST LLRT	8-1/2" X 11"	7" x 9-3/4"	5/8"

Contact factory for specialty top plates or applications.

UP TO 40,000 POUND CAPACITY

SPECIFICATIONS

Wheel Diameter	Wheel Width	Wheel Type	lbs. Capacity	Overall Height	Swivel Caster Model Number		Swivel Lead	Approx Weight
					Straight Roller Bearing	Tapered Roller Bearing		
8"	4"	Cast Iron	8000	11-1/2"	2-125-CIR-0840-S	2-125-CIT-0840-S	2-1/8"	70.0
		Forged Steel	20000		2-125-FSR-0840-S			86.0
		Forged Steel	40000			2-125-FST-0840-S		86.0
		Urethane on Iron	7000		2-125-UIR-0840-S	2-125-UIT-0840-S		62.0
10	4"	Cast Iron	10000	13-1/2"	2-125-CIR-1040-S	2-125-CIT-1040-S	2-1/2"	90.0
		Forged Steel	20000		2-125-FSR-1040-S			100.0
		Forged Steel	40000			2-125-FST-1040-S		100.0
		Ultra Thick Urethane	9000		2-125-UTR-1040-S	2-125-UTT-1040-S		95.0
		Urethane on Iron	8400		2-125-UIR-1040-S	2-125-UIT-1040-S		75.0
10"	5"	Cast Iron	12000	13-1/2"	2-125-CIR-1050-S	2-125-CIT-1050-S	2-1/2"	95.0
		Urethane on Iron	10000		2-125-UIR-1050-S	2-125-UIT-1050-S		115.0
12"	4"	Ultra Thick Urethane	10600	15-1/2"	2-125-UTR-1240-S	2-125-UTT-1240-S	2-7/8"	90.0
		Urethane on Iron	9600		2-125-UIR-1240-S	2-125-UIT-1240-S		78.0
12"	5"	Ultra Thick Urethane	13000	15-1/2"	2-125-UTR-1250-S	2-125-UTT-1250-S	2-7/8"	100.0
		Urethane on Iron	12000		2-125-UIR-1250-S	2-125-UIT-1250-S		90.0
12"	6"	Cast Iron	20000	15-1/2"	2-125-CIR-1260-S	2-125-CIT-1260-S	2-7/8"	130.0
		Urethane on Iron	15000		2-125-UIR-1260-S	2-125-UIT-1260-S		95.0
14"	4"	Ultra Thick Urethane	12400	18-1/2"	2-125-UTR-1440-S	2-125-UTT-1440-S	3-3/8"	120.0
14"	5"	Ultra Thick Urethane	15200	18-1/2"	2-125-UTR-1450-S	2-125-UTT-1450-S	3-3/8"	150.0
14"	6"	Urethane on Iron	18000	18-1/2"	2-125-UIR-1460-S	2-125-UIT-1460-S	3-3/8"	170.0
16"	4"	Ultra Thick Urethane	14200	19-1/2"	2-125-UTR-1640-S	2-125-UTT-1640-S	3-9/16"	130.0
		Urethane on Iron	12000		2-125-UIR-1640-S	2-125-UIT-1640-S		130.0
16"	5"	Ultra Thick Urethane	17600	19-1/2"	2-125-UTR-1650-S	2-125-UTT-1650-S	3-9/16"	210.0
		Urethane on Iron	16800		2-125-UIR-1650-S	2-125-UIT-1650-S		200.0
18"	5"	Urethane on Iron	17200	22"	2-125-UIR-1850-S	2-125-UIT-1850-S	4-3/8"	270.0
20"	5"	Urethane on Iron	18000	23-1/2"	2-125-UIR-2050-S	2-125-UIT-2050-S	4-5/16"	280.0

To order a rigid caster, change the "S" to "R" in the model number. For example: "2-125-CIR-0840-R". To order rig only, omit the blue letters. For example: "2-125-0840-S". Dimensions shown are nominal. If precise dimensions are required, consult your RWM representative. For approximate weight of our rigid casters, deduct 5.4 pounds per item.

CUSTOM FABRICATION

If you don't find the right caster for your application,
let our engineering team create one for you.

We custom design caster, wheel and non-powered
material handling solutions
to meet your individual needs.

Many of our new product innovations
offer major improvements in performance and
maximize value to our customers.





UP TO 40,000 POUND CAPACITY

SA Series Casters

RWM's SA Series Casters:

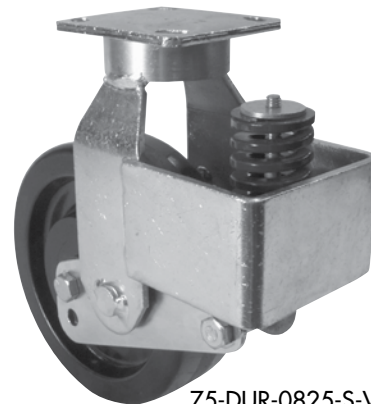
- Reduce stress on wheels and rigs due to shock from rough surfaces
- Dampen and isolate shocks and vibration from rough surfaces to protect cargo or contents in a cart or equipment
- Reduce noise caused by casters traveling over rough surfaces
- Equalize the load over uneven terrain among four or more casters, thereby reducing overloads on casters and twisting of the cart/frame



75-DUR-0825-S-VMS-500

Applications

RWM's Shock Absorbing Casters feature either vertical mount springs, outside mount springs or inside mount springs. These are unique casters that were designed for specific applications and industries requiring a cushioned ride for protection from shock and vibration (spring loaded). These industrial casters are ideal for diagnostic and electrical equipment, institutional and laboratory equipment and stands, medical equipment and carts, mobile workstations, computer main frames and towers, point of purchase displays and shelving, food processing equipment, packaging equipment, sound and lighting equipment, ground support equipment, assembly line dollies, mobile storage racks and many other light to heavy duty applications. The Shock Absorbing Casters load ratings vary from 100 to 18,000 pounds.

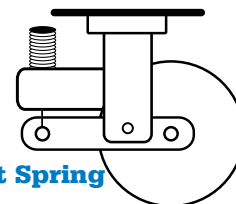

Vertical Mount Spring

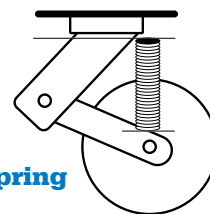

Outside Mount Spring

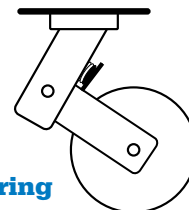

Inside Mount Spring

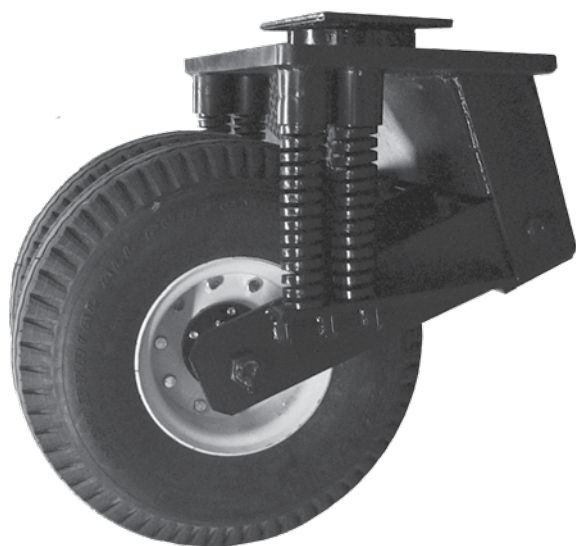

2-125-FNT-2575-S-SA-OMS-STLL-FF-3,000#

Options

CWB	Cam Wheel Brake
DSL	Demountable Swivel Lock*
HDSL	Heavy-Duty Threaded Swivel Lock
NY	Notched Yoke Base
PCWB	Poly Cam Wheel Brake
SL	Swivel Lock
SR	Sealed Swivel Raceway
ZP	Zinc Plated

*When ordering the Demountable Swivel Lock (DSL), also order the Notched Yoke (NY).

Contact factory for pricing, specialty top plates or applications.

* Half deflection at specified overall height and caster load rating.

** When placing an order, add the capacity to the end of the model number. Example: 65-DUR-0820-S-VMS-1000

‡ Often called working height. Add 1/2 of total deflection range to obtain height at no load. Example: 75-DUR-0825-S-VMS-500.

11" overall height plus 5/8" equals 11-5/8" height at no load. All dimensions are nominal. Contact RWM representative for exact information.

UP TO 18,000 POUND CAPACITY

 Wheel Diameter	 Wheel Width	 Wheel Type	Swivel Series	 Overall Height @1/2 Deflection	 Swivel Lead	 Swivel Radius	 Deflection Range*	 Caster Load Rating Availability (Min-Max)**	 Approx Weight lbs.	Swivel Caster Model Number**
VMS SA CASTER										
6"	2"	Phenolic	44	8-1/8"	1-3/4"	4-3/4"	7/8"	200-800	9.0	44-DUR-0620-S-VMS
		Rubber/Iron					1"	200-400	11.0	44-RIR-0620-S-VMS
		Urethane					1"	200-800	11.1	44-UIR-0620-S-VMS
8"	2"	Phenolic	44	10"	2-1/8"	6-1/8"	15/16"	200-1000	10.0	44-DUR-0820-S-VMS
		Rubber/Iron					1"	200-500	12.0	44-RIR-0820-S-VMS
		Urethane					1"	200-1000	12.0	44-UIR-0820-S-VMS
8"	2"	Phenolic	65	11"	2-1/8"	6-1/8"	1-1/4"	500-1000-1400	12.0	65-DUR-0820-S-VMS
		Rubber/Iron			2-1/4"	6-1/2"		500	13.0	65-RIR-0820-S-VMS
		Urethane			2-1/4"	6-1/2"		500-1000-1500	13.0	65-UIR-0820-S-VMS
8"	2-1/2"	Phenolic	75	11"	2-1/4"	6-1/2"	1-1/4"	500-1000-1500	13.5	75-DUR-0825-S-VMS
		Rubber/Iron						500-670	15.0	75-RIR-0825-S-VMS
		Urethane						500-1000-1500	15.0	75-UIR-0825-S-VMS
8"	2-1/2 "	Phenolic	2-75	11"	2"	7-1/8"	1-1/4"	1000-2000-3000	27.0	2-75-DUR-0825-S-VMS
		Rubber/Iron			2-1/4"			1000-1340	30.0	2-75-RIR-0825-S-VMS
		Urethane			2-1/4"			1000-2000-3000	30.0	2-75-UIR-0825-S-VMS
10"	2-1/2 "	Phenolic	75	13"	2-3/4"	8"	1-1/4"	500-1000-1050	15.0	75-DUR-1025-S-VMS
		Rubber/Iron						500-790	20.0	75-RIR-1025-S-VMS
		Urethane						500-1000-1500	20.0	75-UIR-1025-S-VMS
10"	2-1/2 "	Phenolic	2-75	13"	2-3/4"	8"	1-1/4"	1000-2000-3000	30.0	2-75-DUR-1025-S-VMS
		Rubber/Iron						1000-1500	40.0	2-75-RIR-1025-S-VMS
		Urethane						1000-2000-3000	40.0	2-75-UIR-1025-S-VMS
10"	3"	Phenolic	2-75	13"	2-3/4"	8-5/8"	1-1/4"	1000-2000-3000	38.0	2-75-DUR-1030-S-VMS
		Rubber/Iron						1000-2000	48.0	2-75-RIR-1030-S-VMS
		Urethane						1000-2000-3000	48.0	2-75-UIR-1030-S-VMS
OMS SA CASTER										
12"	4"	Urethane	2-125	21"	5-1/2"	12-3/4"	2-1/2"	4800-9600	290.0	2-125-UIT-1240-S-OMS
		Urethane Thick						4800-9600	290.0	2-125-UTT-1240-S-OMS
12"	5"	Urethane	125	21"	5-1/2"	12"	2-1/2"	3250-6000	100.0	125-UIT-1250-S-OMS
16"	5"	Urethane	125	23"	5-1/2"	14"	2-1/2"	3250-6500	180.0	125-UIT-1650-S-OMS
		Urethane Thick						3250-6500	180.0	125-UTT-1650-S-OMS
16"	5"	Urethane	2-125	23"	5-1/2"	15"	2-1/2"	6500-13000	400.0	2-125-UIT-1650-S-OMS
		Urethane Thick						6500-13000	400.0	2-125-UTT-1650-S-OMS
18"	5"	Urethane	2-125	25"	5-1/2"	16"	2-1/4"	8000-16000	570.0	2-125-UIT-1850-S-OMS
20"	5"	Urethane Iron	2-125	25-5/8"	5-7/8"	18-5/8"	1-1/2"	10000-18000	925.0	2-125-UIT-2050-S-OMS
IMS SA CASTER										
4"	2"	Phenolic	65	7-1/4"	2"	4-1/8"	1-1/16"	100-200-250	10.0	65-DUR-0420-S-IMS
		Rubber/Iron						100-200-250	10.0	65-RIR-0420-S-IMS
		Urethane						100-200-250	10.0	65-UIR-0420-S-IMS
4"	2-1/2"	Urethane	65	7-1/4"	2"	4-1/4"	1-1/16"	100-200-250	10.0	65-UIB-0425-S-IMS
8"	2-1/2"	Phenolic	75	11"	4-1/2"	8-3/4"	1-1/2"	500-1000-1500-2000	13.5	75-DUR-0825-S-IMS
		Rubber/Iron						670	15.0	75-RIR-0825-S-IMS
		Urethane						1000-1500-2000	20.0	75-UIR-0825-S-IMS
8"	3"	Phenolic	75	11"	4-1/2"	8-3/4"	1-1/2"	1000-1500-2000	15.0	75-DUR-0830-S-IMS
		Rubber/Iron						840	17.0	75-RIR-0830-S-IMS
		Urethane						1000-1500-2000	27.0	75-UIT-0830-S-IMS
		Urethane Thick						1000-1500-2000	17.0	75-UTR-0830-S-IMS
8"	3"	Phenolic	2-85	11-1/2"	4-1/2"	9-3/8"	1-1/2"	2000-3000	35.0	2-85-DUR-0830-S-IMS
		Rubber/Iron						1680	45.0	2-85-RIR-0830-S-IMS
		Urethane						2000-3000	45.0	2-85-UIT-0830-S-IMS
		Urethane Thick						2000-3000	45.0	2-85-UTT-0830-S-IMS
10"	2-1/2"	Phenolic	75	13"	4-1/2"	9-3/4"	1-1/2"	1100-1650-2200	15.0	75-DUR-1025-S-ISM
		Rubber/Iron						790	20.0	75-RIR-1025-S-IMS
		Urethane						1100-1650-2200	49.0	75-UIR-1025-S-IMS
10"	3"	Phenolic	75	13"	4-1/2"	9-3/4"	1"	1100-1650-2200	18.0	75-DUR-1030-S-IMS
		Rubber/Iron						1000	40.0	75-RIR-1030-S-IMS
		Urethane						1100-1650-2200	23.0	75-UIT-1030-S-IMS
		Urethane Thick						1100-1650-2200	23.0	75-UTT-1030-S-IMS
10"	3"	Phenolic	2-85	13-1/2"	4-1/2"	10-1/4"	1-1/2"	2200-3300-4400	42.0	2-85-DUR-1030-S-IMS
		Rubber/Iron						2000	52.0	2-85-RIR-1030-S-IMS
		Urethane						2200-3300-4400	52.0	2-85-UIT-1030-S-IMS
		Urethane Thick						2200-3300-4400	52.0	2-85-UTT-1030-S-IMS
10"	5"	Urethane	125	15-1/2"	4-1/2"	10"	1-3/4"	2200-3300	80.0	125-UIT-1050-S-IMS
12"	3"	Phenolic	75	16"	5-1/2"	11-3/4"	1-3/4"	1100-2200-3300	26.0	75-DUR-1230-S-IMS
		Rubber/Iron						1100	31.0	75-RIR-1230-S-IMS
		Urethane						1100-2200-3300	47.0	75-UIT-1230-S-IMS
		Urethane Thick						1100-2200-3300	53.0	75-UTT-1230-S-IMS
12"	3"	Phenolic	2-85	16-1/2"	5-1/2"	12-1/4"	1	2200-4400-6600	60.0	2-85-DUR-1230-S-IMS
		Rubber/Iron						2200	65.0	2-85-RIR-1230-S-IMS
		Urethane						2200-4400-6600	102.0	2-85-UIT-1230-S-IMS
		Urethane Thick						2200-4400-6600	116.0	2-85-UTT-1230-S-IMS
12"	5"	Urethane	125	16-1/2"	5-1/2"	12"	2"	2200-3300	290.0	125-UIT-1250-S-IMS

RWM's NEW Stainless 27 Series are designed for light duty applications requiring frequent washdowns. They are ideally suited where cleaning agents, steam, caustic solutions or other corrosive agents are used and can cause rust or corrosion.

Features

Swivel Section: Pressed stainless steel double ballrace swivel housing

Axle: 3/8"

Finish: Electrolytic polishing finish

Mounting Plate Size: 2 5/8" x 3 3/4"

Bolt Hole Spacing: 1 3/4" x 2 7/8"

Mounting Bolt Diameter: 7/16" x 5/16"

Total Locking Plate: Easily engaged, total locking nylon brake pedal, locks both swivel and wheel rotation mechanically

Applications

RWM Casters new Stainless Steel 27 Rigs are ideal for:

- ◆ medical diagnostic equipment
- ◆ hospitals
- ◆ mobile hi-tech equipment
- ◆ institutional equipment
- ◆ laboratories
- ◆ clean room
- ◆ hotel
- ◆ kitchen and catering equipment
- ◆ food and beverage processing
- ◆ dairies
- ◆ washdown applications



S27-0412-R

NEW!



S27-0412-S



S27-0412-S-TL

Stainless 27 Series Rigs

SPECIFICATIONS

Description	Overall Height	Swivel Lead	Top Plate Size	Mounting Hole Pattern*	Mounting Hole Dimensions	Axle	DBL
Stainless 27 Series Swivel Rig OAH & Lead							
S27-0312-S	4 3/4"	1 1/4"	2 5/8" x 3 3/4"	1 3/4" x 2 7/8"	7/16" x 5/16"	3/8"	1 5/8"
S27-3512-S	4 3/4"	1 1/4"	2 5/8" x 3 3/4"	1 3/4" x 2 7/8"	7/16" x 5/16"	3/8"	1 5/8"
S27-0412-S	5 1/4"	1 5/16"	2 5/8" x 3 3/4"	1 3/4" x 2 7/8"	7/16" x 5/16"	3/8"	1 5/8"
S27-0512-S	6 5/16"	1 5/16"	2 5/8" x 3 3/4"	1 3/4" x 2 7/8"	7/16" x 5/16"	3/8"	1 5/8"
Stainless 27 Series TLB Swivel Rig OAH & Lead							
S27-0312-S-TLB	4 1/4"	1 3/4"	2 5/8" x 3 3/4"	1 3/4" x 2 7/8"	7/16" x 5/16"	3/8"	1 5/8"
S27-0412-S-TLB	5 3/16"	1 3/8"	2 5/8" x 3 3/4"	1 3/4" x 2 7/8"	7/16" x 5/16"	3/8"	1 5/8"
S27-0512-S-TLB	6 5/16"	1 3/4"	2 5/8" x 3 3/4"	1 3/4" x 2 7/8"	7/16" x 5/16"	3/8"	1 5/8"
Stainless 27 Series Rigid Rig							
S27-0312-R	4 3/4"		2 5/8" x 3 3/4"	1 3/4" x 2 7/8"	7/16" x 5/16"	3/8"	1 5/8"
S27-3512-R	4 3/4"		2 5/8" x 3 3/4"	1 3/4" x 2 7/8"	7/16" x 5/16"	3/8"	1 5/8"
S27-0412-R	5 1/4"		2 5/8" x 3 3/4"	1 3/4" x 2 7/8"	7/16" x 5/16"	3/8"	1 5/8"
S27-0512-R	6 5/16"		2 5/8" x 3 3/4"	1 3/4" x 2 7/8"	7/16" x 5/16"	3/8"	1 5/8"

Dimensions shown are nominal. If precise dimensions are required, please consult your RWM Representative.

* slotted hole will allow +/- 1/16" using a 5/16" bolt.
1 3/4" x 2 13/16" Bolt Hole.



CUSTOM FABRICATION

If you don't find the right caster for your application, let our engineering team create one for you.

We custom design caster, wheel and non-powered material handling solutions to meet your individual needs.

Many of our new product innovations offer major improvements in performance and maximize value to our customers.



RWM's S45 Stainless Steel Casters come standard with stainless steel roller bearings, sealed bearings, precision ball bearings or celcon bearings, axles, spanners and spacers. Our S45 Series features a cold forged top plate, yoke and button that improves swivel action and increases service life with sealed raceways. This caster features polished 202 stainless steel that is highly resistant to conditions that would normally corrode and rust regular zinc plated steel casters. The S45 Series is ideal for wash-down applications such as food processing plants, food service equipment, large volume high temperature bakery and food cooking facilities and many more.

Features

Swivel Section: Cold forged top plate, yoke and button improves swivel action and increases service life. Heavy duty load and thrust bearings are ground and rotate on raceways. Top plate and legs are 1/4" steel, legs formed for increased strength and continuously welded to yoke. All swivel sections are equipped with a lubrication fitting for field maintenance. RWM lubricates all swivel sections prior to shipment. Notched yokes and sealed swivel raceways are standard.

Kingpin: 5/8" diameter rivet hydraulically compressed to increase strength of swivel section as compared to staking

Axle: 1/2" diameter drilled axle with lubrication fitting provided on casters to improve ease of lubrication where required (not required for ball bearing).

Mounting Plate Size: 4" x 4-1/2" x 1/4"

Bolt Hole Spacing: 2-5/8" x 3-5/8", slotted to 3" x 3"

Mounting Bolt Diameter: 3/8"

Raceway Seals: Standard

Applications

RWM's Stainless Steel Casters feature 202 stainless steel that is highly resistant to conditions that would normally corrode and rust regular zinc plated steel casters. Our Stainless Steel Casters are ideal for wet or damp conditions and harsh environments that may rust or corrode standard zinc casters.

These casters are well suited for rugged duty and are designed for wash-down applications such as food processing plants, food service equipment, large volume high temperature bakery and food cooking facilities, bakery and bread racks, slaughter houses, fisheries, seafood processing plants, stock and maintenance carts, ingredient bins, institutional service carts and equipment, hatcheries, pharmaceutical plants and laboratories.



S45-RPR-0820-R



S45-RPR-0820-S











Options

DSL	Demountable Swivel Lock
FCNB	Face Contact Nylon Brake**
FCNTLB	Face Contact Nylon Total Lock Brake**
HT	High Temperature Lubrication
LT	Low Temperature Lubrication
SICWB	Stainless Installable Face Contact Brake*
SL	Swivel Lock
WBT	Stainless Side Wheel Brake Tread

*Brake is all stainless except for tread lock spring and plastic pedal.

** Will not work with DSL or SL



SPECIFICATIONS									
 Wheel Diameter	 Wheel Width	 Wheel Type	 lbs. Capacity	 Overall Height	Swivel Caster Model Number			 Swivel Lead	 Approx Weight
					 Straight Roller Bearing	 Ball Bearing	 Plain, Oilite, Celcon Bearing		
4"	2"	Durastan	800	5-5/8"	S45-DUR-0420-S		S45-DUC-0420-S	1-3/8"	5.2
		GT	900			S45-GTB-0420-S			5.2
		High Temp Nylon	800		S45-HNR-0420-S				5.2
		Performance TPR	350		S45-RPR-0420-S	S45-RPB-0420-S	S45-RPC-0420-S		5.3
		Polyolefin	500		S45-POR-0420-S		S45-POC-0420-S		4.8
		Signature	400		S45-SWR-0420-S	S45-SWB-0420-S	S45-SWC-0420-S		5.3
		Solid Urethane	500		S45-MUR-0420-S	S45-MUB-0420-S	S45-MUC-0420-S		5.2
		Urethane Polypropylene	600		S45-UPR-0420-S		S45-UPC-0420-S		5.3
5"	2"	Durastan	900	6-1/2"	S45-DUR-0520-S		S45-DUC-0520-S	1-11/16"	5.4
		GT	900			S45-GTB-0520-S			5.4
		High Temp Nylon	900		S45-HNR-0520-S				5.4
		Performance TPR	375		S45-RPR-0520-S	S45-RPB-0520-S	S45-RPC-0520-S		5.3
		Polyolefin	650		S45-POR-0520-S		S45-POC-0520-S		4.6
		Signature	500		S45-SWR-0520-S	S45-SWB-0520-S	S45-SWC-0520-S		5.3
		Solid Urethane	900		S45-MUR-0520-S	S45-MUB-0520-S	S45-MUC-0520-S		5.4
		Urethane Polypropylene	750		S45-UPR-0520-S		S45-UPC-0520-S		5.3
6"	2"	Durastan	900	7-1/2"	S45-DUR-0620-S		S45-DUC-0620-S	1-3/4"	6.3
		GT	900			S45-GTB-0620-S			6.3
		High Temp Nylon	900		S45-HNR-0620-S	S45-HNB-0620-S			6.3
		Performance TPR	525		S45-RPR-0620-S	S45-RPB-0620-S	S45-RPC-0620-S		5.7
		Polyolefin	700		S45-POR-0620-S		S45-POC-0620-S		5.0
		Signature	600		S45-SWR-0620-S	S45-SWB-0620-S	S45-SWC-0620-S		5.3
		Solid Urethane	900		S45-MUR-0620-S	S45-MUB-0620-S	S45-MUC-0620-S		6.3
		Urethane Polypropylene	900		S45-UPR-0620-S		S45-UPC-0620-S		5.7
8"	2"	Durastan	900	9-1/2"	S45-DUR-0820-S		S45-DUC-0820-S	2-1/4"	7.7
		GT	900			S45-GTB-0820-S			7.7
		Performance TPR	600		S45-RPR-0820-S	S45-RPB-0820-S	S45-RPC-0820-S		7.1
		Polyolefin	800		S45-POR-0820-S		S45-POC-0820-S		5.8
		Signature	700		S45-SWR-0820-S	S45-SWB-0820-S	S45-SWC-0820-S		5.3
		Solid Urethane	900		S45-MUR-0820-S	S45-MUB-0820-S	S45-MUC-0820-S		7.7
		Urethane Polypropylene	900		S45-UPR-0820-S		S45-UPC-0820-S		7.7

To order a rigid caster, change the "S" to "R" in the model number. For example: "S45-DUR-0420-R". To order a rig only, omit the blue letters. For example: "S45-0420-S". Dimensions shown are nominal. If precise dimensions are required, consult your RWM representative. For approximate weight of our rigid casters, deduct 0.9 pounds per item.

NSF

COMPONENT

Available NSF Products:

All casters except those with cast iron, soft rubber, rubber on iron, rubber on aluminum, forged steel, urethane on aluminum, urethane on iron, or V-groove wheels. The following options are also not available: DSL, HT, LT, SL, WS. Add "-N" to the end of the model number to specify an NSF approved caster. For example: S45-DUR-0620-S-N.

UP TO 900 POUND CAPACITY

S65 Stainless Steel Casters

Medium Heavy Duty Casters

RWM's S65 Stainless Steel Casters are ideally suited for frequent washdown applications. This caster can handle cleaning agents, steam, caustic solutions or other corrosive agents that can cause rust or corrosion.



S65-SUB-0820-S-42ST

Features

Raceway Design: Patented Kingpinless™ single ball bearing precision machined raceway. 2-3/8" diameter raceway with 3/8" stainless ball bearings.

Axle: 1/2" bolt with locking nut

Leg Thickness: 3/16"

Wheels: Wheels are available with either a straight roller bearing, an annular ball bearing for ease of rollability, or a celcon bearing

Mounting Plate Size: 4" x 4-1/2" x 1/4"

Bolt Hole Spacing: 2-5/8" x 3-5/8" slotted to 3" x 3"

Mounting Bolt Diameter: 3/8"

View
CAD Models
On Our
Website!

Options

- DSL** Demountable Swivel Lock STD TP Only
- SCWB** Stainless Steel Cam Wheel Brake
- SICWB** Stainless Installable Face Contact Brake
- SL** Swivel Lock
- SR** Sealed Swivel Raceway
- SSBB** Stainless Steel Ball Bearing
- SSRB** Stainless Steel Roller Bearing
- WB** Stainless Side Wheel Brake
- WTHB** Stainless Welded T-Handle Brake

Applications

RWM's Stainless Steel Casters feature surgical grade 304 stainless steel that is highly resistant to conditions that would normally corrode and rust regular zinc plated steel casters. Our Stainless Steel Casters are ideal for wet or damp conditions and harsh environments that may rust or corrode standard zinc casters. These casters are well suited for rugged duty and are designed for wash-down applications such as food processing plants, food service equipment, large volume high temperature bakery and food cooking facilities, bakery and bread racks, slaughter houses, fisheries, seafood processing plants, stock and maintenance carts, ingredient bins, institutional service carts and equipment, hatcheries, pharmaceutical plants and laboratories.

OPTIONAL MOUNTING PLATES

Optional Top Plate Number	Mounting Plate	Bolt Hole Spacing	Bolt Size
41RT 41ST	4" x 5"	2-5/8" x 3-5/8" slotted to 3" x 4"	3/8"
42RT 42ST	4-1/2" x 6-1/2"	2-7/16" x 4-15/16" slotted to 3-3/8" x 5-1/4"	1/2"
43RT 43ST	5" x 5-1/2"	4-1/8" x 4-1/2"	3/8"

OPTIONAL OVERALL HEIGHTS

Wheel Diameter	Overall Height
4"	5-9/16"
5"	6-11/16"
6"	7-5/8"
8"	9-1/2"

NSF

COMPONENT

Available NSF Products:



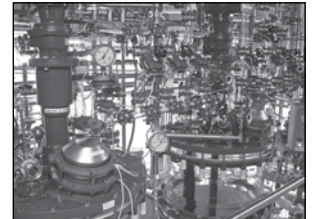







All casters except those with cast iron, soft rubber, Omega, rubber on iron, rubber on aluminum, forged steel, urethane on aluminum, urethane on iron, or V-groove wheels. The following options are also not available: SL and SR. Add "-N" to the end of the model number to specify an NSF approved caster. For example: S65-DUR-0620-S-N.



UP TO 1,200 POUND CAPACITY

S65 Stainless Steel Casters

SPECIFICATIONS

 Wheel Diameter	 Wheel Width	 Wheel Type	 lbs. Capacity	 Overall Height	Swivel Caster Model Number			 Swivel Lead	 Approx Weight
					 Straight Roller Bearing	 Ball Bearing	 Plain, Oilite, Celcon Bearing		
4"	2"	Durastan	800	5-5/8"	S65-DUR-0420-S	S65-DUB-0420-S	S65-DUC-0420-S	1-1/4"	8.0
		GT	1050			S65-GTB-0420-S			8.0
		High Temp. Nylon	800		S65-HNR-0420-S				8.0
		Performance TPR	350		S65-RPR-0420-S	S65-RPB-0420-S	S65-RPC-0420-S		7.3
		Polyolefin	500		S65-POR-0420-S	S65-POB-0420-S	S65-POC-0420-S		7.6
		Rubber on Aluminum-EHT	700			S65-RAB-0420-S-EHT			8.0
		Solid Urethane	700		S65-MUR-0420-S	S65-MUB-0420-S	S65-MUC-0420-S		8.0
		Urethane on Aluminum	700		S65-UAR-0420-S		S65-UAC-0420-S		7.5
		Urethane on Iron	700		S65-UIR-0420-S	S65-UIB-0420-S	S65-UIC-0420-S		8.0
		Urethane Polypropylene	600		S65-UPR-0420-S	S65-UPB-0420-S	S65-UPC-0420-S		7.3
5"	2"	Durastan	1000	6-1/2"	S65-DUR-0520-S	S65-DUB-0520-S	S65-DUC-0520-S	1-7/16"	9.0
		GT	1200			S65-GTB-0520-S			9.0
		High Temp. Nylon	1000		S65-HNR-0520-S				9.0
		Performance TPR	375		S65-RPR-0520-S	S65-RPB-0520-S	S65-RPC-0520-S		7.3
		Polyolefin	650		S65-POR-0520-S	S65-POB-0520-S	S65-POC-0520-S		8.7
		Rubber on Aluminum-EHT	800			S65-RAB-0520-S-EHT			8.6
		Solid Urethane	1000		S65-MUR-0520-S	S65-MUB-0520-S	S65-MUC-0520-S		9.0
		Urethane on Aluminum	1050		S65-UAR-0520-S		S65-UAC-0520-S		8.5
		Urethane on Iron	1050		S65-UIR-0520-S	S65-UIB-0520-S	S65-UIC-0520-S		9.0
		Urethane Polypropylene	750		S65-UPR-0520-S	S65-UPB-0520-S	S65-UPC-0520-S		7.3
6"	2"	Durastan	1200	7-1/2"	S65-DUR-0620-S		S65-DUC-0620-S	1-5/8"	10.0
		GT	1200			S65-GTB-0620-S			10.0
		High Temp. Nylon	1200		S65-HNR-0620-S	S65-HNB-0620-S			10.0
		Omega	1000		S65-UOR-0620-S	S65-UOB-0620-S	S65-UOC-0620-S		12.0
		Performance TPR	525		S65-RPR-0620-S	S65-RPB-0620-S	S65-RPC-0620-S		7.7
		Polyolefin	700		S65-POR-0620-S	S65-POB-0620-S	S65-POC-0620-S		8.7
		Rubber on Aluminum-EHT	820			S65-RAB-0620-S-EHT			10.0
		Solid Urethane	1200		S65-MUR-0620-S	S65-MUB-0620-S	S65-MUC-0620-S		10.0
		Urethane on Aluminum	1200		S65-UAR-0620-S		S65-UAC-0620-S		11.0
		Urethane on Iron	1200		S65-UIR-0620-S	S65-UIB-0620-S	S65-UIC-0620-S		12.0
		Urethane Polypropylene	900		S65-UPR-0620-S	S65-UPB-0620-S	S65-UPC-0620-S		7.7
8"	2"	Durastan	1200	10-1/8"	S65-DUR-0820-S	S65-DUB-0820-S	S65-DUC-0820-S	2-3/8"	11.0
		GT	1200			S65-GTB-0820-S			11.0
		Omega	1200		S65-UOR-0820-S	S65-UOB-0820-S	S65-UOC-0820-S		13.0
		Performance TPR	600		S65-RPR-0820-S	S65-RPB-0820-S	S65-RPC-0820-S		8.1
		Polyolefin	800		S65-POR-0820-S	S65-POB-0820-S	S65-POC-0820-S		9.1
		Rubber on Aluminum-EHT	1000			S65-RAB-0820-S-EHT			11.0
		Solid Urethane	1200		S65-MUR-0820-S	S65-MUB-0820-S	S65-MUC-0820-S		11.0
		Urethane on Aluminum	1200		S65-UAR-0820-S		S65-UAC-0820-S		12.0
		Urethane on Iron	1200		S65-UIR-0820-S	S65-UIB-0820-S	S65-UIC-0820-S		13.0
		Urethane Polypropylene	1000		S65-UPR-0820-S	S65-UPB-0820-S	S65-UPC-0820-S		9.1

UP TO 1,200 POUND CAPACITY

To order a rigid caster, change the "S" to "R" in the model number. For example: "S65-GTB-0420-R". To order a rig only, omit the blue letters. For example: "S65-0420-S". Dimensions shown are nominal. If precise dimensions are required, consult your RWM representative. For approximate weight of our rigid caster, deduct 5.4 pounds.

S75 Stainless Steel Casters

RAPIDSTOCK

RWM's S75 Stainless Steel Casters are ideally suited for frequent washdown applications. This caster can handle cleaning agents, steam, caustic solutions or other corrosive agents that can cause rust or corrosion.



S75-GTB-0625-S-SSBB-WTHB

Features

Raceway Design: Patented Kingpinless™ single ball bearing precision machined raceway. 3" diameter raceway with 1/2" stainless ball bearings

Leg Thickness: 1/4"

Mounting Plate Size: 4-1/2" x 6-1/2" x 1/4"

Bolt Hole Spacing: 2-7/16" x 4-15/16" slotted to 3-3/8" x 5-1/4"

Mounting Bolt Diameter: 1/2"

View
CAD Models
On Our
Website!

Applications

RWM's Stainless Steel Casters feature surgical grade 304 stainless steel that is highly resistant to conditions that would normally corrode and rust regular zinc plated steel casters. Our Stainless Steel Casters are ideal for wet or damp conditions and harsh environments that may rust or corrode standard zinc casters. These casters are well suited for rugged duty and are designed for wash-down applications such as food processing plants, food service equipment, large volume high temperature bakery and food cooking facilities, bakery and bread racks, slaughter houses, fisheries, seafood processing plants, stock and maintenance carts, ingredient bins, institutional service carts and equipment, hatcheries, pharmaceutical plants and laboratories.

Options

- SCWB** Stainless Steel Cam Wheel Brake
- SL** Swivel Lock
- SR** Sealed Swivel Raceway
- SSBB** Stainless Steel Ball Bearing
- SSRB** Stainless Steel Roller Bearing
- WTHB** Welded "T" Handle Brake



CUSTOM FABRICATION

If you don't find the right caster for your application, let our engineering team create one for you.







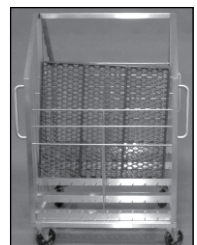



We custom design caster, wheel and non-powered material handling solutions to meet your individual needs.

Many of our new product innovations offer major improvements in performance and maximize value to our customers.





UP TO 2,500 POUND CAPACITY

SPECIFICATIONS									
 Wheel Diameter	 Wheel Width	 Wheel Type	 lbs. Capacity	 Overall Height	Swivel Caster Model Number			 Swivel Lead	 lbs. Approx Weight
					 Straight Roller Bearing	 Ball Bearing	 Tapered Roller Bearing		
6"	2-1/2"	Durastan	1600	7-1/2"	S75-DUR-0625-S			1-3/8"	11.5
		GT	2300			S75-GTB-0625-S			11.5
		Urethane on Iron	1620		S75-UIR-0625-S		S75-UIT-0625-S		16.5
6"	3"	Durastan	2000	7-1/2"	S75-DUR-0630-S			1-3/8"	12.5
		Solid Urethane	2000		S75-MUR-0630-S	S75-MUB-0630-S			12.5
		Urethane on Iron	2000		S75-UIR-0630-S		S75-UIT-0630-S		17.5
8"	2-1/2"	Durastan	2000	10-1/8"	S75-DUR-0825-S			2-1/16"	15.0
		GT	2400			S75-GTB-0825-S			15.0
		Urethane on Iron	2000		S75-UIR-0825-S		S75-UIT-0825-S		18.5
8"	3"	Durastan	2500	10-1/8"	S75-DUR-0830-S			2-1/16"	16.5
		Omega	1600		S75-UOR-0830-S		S75-UOT-0830-S		19.0
		Solid Urethane	2500		S75-MUR-0830-S	S75-MUB-0830-S			16.5
		Urethane on Iron	2500		S75-UIR-0830-S		S75-UIT-0830-S		19.5
10"	2-1/2"	Durastan	2500	11-1/2"	S75-DUR-1025-S			2-1/4"	16.5
		Urethane on Iron	2370		S75-UIR-1025-S		S75-UIT-1025-S		21.5
10"	3"	Durastan	2500	11-1/2"	S75-DUR-1030-S			2-1/4"	20.0
		GT	2500			S75-GTB-1030-S			20.0
		Omega	2000		S75-UOR-1030-S	S75-UOB-1030-S	S75-UOT-1030-S		22.0
		Rubber on Aluminum-EHT	2000			S75-RAB-1030-S	S75-RAT-1030-S		20.3
		Solid Urethane	2500		S75-MUR-1030-S	S75-MUB-1030-S			20.0
		Urethane on Iron	2500		S75-UIR-1030-S		S75-UIT-1030-S		22.5
		Ultra Thick Urethane	2500		S75-UTR-1030-S		S75-UTT-1030-S		25.0
12	2-1/2"	Durastan	2500	13-1/2"	S75-DUR-1225-S			2-11/16"	20.5
		Urethane on Iron	2500		S75-UIR-1225-S		S75-UIT-1225-S		23.5
12	3"	Durastan	2500	13-1/2"	S75-DUR-1230-S			2-11/16"	22.5
		Rubber on Aluminum-EHT	2280			S75-RAB-1230-S	S75-RAT-1230-S		24.5
		Urethane on Iron	2500		S75-UIR-1230-S		S75-UIT-1230-S		26.5
		Ultra Thick Urethane	2500		S75-UTR-1230-S		S75-UTT-1230-S		28.0

To order a rigid caster, change the "S" to "R" in the model number. For example: "S75-DUR-0830-R". To order a rig only, omit the blue letters. For example: "S75-0830-S". Dimensions shown are nominal. If precise dimensions are required, consult your RWM representative. For approximate weight of our rigid caster, deduct 5.4 pounds.

RWM's Textile Industry Casters are designed to reduce the amount of thread buildup and reduce the time required to service casters used in this demanding application.



RK-GTB-0615-S

Features

Swivel Section: Cold formed top plate, yoke and button are all heat treated to prevent brinelling, improve swivel action and increase service life. Load and thrust bearings are hardened and ground and rotate on hardened raceways. Top plate is 1/4" steel. Specially designed legs are forged for increased strength, ease of cleaning debris and continuously welded to yoke. All swivel sections are equipped with a lubrication fitting for field maintenance. RWM lubricates all swivel sections prior to shipment.

Kingpin: 5/8" diameter rivet hydraulically compressed to increase strength of swivel section on 1-1/2" wide wheels as compared to staking, 3/4" diameter rivet on 2" wide wheels

Axle: 1/2" diameter bolt on 1-1/2" wide wheels. 5/8" diameter bolt on 2" wide wheels.

Finish: Zinc plated to protect against corrosion.

Wheels: Wheels are available with either straight roller bearings which rotate on a hardened and ground spanner or ball bearing for ease of rollability.

Thread Guard: Precision fitting full wheel thread guards to reduce string build-up around the wheel.

Options

- HT** High Temperature Lubrication
- KB** Nut and Bolt Kingpin
- LT** Low Temperature Lubrication
- SL** Swivel Lock
- SR** Sealed Swivel Raceway







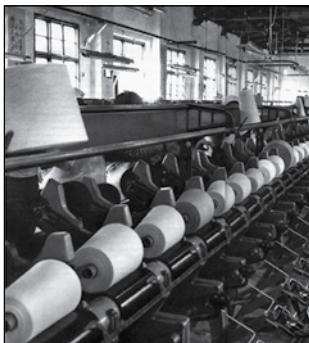





Applications

RWM's Textile Industry Casters are used in all applications where minimizing thread deposits wrapping around axles is beneficial.







OPTIONAL MOUNTING PLATES

Optional Top Plate Number	Mounting Plate	Bolt Hole Spacing	Bolt Size
FOR 1-1/2" WIDE WHEELS			
41ST 41RT	4" x 5"	2-5/8" x 3-5/8" slotted to 3" x 4"	3/8"
42ST 42RT	4-1/2" x 6-1/2"	2-7/16" x 4-15/16" slotted to 3-3/8" x 5-1/4"	1/2"
43ST 43RT	5" x 5-1/2"	4-1/8" x 4-1/2"	3/8"
FOR 2" WIDE WHEELS			
43ST 43RT	5" x 5-1/2"	4-1/8" x 4-1/2"	3/8"

SPECIFICATIONS									
 Wheel Diameter	 Wheel Width	 Wheel Type	 lbs. Capacity	 Overall Height	Swivel Caster Model Number			 Swivel Lead	 Approx Weight
					 Straight Roller Bearing	 Bearing	 Ball Bearing		
4"	1-1/2"	Cast Iron	350	5-1/4"	RK-CIR-0415-S-TG	RK-CIB-0415-S-TG	RK-CIC-0415-S-TG	1-3/4"	4.5
		Durastan	350		RK-DUR-0415-S-TG	RK-DUB-0415-S-TG	RK-DUC-0415-S-TG		4.5
		GT	350			RK-GTB-0415-S-TG			4.5
		Performance TPR	325		RK-RPR-0415-S-TG	RK-RPB-0415-S-TG	RK-RPC-0415-S-TG		5.0
		Urethane on Aluminum	350		RK-UAR-0415-S-TG		RK-UAC-0415-S-TG		4.5
		Urethane on Iron	350		RK-UIR-0415-S-TG	RK-UIB-0415-S-TG	RK-UIC-0415-S-TG		4.6
		Urethane Polypropylene	350		RK-UPR-0415-S-TG	RK-UPB-0415-S-TG	RK-UPC-0415-S-TG		5.3
5"	1-1/2"	Cast Iron	400	6-1/4"	RK-CIR-0515-S-TG	RK-CIB-0515-S-TG	RK-CIC-0515-S-TG	1-7/8"	7.5
		Durastan	400		RK-DUR-0515-S-TG	RK-DUB-0515-S-TG	RK-DUC-0515-S-TG		5.3
		GT	400			RK-GTB-0515-S-TG			5.3
		Performance TPR	350		RK-RPR-0515-S-TG	RK-RPB-0515-S-TG	RK-RPC-0515-S-TG		5.3
		Urethane on Aluminum	400		RK-UAR-0515-S-TG		RK-UAC-0515-S-TG		5.5
		Urethane on Iron	400		RK-UIR-0515-S-TG	RK-UIB-0515-S-TG	RK-UIC-0515-S-TG		5.0
		Urethane Polypropylene	400		RK-UPR-0515-S-TG	RK-UPB-0515-S-TG	RK-UPC-0515-S-TG		5.3
5"	2"	Cast Iron	900	6-1/2"	RK-CIR-0520-S-TG	RK-CIB-0520-S-TG	RK-CIC-0520-S-TG	2-1/16"	9.8
		Durastan	900		RK-DUR-0520-S-TG		RK-DUC-0520-S-TG		7.0
		GT	900			RK-GTB-0520-S-TG			7.0
		High Temp. Nylon	900		RK-HNR-0520-S-TG	RK-HNB-0520-S-TG			7.0
		Performance TPR	375		RK-RPR-0520-S-TG	RK-RPB-0520-S-TG	RK-RPC-0520-S-TG		5.7
		Rubber on Aluminum-EHT	600			RK-RAB-0520-S-TG-EHT			9.4
		Solid Urethane	900		RK-SUR-0520-S-TG	RK-SUB-0520-S-TG	RK-SUC-0520-S-TG		7.0
		Urethane on Aluminum	900		RK-UAR-0520-S-TG		RK-UAC-0520-S-TG		9.8
		Urethane on Iron	900		RK-UIR-0520-S-TG		RK-UIC-0520-S-TG		10.5
		Urethane Polypropylene	750		RK-UPR-0520-S-TG	RK-UPB-0520-S-TG	RK-UPC-0520-S-TG		5.7
6"	1-1/2"	Cast Iron	450	7-1/4"	RK-CIR-0615-S-TG		RK-CIC-0615-S-TG	2"	8.8
		Durastan	450		RK-DUR-0615-S-TG	RK-DUB-0615-S-TG	RK-DUC-0615-S-TG		6.0
		GT	450			RK-GTB-0615-S-TG			6.0
		Performance TPR	450		RK-RPR-0615-S-TG	RK-RPB-0615-S-TG	RK-RPC-0615-S-TG		5.7
		Urethane on Iron	450		RK-UIR-0615-S-TG	RK-UIB-0615-S-TG	RK-UIC-0615-S-TG		5.7
		Urethane Polypropylene	450		RK-UPR-0615-S-TG	RK-UPB-0615-S-TG	RK-UPC-0615-S-TG		5.7
6"	2"	Cast Iron	900	7-1/2"	RK-CIR-0620-S-TG	RK-CIB-0620-S-TG	RK-CIC-0620-S-TG	2-3/8"	11.0
		Durastan	900		RK-DUR-0620-S-TG	RK-DUB-0620-S-TG	RK-DUC-0620-S-TG		8.0
		GT	900			RK-GTB-0620-S-TG			8.0
		High Temp. Nylon	900		RK-HNR-0620-S-TG	RK-HNB-0620-S-TG			8.0
		Performance TPR	525		RK-RPR-0620-S-TG	RK-RPB-0620-S-TG	RK-RPC-0620-S-TG		7.3
		Omega	900		RK-UOR-0620-S-TG	RK-UOB-0620-S-TG	RK-UOC-0620-S-TG		10.4
		Rubber on Aluminum-EHT	615			RK-RAB-0620-S-TG-EHT			8.5
		Solid Urethane	900		RK-SUR-0620-S-TG	RK-SUB-0620-S-TG	RK-SUC-0620-S-TG		8.0
		Urethane on Aluminum	900		RK-UAR-0620-S-TG		RK-UAC-0620-S-TG		8.5
		Urethane on Iron	900		RK-UIR-0620-S-TG	RK-UIB-0620-S-TG	RK-UIC-0620-S-TG		10.5
		Urethane Polypropylene	900		RK-UPR-0620-S-TG	RK-UPB-0620-S-TG	RK-UPC-0620-S-TG		7.3

To order a rigid caster, change the "S" to "R" in the model number. For example: "RK-GTB-0415-R". To order a rig only, omit the blue letters. For example: "RK-0415-R". Dimensions shown are nominal. If precise dimensions are required, consult your RWM representative. For approximate weight of our rigid caster, deduct .9 pounds.

STANDARD MOUNTING PLATES			
 Wheel Size	 Mounting Plate	 Bolt Hole Spacing	 Bolt Size
4" x 1-1/2" 5" x 1-1/2" 6" x 1-1/2"	4" x 4-1/2"	2-5/8" x 3-5/8" slotted to 3" x 3"	3/8"
5" x 2" 6" x 2" 8" x 2"	5" x 5-1/2"	4-1/8" x 4-1/2"	3/8"

UP TO 900 POUND CAPACITY

WT Series Casters

RWM's WT Series Casters are designed to reduce the amount of thread buildup and reduce the time required to service casters used in this demanding application.



WT-GTB-0515-S

Features

Swivel Section: Cold formed top plate, yoke and button are all heat treated to prevent brinelling, improve swivel action and increase service life. Load and thrust bearings are hardened and ground and rotate on hardened raceways. Top plate and legs are 1/4" steel. Legs are formed for increased strength and continuously welded to yoke. All swivel sections are equipped with a lubrication fitting for field maintenance. RWM lubricates all swivel sections prior to shipment.

Kingpin: 5/8" diameter rivet hydraulically compressed to increase strength of swivel section on 1-1/2" wide wheels as compared to staking, 3/4" diameter rivet on 2" wide wheels.

Axle: 1/2" diameter drilled axle with lubrication fitting provided on all casters to improve ease of lubrication.

Finish: Zinc plated to protect against corrosion.

Wheels: Wheels are available with either straight roller bearings which rotate on a hardened and ground spanner or ball bearing for ease of rollability.

Spacers: Oversized spacers provide protection from string build-up and reduce cleaning time by 80%.

Thread Guard: Precision fitting full wheel thread guards to reduce string build-up around the wheel.

Options

- KB** Nut and Bolt Kingpin
- SL** Swivel Lock
- SR** Sealed Swivel Raceway

Applications

RWM's WT Series are used in all applications where minimizing thread deposits wrapping around axles is beneficial.



STANDARD MOUNTING PLATES









Wheel Size	Mounting Plate	Bolt Hole Spacing	Bolt Size
4" x 1-1/2" 5" x 1-1/2" 6" x 1-1/2"	4" x 4-1/2"	2-5/8" x 3-5/8" slotted to 3" x 3"	3/8"
5" x 2" 6" x 2" 8" x 2"	4-1/2" x 6-1/2"	2-7/16" x 4-15/16" slotted to 3-3/8" x 5-1/4"	1/2"

OPTIONAL MOUNTING PLATES

Optional Top Plate Number	Mounting Plate	Bolt Hole Spacing	Bolt Size
FOR 1-1/2" WIDE WHEELS			
41ST 41RT	4" x 5"	2-5/8" x 3-5/8" slotted to 3" x 4"	3/8"
42ST 42RT	4-1/2" x 6-1/2"	2-7/16" x 4-15/16" slotted to 3-3/8" x 5-1/4"	1/2"
43ST 43RT	5" x 5-1/2"	4-1/8" x 4-1/2"	3/8"
FOR 2" WIDE WHEELS			
43ST 43RT	5" x 5-1/2"	4-1/8" x 4-1/2"	3/8"

UP TO 1,400 POUND CAPACITY

SPECIFICATIONS

 Wheel Diameter	 Wheel Width	 Wheel Type	 lbs. Capacity	 Overall Height	 Straight Roller Bearing	 Ball Bearing	 Swivel Lead	 lbs. Approx Weight
4"	1-1/2"	Cast Iron	500	5-5/8"	WT-CIR-0415-S		1-1/2"	6.1
		Durastan	600		WT-DUR-0415-S			4.4
		GT	900			WT-GTB-0415-S		4.4
		Polyolefin	375		WT-POR-0415-S	WT-POB-0415-S		4.1
		Performance TPR	325		WT-RPR-0415-S			5.3
		Urethane on Aluminum	600		WT-UAR-0415-S			5.0
		Urethane Polypropylene	500		WT-UPR-0415-S	WT-UPB-0415-S		5.3
		Urethane Solid	300		WT-USR-0415-S	WT-USB-0415-S		6.0
5"	1-1/2"	Cast Iron	600	6-1/8"	WT-CIR-0515-S		1-1/2"	6.9
		Durastan	650		WT-DUR-0515-S			4.9
		GT	1000			WT-GTB-0515-S		4.9
		Polyolefin	440		WT-POR-0515-S	WT-POB-0515-S		4.4
		Performance TPR	350		WT-RPR-0515-S	WT-RPB-0515-S		5.3
		Urethane on Aluminum	720		WT-UAR-0515-S			5.0
		Urethane Polypropylene	700		WT-UPR-0515-S	WT-UPB-0515-S		5.3
		Urethane Solid	330		WT-USR-0515-S	WT-USB-0515-S		6.0
5"	2"	Cast Iron	1000	6-15/16"	WT-CIR-0520-S		1-13/16"	10.2
		Durastan	1000		WT-DUR-0520-S			6.5
		GT	1200			WT-GTB-0520-S		6.5
		High Temp. Nylon	1000		WT-HNR-0520-S	WT-HNB-0520-S		6.9
		Polyolefin	650		WT-POR-0520-S	WT-POB-0520-S		5.9
		Performance TPR	375		WT-RPR-0520-S	WT-RPB-0520-S		5.7
		Rubber on Aluminum-EHT	800			WT-RAB-0520-S-EHT		8.9
		Solid Urethane	1000		WT-MUR-0520-S	WT-MUB-0520-S		6.8
		Urethane on Aluminum	1050		WT-UAR-0520-S			6.6
		Urethane on Iron	1050		WT-UIR-0520-S			9.2
		Urethane Polypropylene	750		WT-UPR-0520-S	WT-UPB-0520-S		5.7
6"	1-1/2"	Cast Iron	600	7-5/16"	WT-CIR-0615-S		1-13/16"	8.1
		Durastan	800		WT-DUR-0615-S			5.4
		GT	1200			WT-GTB-0615-S		5.8
		Performance TPR	475		WT-RPR-0615-S	WT-RPB-0615-S		5.8
		Urethane Polypropylene	800		WT-UPR-0615-S	WT-UPB-0615-S		5.7
6"	2"	Cast Iron	1200	7-7/16"	WT-CIR-0620-S	WT-CIB-0620-S	1-13/16"	11.1
		Durastan	1200		WT-DUR-0620-S	WT-DUB-0620-S		7.6
		GT	1400			WT-GTB-0620-S		7.6
		High Temp. Nylon	1200		WT-HNR-0620-S	WT-HNB-0620-S		8.1
		Omega	1000		WT-UOR-0620-S	WT-UOB-0620-S		10.4
		Polyolefin	700		WT-POR-0620-S	WT-POB-0620-S		6.3
		Performance TPR	525		WT-RPR-0620-S	WT-RPB-0620-S		7.3
		Rubber on Aluminum-EHT	820			WT-RAB-0620-S-EHT		9.4
		Solid Urethane	1200		WT-MUR-0620-S	WT-MUB-0620-S		12.0
		Urethane on Aluminum	1230		WT-UAR-0620-S			7.4
		Urethane on Iron	1230		WT-UIR-0620-S	WT-UIB-0620-S		10.5
		Urethane Polypropylene	900		WT-UPR-0620-S	WT-UPB-0620-S		7.3
8"	2"	Cast Iron	1400	9-3/4"	WT-CIR-0820-S	WT-CIB-0820-S	2-3/8"	17.4
		Durastan	1200		WT-DUR-0820-S	WT-DUB-0820-S		9.3
		GT	1400			WT-GTB-0820-S		9.1
		Omega	1200		WT-UOR-0820-S	WT-UOB-0820-S		14.0
		Polyolefin	800		WT-POR-0820-S	WT-POB-0820-S		7.6
		Performance TPR	600		WT-RPR-0820-S	WT-RPB-0820-S		7.1
		Rubber on Aluminum-EHT	1000			WT-RAB-0820-S-EHT		12.2
		Solid Urethane	1400		WT-MUR-0820-S	WT-MUB-0820-S		7.3
		Urethane on Aluminum	1400		WT-UAR-0820-S			9.1
		Urethane on Iron	1400		WT-UIR-0820-S	WT-UIB-0820-S		9.3
		Urethane Polypropylene	1000		WT-UPR-0820-S	WT-UPB-0820-S		7.1

To order a rigid caster, change the "S" to "R" in the model number. For example: "WT-CIR-0415-R". To order rig only, omit the blue letters. For example: "WT-0415-S". Dimensions shown are nominal. If precise dimensions are required, consult your RWM representative. For approximate weight of our rigid casters, deduct 0.9 pounds per item.

UP TO 1,400 POUND CAPACITY

Pneumatic Casters

RAPIDSTOCK

RWM's Pneumatic Casters are designed for applications that require a cushioned ride, including but not limited to carts and trucks carrying sensitive materials and parts, glass, ceramics, electronics, chemicals, sound & lighting equipment, movie production equipment (ie: cameras), etc. Pneumatic casters are also useful on uneven floors and outdoor environments.



76-FNR-1648-S-FCWB

Features

46 SERIES

Swivel Section: Cold formed top plate, yoke and button are all heat treated to prevent brinelling, improve swivel action and increase service life. Load and thrust bearings are hardened and ground and rotate on hardened raceways. All swivel sections are equipped with a lubrication fitting for field maintenance. Notched yokes are standard.

65 SERIES

Raceway Design: Patented Kingpinless™ single ball bearing precision machined raceway, to 53 Rockwell C minimum, lube fittings for swivel bearings and for wheel bearings. Swivel section features a 2-3/8" diameter raceway with 3/8" ball bearings. Notched yokes are standard.

76 SERIES

Raceway Design - Patented Kingpinless™ single ball bearing precision machined raceway hardened to 53 Rockwell C minimum. Swivel section features a 3" diameter raceway with 1/2" ball bearings. Lube fittings for swivel bearings and wheel bearings. Notched yokes are standard.

95 SERIES

Raceway Design - 4-1/2" diameter raceway with 3/4" diameter carbon steel balls. Precision machined and hardened to 53 Rockwell C minimum. Load and thrust are accommodated by our patented Kingpinless™ design. Sealed raceway is standard. Swivel Top Plate - SAE 1045 hot steel forging. Swivel Yoke Base - SAE 1045 hot steel forging.

125 SERIES

Raceway Design - Patented Kingpinless™ single ball bearing precision machined raceway hardened to 53 Rockwell C minimum. 7" diameter raceway with 3/4" diameter ball bearings.

Options



- CWB** Cam Wheel Brake (for 8" & 10" wheel only)
- DSL** Demountable Swivel Lock*
- FCWB** Face Contact Wheel Brake For Larger Sizes
- FF** Foam Fill Tire
- HD SL** Heavy-Duty Threaded Swivel Lock
- NY** Notched Yoke
- SL** Swivel Lock
- SR** Sealed Swivel Raceway

*When ordering the Demountable Swivel Lock (DSL), you must also order the Notched Yoke (NY).

Applications











Other applications for Pneumatic Casters may include luggage carts, platform trucks, material handling carts, warehouse and factory applications, job site tool boxes, security cages, stock carts, shelf trucks, mobile storage racks, etc.

OPTIONAL MOUNTING PLATES



Prefix/ Top Plate Number	 Mounting Plate	 Bolt Hole Spacing	 Bolt Size
46 & 65 SERIES			
41ST 41RT	4" x 5"	2-5/8" x 3-5/8" slotted to 3" x 4"	3/8"
42ST	4-1/2" x 6-1/2"	2-7/16" x 4-15/16" slotted to 3-3/8" x 5-1/4"	1/2"
43ST	5" x 5-1/2"	4-1/8" x 4-1/2"	3/8"
76 SERIES			
90ST* 90RT	6" x 7"	4-5/8" x 5-1/2" slotted to 4-3/8" x 5-5/8"	1/2"
95ST* 95RT	6" x 7-1/2"	4-1/2" x 6" slotted to 4-1/8" x 6-1/8"	1/2"
75ST**	4-1/2" x 6-1/2"	2-7/16" x 4-15/16" slotted to 3-3/8" x 5-1/4"	1/2"
125 SERIES			
LLST LLRT	8-1/2" x 11"	7" x 9-3/4"	5/8"

UP TO 7,260 POUND CAPACITY

Pneumatic Casters

SPECIFICATIONS									
 Wheel Diameter	 Wheel Width	 Wheel Type	 lbs. Capacity	 Overall Height	Swivel Caster Model Number			 Swivel Lead	 Approx Weight
					 Straight Roller Bearing	 Ball Bearing	 Tapered Roller Bearing		
8"	2.80/4"	FN Pneumatic	300	11"	46-FNR-0828-S	46-FNB-0828-S		2-5/8"	9.5
			300		65-FNR-0828-S	65-FNB-0828-S			13.0
			600		2-65-FNR-0828-S	2-65-FNB-0828-S			20.0
10"	4.10/4"	FN Pneumatic	480	13"	46-FNR-1041-S	46-FNB-1041-S		3-1/4"	11.0
			480		65-FNR-1041-S	65-FNB-1041-S	65-FNT-1041-S		14.5
			960		2-65-FNR-1041-S	2-65-FNB-1041-S	2-65-FNT-1041-S		22.0
12"	4.10/6"	FN Pneumatic	500	15-1/2"	46-FNR-1241-S	46-FNB-1241-S		3-1/2"	14.5
			500		65-FNR-1241-S	65-FNB-1241-S	65-FNT-1241-S		15.0
			1000		2-76-FNR-1241-S	2-76-FNB-1241-S	2-76-FNT-1241-S		35.0
14"	5.30/6"	FN Pneumatic	870	17-3/4"	76-FNR-1448-S	76-FNB-1448-S	76-FNT-1448-S	4-1/2"	28.0
			1740		2-76-FNR-1448-S	2-76-FNB-1448-S	2-76-FNT-1448-S		41.0
16"	4.80/8"	FN Pneumatic	1000	19-1/8"	76-FNR-1648-S		76-FNT-1648-S	4-1/2"	35.0
			1230				95-FNT-1648-S***	4"	45.0
			2000		2-76-FNR-1648-S		2-76-FNT-1648-S	4-1/2"	53.0
			2460				2-95-FNT-1648-S***	4"	45.0
18"	5.70/8"	FN Pneumatic	1170	21-1/4"	76-FNR-1857-S		76-FNT-1857-S	5"	40.0
			2340		2-76-FNR-1857-S		2-76-FNT-1857-S		60.0
			1560	21-1/2"	95-FNR-1857-S***		95-FNT-1857-S***	4-1/2"	55.0
			3120		2-95-FNR-1857-S***		2-95-FNT-1857-S***		82.0
21"	6.90/9"	FN Pneumatic	2420	24-1/4"			125-FNT-2169-S****	5"	84.5
			4840				2-125-FNT-2169-S****		130
23"	6.50/10"	FN Pneumatic	2775	26-1/4"			125-FNT-2365-S****	5"	87.0
			5550				2-125-FNT-2365-S****		135.0
25"	7.50/10"	FN Pneumatic	3630	28-3/4"			125-FNT-2575-S****	5"	90.5
			7260				2-125-FNT-2575-S****		140.0

To order a rigid caster, change the "S" to "R" in the model number. For example: "76-FNR-1857-R". To order rig only, omit the blue letters. For example: "76-1857-S". Dimensions shown are nominal. If precise dimensions are required, consult your RWM representative. For approximate weight of our rigid casters, deduct 9.6 pounds per item.

STANDARD MOUNTING PLATES			
Series/ Prefix	 Mounting Plate	 Bolt Hole Spacing	 Bolt Size
46 & 65	4" x 4-1/2"	2-5/8" x 3-5/8" slotted to 3" x 3"	3/8"
76	5-1/4" x 7-1/4"	3-3/8" x 5-1/4" slotted to 4-1/8" x 6-1/8"	1/2"
95	6-1/4" x 7-1/2" (swivel) 6" x 7-1/2" (rigid)	4-1/2" x 6" slotted to 4-1/8" x 6-1/8"	1/2"
125	8-1/2" x 8-1/2"	7" x 7"	5/8"

*Add 1/8" to caster overall height when using this top plate.

**Deduct 1/16" to caster overall height when using this top plate.

*** 6 ply

**** 10 ply

4 ply is standard. Maintain proper air pressure for best results. Capacity rating is for manual operation. For capacities of power moved loads, larger diameter or higher capacity wheels, please consult the factory.

UP TO 7,260 POUND CAPACITY

Our Economical Pneumatic Casters feature a cold formed top plate yoke and button that are heat treated for added service life. This caster is ideal for both indoor and outdoor applications where product protection is required. Pneumatic wheels offer maximum floor protection and move freely over obstructions and rough floors. The wheels provide smooth, shock-resistant operation for delicate instruments and breakable components. All swivel sections are equipped with a lubrication fitting for field maintenance. Ball bearings provide maximum rolling ease and quiet operation for medium to heavy duty loads.

Features

Swivel Section: Double ball

Kingpin: 5/8" rivet

Finish: Zinc plated

Wheels: 8" and 10" pneumatic



46-FNB-1041-S-E

46-FNB-0828-S-E

Applications









RWM's Economical Pneumatic Casters are designed for applications that require a cushioned ride, including but not limited to carts and trucks carrying sensitive materials and parts, glass, ceramics, electronics, chemicals, sound & lighting equipment, movie production equipment (ie: cameras), etc. Pneumatic casters are also useful on uneven floors and outdoor environments. Other applications may include luggage carts, platform trucks, material handling carts, warehouse and factory applications, job site tool boxes, security cages, stock carts, shelf trucks, mobile storage racks, etc.

Options

Contact RWM Customer Service for options for the Economical Full Pneumatic Casters at 1-800-634-7704 ext. 312 or 314.



Economical Pneumatic Casters

SPECIFICATIONS							
 Wheel Diameter	 Wheel Width	 Wheel Type	 lbs. Capacity	 Overall Height	 Ball Bearing	 Swivel Lead	 lbs. Approx Weight
8"	2.80/4"	FN Pneumatic	300	9-3/4"	46-FNB-0828-S-E	2-1/8"	6.5
10"	4.10/4"	FN Pneumatic	350	12"	46-FNB-1041-S-E	2-11/16"	7.5

To order a rigid caster, change the "S" to "R" in the model number. For example, "46-FNB-0828-R-E". If precise dimensions are required, consult your RWM representative. For approximate weight of our rigid casters, deduct 0.8 pounds per item.



CUSTOM FABRICATION

If you don't find the right caster for your application, let our engineering team create one for you.

We custom design caster, wheel and non-powered material handling solutions to meet your individual needs.

Many of our new product innovations offer major improvements in performance and maximize value to our customers.



UP TO 350 POUND CAPACITY

Durastan Phenolic Wheels

RAPIDSTOCK

Durastan wheels are molded from prime phenolic resin compounds for maximum density and strength. Durastan wheels are of a special water resistant compound using a homogeneous fiber reinforcement that gives excellent service even in wet and cold applications. In addition, Durastan wheels resist degradation, deterioration, corrosion from oil, grease, commonly used acids and solvents. Durastan wheels are recommended for all types of floors except resilient tile. Durastan wheels should not be towed at high speeds or used on poor or damaged floors.

Features

Wheel Bearing: Choice of straight roller, annular ball, celcon or plain

Retaining Washer: All wheels 1-1/2" and wider with roller bearings are equipped with a metal thrust/retainer washer

Temperature Range: -65° to 275°F continuously, 300°F intermittently

Bores : Special sizes available upon request

Lubrication : Lubrication fittings standard on 2-1/2" and wider wheels

Hardness: 90 Shore D Durometer

Applications

Durastan phenolic wheels are made from macerated cotton canvas and mixed with a quality premium phenolic resin compound. They are molded under high pressure under controlled conditions to produce a maximum density, superior strength product. Durastan phenolic wheels are extremely hard 90 Shore D, and roll very easily. They are not as loud as steel wheels and provide better floor protection. They are a very popular wheel and are used in a wide range of industrial applications including manufacturing, warehousing and bakeries. Durastan phenolic wheels are very economical. Special high temperature Durastan phenolic wheels are available for -45 to 475° Fahrenheit applications found in industrial bakeries and other high temperature applications. Durastan phenolic wheels are not recommended for submerged or constant wet environments.



DUR-1030-16

Options

TG Thread Guards on 1-1/4", 1-1/2" & 2" wide

WS Wheel Seals

ZF Zerk Fittings (standard on 6" x 2-1/2" and larger)

Other Phenolic/Durastan Compounds

DL-Laminated

The Durastan Laminated wheels have a macerated center with a continuously wound canvas tread bonded with phenolic resin. These wheels provide the same good floor protection as our standard Durastan wheels, but have a greater resistance to fraying and chipping with approximately 35% more impact strength than a standard phenolic wheel and 25% greater capacity. The Durastan laminated wheels are ideal where standard wheels are indicating premature wear.









DH-High Temperature

High temperature compounds are available for applications up to 475°F continuously. Because of their special high heat compounds, these wheels are more brittle than standard Durastan wheels. Rough uneven floors should be avoided with these wheels.

SPECIFICATIONS

Wheel Diameter	Wheel Width	lbs.Capacity	Axle Diameter	Straight Roller Bearing	Ball Bearing	Plain, Oilite, Celcon Bearing	Hub Length	Approx. Wt.
3"	1-1/4"	400	5/16" 3/8" 1/2"		DUB-0312-05 DUB-0312-06	DUC-0312-05 DUC-0312-06 DUC-0312-08	1-15/32"	0.6
3"	1-1/2"	500	3/8" 1/2" 5/8" 3/4"	DUR-0315-06 DUR-0315-08 DUR-0315-10 DUR-0315-12		DUC-0315-06 DUC-0315-08 DUC-0315-10 DUC-0315-12	1-7/8"	0.9
3"	1-3/4"	400	1/2" 3/4"	DUR-0317-08 DUR-0317-12			1-15/16"	0.8
3-1/4"	1-1/2"	600	1/2" 5/8" 3/4"	DUR-3215-08 DUR-3215-10 DUR-3215-12		DUC-3215-08 DUC-3215-10 DUC-3215-12	1-7/8"	0.9
3-1/4"	2"	700	1/2" 5/8" 3/4"	DUR-3220-08 DUR-3220-10 DUR-3220-12		DUC-3220-08 DUC-3220-10 DUC-3220-12	2-7/16"	1.5
3-1/2"	1-1/4"	400	5/16" 3/8" 1/2"		DUB-3512-05 DUB-3512-06	DUC-3512-05 DUC-3512-06 DUC-3512-08	1-15/32"	0.9
4"	1-1/4"	400	5/16" 3/8" 1/2"		DUB-0412-05 DUB-0412-06	DUC-0412-05 DUC-0412-06 DUC-0412-08	1-15/32"	0.9

UP TO 8,000 POUND CAPACITY

 Wheel Diameter	 Wheel Width	 lbs. Capacity	 Axle Diameter	 Straight Roller Bearing	 Ball Bearing	 Plain, Oilite, Celcon Bearing	 Hub Length	 lbs. Approx. Wt.
4"	1-1/2"	600	3/8"	DUR-0415-06	DUB-0415-06	DUC-0415-06	1-7/8"	1.0
			1/2"	DUR-0415-08	DUB-0415-08	DUC-0415-08		
			5/8"	DUR-0415-10		DUC-0415-10		
			3/4"	DUR-0415-12		DUC-0415-12		
4"	2"	800	1/2"	DUR-0420-08		DUC-0420-08	2-7/16"	1.9
			5/8"	DUR-0420-10		DUC-0420-10		
			3/4"	DUR-0420-12		DUC-0420-12		
5"	1-1/4"	400	5/16"		DUB-0512-05	DUC-0512-05	1-15/32"	1.4
			3/8"		DUB-0512-06	DUC-0512-06		
			1/2"			DUC-0512-08		
5"	1-1/2"	650	3/8"	DUR-0515-06	DUB-0515-06	DUC-0515-06	1-7/8"	1.7
			1/2"	DUR-0515-08	DUB-0515-08	DUC-0515-08		
			5/8"	DUR-0515-10		DUC-0515-10		
			3/4"	DUR-0515-12		DUC-0515-12		
5"	2"	1000	1/2"	DUR-0520-08		DUC-0520-08	2-7/16"	1.9
			5/8"	DUR-0520-10		DUC-0520-10		
			3/4"	DUR-0520-12		DUC-0520-12		
6"	1-1/2"	800	3/8"	DUR-0615-06	DUB-0615-06	DUC-0615-06	1-7/8"	2.2
			1/2"	DUR-0615-08	DUB-0615-08	DUC-0615-08		
			3/8"	DUR-0615-10		DUC-0615-10		
			3/4"	DUR-0615-12		DUC-0615-12		
6"	2"	1200	1/2"	DUR-0620-08	DUB-0620-08	DUC-0620-08	2-7/16"	3.5
			5/8"	DUR-0620-10	DUB-0620-10	DUC-0620-10		
			3/4"	DUR-0620-12	DUB-0620-12	DUC-0620-12		
6"	2-1/2"	1600	3/4"	DUR-0625-12-YY			3"	4.8
			1"	DUR-0625-16-YY				
			1"	DUR-0625-16-YY-SI				
			1-1/4"	DUR-0625-20-YY			3-1/2"	5.1
			3/4"	DUR-0625-12				
			1"	DUR-0625-16				
6"	3"	2000	1"	DUR-0625-16-SI			3-1/2"	5.0
			1-1/4"	DUR-0625-20				
			3/4"	DUR-0630-12				
			1"	DUR-0630-16				
8"	2"	1400	1"	DUR-0630-16-SI			3-1/2"	5.0
			1-1/4"	DUR-0630-20				
			1/2"	DUR-0820-08	DUB-0820-08	DUC-0820-08		
			5/8"	DUR-0820-10	DUB-0820-10	DUC-0820-10		
8"	2-1/2"	1800	3/4"	DUR-0820-12	DUB-0820-12	DUC-0820-12	2-7/16"	4.4
			3/4"	DUR-0825-12-YY				
			1"	DUR-0825-16-YY				
			1"	DUR-0825-16-YY-SI				
8"	3"	2500	1-1/4"	DUR-0825-20-YY			3"	5.4
			3/4"	DUR-0825-12				
			1"	DUR-0825-16				
			1"	DUR-0825-16-SI				
10"	2-1/2"	1800	1-1/4"	DUR-0825-20			3-1/2"	7.0
			3/4"	DUR-0830-12				
			1"	DUR-0830-16				
			1"	DUR-0830-16-SI				
10"	3"	2900	1-1/4"	DUR-0830-20			3-1/2"	7.6
			3/4"	DUR-1025-12-YY				
			1"	DUR-1025-16-YY				
			1"	DUR-1025-16-YY-SI				
10"	2-1/2"	2500	1-1/4"	DUR-1025-20-YY			3"	8.2
			3/4"	DUR-1025-12				
			1"	DUR-1025-16				
			1"	DUR-1025-16-SI				
12"	2-1/2"	3000	1-1/4"	DUR-1025-20			3-1/2"	7.0
			3/4"	DUR-1030-12				
			1"	DUR-1030-16				
			1"	DUR-1030-16-SI				
12"	3"	3500	1-1/4"	DUR-1030-20			3-1/2"	10.2
			3/4"	DUR-1225-12-YY				
			1"	DUR-1225-16-YY				
			1"	DUR-1225-16-YY-SI				
12"	2-1/2"	4000	1-1/4"	DUR-1225-20-YY			3"	12.0
			3/4"	DUR-1230-12				
			1"	DUR-1230-16				
			1"	DUR-1230-16-SI				
12"	3"	4000	1-1/4"	DUR-1230-20			3-1/2"	13.3
			1"	DUR-1235-16				
			1-1/4"	DUR-1235-20				
			1-1/4"	DUR-1240-20				
16"	3"	4000	1"	DUR-1630-16			4-1/2"	26.25
			1-1/4"	DUR-1630-20				
16"	4"	8000	1"	DUR-1640-16			4-1/2"	27.0
			1-1/4"	DUR-1640-20				
18"	3"	3500	1"	DUR-1830-16			5-1/2"	35.0
			1-1/4"	DUR-1830-20				

Tests have proven Polyolefin wheels to have superior resistance to water and chemicals, better abrasion resistance than hard rubber and a remarkable ability to withstand impact. They are designed for more applications than any other type of wheel.

Features

Wheel Bearing: Choice of straight rollers, plain, cello or ball bearings.

Temperature Range: -20° to 230°F

Hardness: 65 to 70 Shore D Durometer



POR-0820-12

Applications

Polyolefin wheels are an excellent low cost wheel. Polyolefin is a very durable plastic material and these wheels can be used in a wide range of applications including bakeries, meat processing and packaging, dairies, food processing, laundries, supermarkets, offices, warehousing and manufacturing.

Most sizes of polyolefin wheels have a slightly crowned tread offering excellent rollability and maneuverability. Various sizes, bores and bearings are available for our polyolefin wheels. Our standard color is black, but it can be ordered in white.

Options

- WS** Wheel Seals
- TG** Thread Guard
- ZF** Zerk Fitting



SPECIFICATIONS

Wheel Diameter	Wheel Width	lbs. Capacity	Axle Diameter	Straight Roller Bearing	Ball Bearing	Plain, Oilite, Celcon Bearing	Hub Length	lbs. Approx Weight
3"	1-1/4"	250	5/16"		POB-0312-05	POP-0312-05	1-1/2"	0.5
			5/16"			POC-0312-05		
			3/8"		POB-0312-06	POP-0312-06		
			3/8"			POC-0312-06		
			1/2"			POP-0312-08		
3-1/2"	1-1/4"	275	5/16"		POB-3512-05	POP-3512-05	1-1/2"	0.5
			3/8"		POB-3512-06	POC-3512-06		
			3/8"			POP-3512-06		
4"	1-1/4"	300	5/16"		POB-0412-05	POP-0412-05	1-1/2"	0.5
			5/16"			POC-0412-05		
			3/8"		POB-0412-06	POP-0412-06		
			3/8"			POC-0412-06		
			1/2"			POP-0412-08		
4"	1-1/2"	375	3/8"	POR-0415-06		POP-0415-06	1-7/8"	0.7
			3/8"			POC-0415-06		
			1/2"	POR-0415-08	POB-0415-08	POP-0415-08		
			1/2"			POC-0415-08		
			5/8"	POR-0415-10		POP-0415-10		
			5/8"			POC-0415-10		
			3/4"	POR-0415-12		POP-0415-12		
4"	2"	500	3/4"			POC-0415-12	2-7/16"	1.0
			1/2"	POR-0420-08	POB-0420-08	POP-0420-08		
			1/2"			POC-0420-08		
			5/8"	POR-0420-10		POP-0420-10		
			5/8"			POC-0420-10		
5"	1-1/4"	300	3/4"	POR-0420-12		POP-0420-12	2-7/16"	1.0
			3/4"			POC-0420-12		
			5/16"		POB-0512-05	POP-0512-05		
			5/16"			POC-0512-05		
			3/8"		POB-0512-06	POP-0512-06		
5"	1-1/2"	440	3/8"			POC-0512-06	1-7/8"	0.7
			3/8"			POP-0512-08		
			1/2"	POR-0515-06		POC-0515-06		
			1/2"	POR-0515-08	POB-0515-08	POP-0515-08		
			1/2"			POC-0515-08		
			5/8"	POR-0515-10		POP-0515-10		
			5/8"			POC-0515-10		
5"	2"	650	3/4"	POR-0515-12		POP-0515-12	2-7/16"	1.1
			3/4"			POC-0515-12		
			1/2"	POR-0520-08	POB-0520-08	POP-0520-08		
			1/2"			POC-0520-08		
			5/8"	POR-0520-10		POP-0520-10		
6"	2"	700	5/8"			POC-0520-10	2-7/16"	1.3
			5/8"			POP-0520-12		
			3/4"	POR-0520-12		POC-0520-12		
			3/4"			POP-0620-08		
			1/2"	POR-0620-08	POB-0620-08	POC-0620-08		
6"	2"	800	1/2"			POP-0620-10	2-7/16"	2.1
			1/2"			POC-0620-10		
			5/8"	POR-0620-10		POP-0620-12		
			5/8"			POC-0620-12		
			3/4"	POR-0620-12		POP-0820-08		
			3/4"			POC-0820-08		
			1/2"	POR-0820-08	POB-0820-08	POP-0820-10		
8"	2"	800	1/2"			POC-0820-10	2-7/16"	2.1
			5/8"	POR-0820-10		POP-0820-12		
			5/8"			POC-0820-12		
			3/4"	POR-0820-12		POP-0820-12		
			3/4"			POC-0820-12		

UP TO 800 POUND CAPACITY

Performance TPR Wheels

RAPIDSTOCK

The Performance TPR (Thermal Plastic Rubber or TPE for Thermal Plastic Elastomer) Wheel is specially engineered to provide unsurpassed durability and reliability. This premium wheel combines the durability of a hard tread wheel with the quiet floor protection of a soft tread wheel. They are made of a thermoplastic elastomer which is permanently bonded to a polypropylene core and will not mark floors. The Performance TPR wheel is resistant to chemicals, acids, bases, alcohols, salts and steam. The Performance TPR Wheel tread material can be made to various durometers.

Features

Wheel Bearing: Choice of straight roller bearing, celcon and annular ball bearing

Temperature Range: -45° to 120°F continuous; 180°F intermittent

Bores: Various sizes available on some wheels

Hardness: 65 to 70+/-5 Shore A Durometer

Applications

This attractive wheel accommodates a large number of industries and a limitless number of applications. They are smooth and quiet, absorb shock and have superior impact resistance. These wheels resist flat spotting, acids and make equipment easier to handle. Performance Wheels are extremely resilient and easily rolls over debris and uneven surfaces. They are very popular in institutional, food service, retail display, hospitals, schools, restaurants and all types of industrial and manufacturing environments including factories, warehouses and shop floors. Performance wheels are available in both flat and round treads.



RPR-0820-19

RPR-0821-19

The Performance Wheel is available with a flat tread to provide maximum load surface or round tread to provided easy turning. Round tread is only available on the 6" x 2" and 8" x 2" wheels.

Options

- TG** Thread Guards
- WS** Wheel Seals (roller bearing only)
- ZF** Zerk Fitting



Heavy Duty Performance TPR

RAPIDSTOCK

Our New Heavy Duty Performance TPR Wheel combines the durability of a hard tread wheel with the quiet floor protection of a soft tread wheel. This attractive wheel accommodates a large number of industries and a limitless number of applications, especially the tough ones! They are smooth and quiet, absorb shock and have superior impact resistance. These wheels resist flat spotting, acids and make equipment easier to handle. Performance Wheels are extremely resilient and easily rolls over debris and uneven surfaces. They are very popular in institutional, food service, retail display, hospitals, schools, restaurants and all types of industrial and manufacturing environments including factories, warehouses and shop floors. The Heavy Duty Performance TPR Wheel is a perfect upgrade for polyolefin, polyurethane and phenolic wheels. They will deliver a more cushioned, smoother, quiet ride while resisting water damage associated with hydrolysis and other punishing applications.

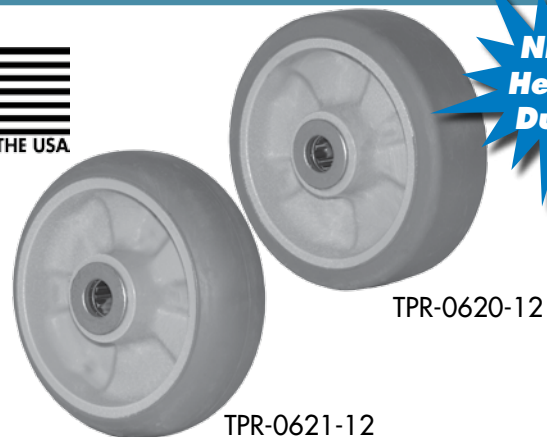

**NEW
Heavy
Duty!**

TPR-0620-12

TPR-0621-12

Features

Wheel Bearing: Choice of Straight Roller, Celcon or Sealed Precision Ball Bearings

Temperature Range: -45° to 120°F continuous

Hardness: 65 to 70+/-5 Shore A Durometer

UP TO 1000 POUND CAPACITY

SPECIFICATIONS								
Wheel Diameter	Wheel Width	Lbs. Capacity	Axle Diameter	Straight Roller Bearing	Ball Bearing	Plain, Oilite, Celcon Bearing	Hub Length	Approx Weight
FLAT TREAD								
3"	1-1/4"	190	3/8"		RPB-0312-06	RPC-0312-06	1-1/2"	0.22
3 -1/2"	1-1/4"	200	3/8"		RPB-3512-06	RPC-3512-06	1-1/2"	0.29
4"	1-1/4"	275	3/8"		RPB-0412-06	RPC-0412-06	1-1/2"	0.34
4"	1-1/2"	325	1/2"	RPR-0415-08	RPB-0415-08	RPC-0415-08	1-7/8"	0.60
			5/8"	RPR-0415-10		RPC-0415-10		
			3/4"	RPR-0415-12		RPC-0415-12		
4"	2"	350	1/2"	RPR-0420-08	RPB-0420-08	RPC-0420-08	2-7/16"	0.66
			5/8"	RPR-0420-10		RPC-0420-10		
			3/4"	RPR-0420-12		RPC-0420-12		
5	1-1/4"	300	3/8"		RPB-0512-06	RPC-0512-06	1-1/2"	0.52
5"	1-1/2"	350	1/2"	RPR-0515-08	RPB-0515-08	RPC-0515-08	1-7/8"	0.85
			5/8"	RPR-0515-10		RPC-0515-10		
			3/4"	RPR-0515-12		RPC-0515-12		
5"	2"	375	1/2"	RPR-0520-08	RPB-0520-08	RPC-0520-08	2-7/16"	0.96
			5/8"	RPR-0520-10		RPC-0520-10		
			3/4"	RPR-0520-12		RPC-0520-12		
6"	1-1/2"	475	1/2"	RPR-0615-08	RPB-0615-08	RPC-0615-08	1-7/8"	1.85
			5/8"	RPR-0615-10		RPC-0615-10		
			3/4"	RPR-0615-12		RPC-0615-12		
6"	2"	525	1/2"	RPR-0620-08	RPB-0620-08	RPC-0620-08	2-7/16"	1.38
			5/8"	RPR-0620-10		RPC-0620-10		
			3/4"	RPR-0620-12		RPC-0620-12		
8"	2"	600	1/2"	RPR-0820-08	RPB-0820-08	RPC-0820-08	2-7/16"	2.02
			5/8"	RPR-0820-10		RPC-0820-10		
			3/4"	RPR-0820-12		RPC-0820-12		
ROUND TREAD								
6"	2"	525	1/2"	RPR-0621-08	RPB-0621-08	RPC-0621-08	2-7/16"	1.38
			5/8"	RPR-0621-10		RPC-0621-10		
			3/4"	RPR-0621-12		RPC-0621-12		
8"	2"	600	1/2"	RPR-0821-08	RPB-0821-08	RPC-0821-08	2-7/16"	2.02
			5/8"	RPR-0821-10		RPC-0821-10		
			3/4"	RPR-0821-12		RPC-0821-12		

Heavy Duty Performance TPR

Wheel Diameter	Wheel Width	Lbs.Capacity	Axle Diameter	Straight Roller Bearing	Sealed Precision Ball Bearing	Plain, Oilite, Celcon Bearing	Hub Length	Approx Weight
FLAT TREAD								
4"	2"	600	1/2"	TPR-0420-08	TPB-0420-08	TPC-0420-08	2-7/16"	1
			5/8"	TPR-0420-10		TPC-0420-10		
			3/4"	TPR-0420-12		TPC-0420-12		
5"	2"	750	1/2"	TPR-0520-08	TPB-0520-08	TPC-0520-08	2-7/16"	1.25
			5/8"	TPR-0520-10		TPC-0520-10		
			3/4"	TPR-0520-12		TPC-0520-12		
6"	2"	900	1/2"	TPR-0620-08	TPB-0620-08	TPC-0620-08	2-7/16"	1.38
			5/8"	TPR-0620-10		TPC-0620-10		
			3/4"	TPR-0620-12		TPC-0620-12		
8"	2"	1000	1/2"		TPB-0820-08		2-7/16"	1.75
ROUND TREAD								
6"	2"	650	1/2"	TPR-0621-08	TPB-0621-08	TPC-0621-08	2-7/16"	1.5
			5/8"	TPR-0621-10		TPC-0621-10		
			3/4"	TPR-0621-12		TPC-0621-12		
8"	2"	725	1/2"	TPR-0821-08	TPB-0821-08	TPC-0821-08	2-7/16"	2
			5/8"	TPR-0821-10		TPC-0821-10		
			3/4"	TPR-0821-12		TPC-0821-12		

High Temperature Nylon Wheels

RAPIDSTOCK

High Temperature Glass Filled Nylon wheels can be used continuously at 350°F and intermittently up to 550°F. They are molded from reinforced nylon designed specifically to withstand high temperatures and have excellent wear resistance. High Temperature Nylon wheels are capable of high load capacities and have excellent impact resistance at room temperature.

Applications

These high temp nylon wheels are highly resistant to water, cooking oils, fats, petroleum based products, common cleaning solutions, solvents, acids and salt. They will outlast and outperform all other high temperature wheels and can be used in bakeries, smokehouses, curing ovens, autoclaves, mobile powder coating racks and other high temperature applications.

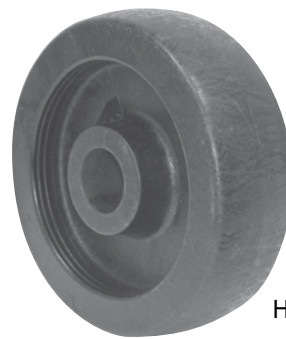

HNR-0620-19

Features

Wheel Bearing: Choice of straight roller or plain bore

Temperature Range: -40° to 550°F

Hardness: 85 durometer Shore D

Pinnacle Thermoplastic Wheels

RAPIDSTOCK

RWM's Pinnacle Wheel is an ultra-tough thermoplastic non-marking wheel. It is extremely durable, deflects floor debris and has high impact resistance. Pinnacle Glass Filled Nylon Wheels roll easily and are able to handle high load capacities requiring far less force to roll than other hard tread wheels. This economical wheel is extremely resistant to water, most chemicals, solvents, salts and steam cleaning.

Applications

The RWM Pinnacle Wheels are ideal for:

- ◆ platform carts
- ◆ material handling carts
- ◆ warehouse & factory applications
- ◆ food service
- ◆ drywall carts



Features

Wheel Bearing: Choice of straight roller or celcon









Temperature Range: -40° to +350°F

Hardness: 85 D Shore Durometer

UP TO 1400 POUND CAPACITY

SPECIFICATIONS							
Wheel Diameter	Wheel Width	Capacity	Axle Diameter	Straight Roller Bearing	Plain, Oilite, Celcon Bearing	Hub Length	Approx Weight
3"	1-1/4"	300	3/8"		HNP-0312-06	1-1/2"	0.7
4"	1-1/4"	300	3/8"		HNP-0412-06	1-1/2"	0.9
4"	2"	800	1/2"	HNR-0420-08		2-7/16"	1.9
			5/8"	HNR-0420-10			
			3/4"	HNR-0420-12			
5"	1-1/4"	350	3/8"		HNP-0512-06	1-1/2"	1.4
5"	2"	1000	1/2"	HNR-0520-08		2-7/16"	2.2
			5/8"	HNR-0520-10			
			3/4"	HNR-0520-12			
6"	2"	1200	1/2"	HNR-0620-08		2-7/16"	3.5
			5/8"	HNR-0620-10			
			3/4"	HNR-0620-12			

Pinnacle Thermoplastic Wheels

SPECIFICATIONS							
 Wheel Diameter	 Wheel Width	 lbs. Capacity	 Axle Diameter	 Straight Roller Bearing	 Plain, Oilite, Celcon Bearing	 Hub Length	 Approx Weight
4"	2"	800	1/2"	PNR-0420-08	PNC-0420-08	2-7/16"	1.06
			5/8"	PNR-0420-10	PNC-0420-10		
			3/4"	PNR-0420-12	PNC-0420-12		
5"	2"	1000	1/2"	PNR-0520-08	PNC-0520-08	2-7/16"	1.27
			5/8"	PNR-0520-10	PNC-0520-10		
			3/4"	PNR-0520-12	PNC-0520-12		
6"	2"	1200	1/2"	PNR-0620-08	PNC-0620-08	2-7/16"	1.54
			5/8"	PNR-0620-10	PNC-0620-10		
			3/4"	PNR-0620-12	PNC-0620-12		
8"	2"	1400	1/2"	PNR-0820-08	PNC-0820-08	2-7/16"	2.10
			5/8"	PNR-0820-10	PNC-0820-10		
			3/4"	PNR-0820-12	PNC-0820-12		

The GT wheel is a high performance wheel that combines the toughness of blended elastomers and quality steel with the advanced wheel design to carry heavy loads without component breakdown. It will resist most chemicals in industrial and institutional environments. The GT wheel will perform continuously for extended periods on all surfaces and under all conditions. This wheel provides excellent rollability with minimum effort. It will absorb impacts without damage that would shatter other wheels. The GT will perform under the most extreme temperatures almost entirely maintenance free, and will roll mile after mile with virtually no tread wear.

The GT Wheel advanced wheel design:

- ◆ carries immense loads without component breakdown
- ◆ moves smoothly and accurately with an absolute minimum pounds of force required to initiate and sustain momentum
- ◆ resists chemical onslaughts from nearly every source
- ◆ performs continuously for very extended periods on all surfaces and under all conditions
- ◆ absorbs impacts without damage that would shatter other wheels
- ◆ continues to perform under the most extreme temperatures
- ◆ rolls mile after mile with virtually no tread wear
- ◆ performs almost entirely maintenance free
- ◆ will not flat spot
- ◆ non-marking
- ◆ one piece construction

Applications

- ◆ automotive
- ◆ foodservice
- ◆ freezers
- ◆ continuous use applications
- ◆ tow line applications

Increased Capacity

The GT Wheel's premium blend of high strength/high performance elastomers, plus its state-of-the-art wheel architecture combine to provide 5%-15% more capacity than any other solid elastomer wheel available on the market.

Chemical Resistance

The GT Wheel is immune to practically every chemical currently in use in industrial/institutional environments.



GTB-0820-08

Options

TG Thread Guard on 1-1/2" and 2" wheels

Features

Wheel Bearing: Sealed precision ball bearing

Temperature Range: -40°F to +275°F

Bores: 1-1/2" and 2" wide wheels are 1/2" bore, 2-1/2" and 3" wide wheels are 3/4" and 1" bore







Hardness: 75 durometer Shore D

Improved Rollability

Probably the most important aspect of day-to-day wheel usage is rollability. In tests involving rolling effort for two swivel casters carrying a load of 1150 pounds per caster, the GT Wheel was matched against competition in straight line pulling effort: 90 degrees to the direction of travel and 180 degrees to the direction of travel. Both wheels were elastomer, were equipped with precision ball bearings and were mounted into identical caster frames. The results of the tests as measured by a computer using a load cell clearly indicate that the GT Wheel provides momentum and maneuverability at half the effort - see the chart below:

Pounds of Effort to Initiate Movement				
Wheel	Load Pounds	Straight Line	90 Degree Start	180 Degree Start
RWM GT Wheel	1150	9	14	21
Competitor	1150	17	34	27

SPECIFICATIONS

 Wheel Diameter	 Wheel Width	 lbs. Capacity	 Axle Diameter	 Sealed Precision Ball Bearing	 Hub Length	 lbs. Approx Weight
4"	1-1/2"	900	1/2"	GTB-0415-08	1-7/8"	1.0
4"	2"	1050	1/2"	GTB-0420-08	2-7/16"	1.5
5"	1-1/2"	1000	1/2"	GTB-0515-08	1-7/8"	1.4
5"	2"	1200	1/2"	GTB-0520-08	2-7/16"	2.0
6"	1-1/2"	1200	1/2"	GTB-0615-08	1-7/8"	1.8
6"	2"	1500	1/2"	GTB-0620-08	2-7/16"	2.8
6"	2-1/2"	2300	3/4"	GTB-0625-12	3-1/2"	4.8
			1"	GTB-0625-16		
			3/4"	GTB-0625-12-YY	3"	4.8
			1"	GTB-0625-16-YY		
8"	2"	1800	1/2"	GTB-0820-08	2-7/16"	4.4
8"	2-1/2"	2400	3/4"	GTB-0825-12	3-1/2"	5.4
			1"	GTB-0825-16		
			3/4"	GTB-0825-12-YY	3"	5.4
			1"	GTB-0825-16-YY		
10"	3"	3400	3/4"	GTB-1030-12	3-1/2"	10.0
			1"	GTB-1030-16		

Superior Endurance

RWM engineers subjected the GT Wheel to a battery of exhaustive tests on both smooth and rough surfaces, as well as on a metal obstacle testing machine designed to simulate the most challenging workplace conditions. Here are the results of those tests:

- ◆ In continuous rolling tests - at a maximum capacity, and at three miles per hour - the GT Wheel outperformed competitors by a four-to-one ratio, rolling on and on while competitors' wheels literally melted.
- ◆ The same four-to-one ratio also applied to obstacle test, proving conclusively that the GT Wheel is not only the most maneuverable wheel on the market, but also the most durable wheel on the market.

Reduced Tread Wear

Following the grueling endurance test described above, and after many miles of continuous rolling under the most challenging conditions, a diameter measurement of the GT Wheel showed a minuscule wear factor of less than .007" or practically no wear at all.

Extended Temperature Performance

Most wheels melt or shatter at temperature extremes - but the GT Wheel provides sustained performance at temperatures ranging from -40 degrees F to +275 degrees F.

Impact Resistance

The GT wheel's unique combination of chemical composition and wheel design equipped to withstand vastly greater impacts than other wheels. While phenolic, hard rubber, cast iron, and thermoplastic constructions shatter, the GT Wheel rolls on effortlessly.

Ease of Maintenance

The GT Wheel's one-piece design and sealed, precision ball bearing combine with a tremendous ability to resist the effects of water and chemicals to make it literally maintenance free.

The GT Wheel offers you the finest in-shop industrial and institutional transportation capabilities available anywhere! In addition to its many other applications, the GT Wheel's ability to handle extremely heavy loads, to traverse both smooth and rough floors, and to sustain heavy impact without damage make it ideal for manual moving of equipment as well as for use in tow line applications.

UP TO 3,400 POUND CAPACITY

The RWM Signature™ Premium Wheel has a lightweight, reinforced nylon core with a high strength non-marking elastomeric rubber tread. The round tread provides easy rolling. Our durable nylon core is six times stronger than polypropylene. The performance rubber tread is cut, tear and corrosion resistant and will not chunk out. It has the highest strength-to-weight ratio than any other wheel in the industry. The Signature™ Premium Wheel is excellent for floor protection, continuous towing and noise reduction.

Applications

The RWM Signature™ Premium Wheel is ideal for:

- ◆ platform trucks
- ◆ material handling carts
- ◆ warehouse & factory applications
- ◆ food service
- ◆ drywall carts
- ◆ assembly line dollies



SWB-0820-08

Features

Wheel Bearing: Choice of straight roller or precision ball bearing

Temperature Range: -40° to 200°F

Hardness: 70 Shore A

Bores: 1.190"

The RWM Signature™ Premium Wheel has a light-weight, reinforced offset nylon core with a high strength non-marking elastomeric rubber tread. The round tread provides easy rolling. Our durable nylon core is six times stronger than polypropylene. The performance rubber tread is cut, tear and corrosion resistant and will not chunk out. It has the highest strength-to-weight ratio than any other wheel in the industry and provides excellent floor protection and noise reduction.

Applications

The RWM Hand Truck Signature™ Premium Wheel is ideal for:

- ◆ two wheelers
- ◆ convertibles
- ◆ all material handling carts



SW2

Features

Wheel Bearing: Precision flanged ball bearing

Temperature Range: -40° to 200°F

Hardness: 70 Shore A

SPECIFICATIONS

Wheel Diameter	Wheel Width	lbs. Capacity	Axle Diameter	Straight Roller Bearing	Sealed Precision Ball Bearing	Hub Length	Approx Weight
4"	2"	400	1/2"	SWR-0420-08	SWB-0420-08	2-7/16"	1.3
5"	2"	500	1/2"	SWR-0520-08	SWB-0520-08	2-7/16"	1.5
6"	2"	600	1/2"	SWR-0620-08	SWB-0620-08	2-7/16"	2.0
8"	2"	700	1/2"	SWR-0820-08	SWB-0820-08	2-7/16"	2.8

The SW1 and SW2 wheels are for hand trucks only.

SPECIFICATIONS

Wheel Diameter	Wheel Width	Capacity	Axle Diameter	Sealed Precision Ball Bearing	Hub Length	Approx Weight
8"	2"	600*	5/8"	SW1	2"	2.30
10"	2"	800*	5/8"	SW2	2.5"	3.00

*Wheel capacity ratings do not reflect hand truck ratings.



UP TO 800 POUND CAPACITY

Elastomeric High Tensile Non-Marking Rubber Wheels

RAPIDSTOCK

RWM Elastomeric High Tensile Rubber Wheels are incredible molded rubber wheels. The high quality high tensile premium rubber is bonded to a heavy-duty solid web cast iron core that provides superior strength. These wheels are rated at 200% more than normal molded rubber wheels. This rubber wheel will not crack, chunk, dry out or debond. These elastomeric high tensile rubber wheels are excellent for towing applications in both indoor or outdoor environments. The special compound will not mark your floors. These rubber wheels can be used at higher rated towing speeds than other wheels. Please contact the factory for additional information.

Features

Hardness: 70-75 Shore A Durometer

Applications

RWM Elastomeric High Tensile Rubber Wheels provide excellent floor protection, are quiet and roll easily over debris. They will not mark floors. They are an excellent caster for large assembly plants, freight terminals, automotive plants, and continuous use operations.



RAB-0820-08-EHT-NM

Elastomeric High Tensile Rubber Wheels

RAPIDSTOCK

RWM Elastomeric High Tensile Rubber Wheels are incredible molded rubber wheels. The solid core provides superior strength and the rubber does not chunk out. These rubber wheels perform well at 200% of normal molded rubber capacity and are excellent for towing applications. These elastomeric high tensile rubber wheels may mark floors. These lighter rubber wheels reduce the weight of carts and increase amount of loads that carts can carry.

Features

Hardness: 70 - 75 Shore A Durometer

Applications









RWM Elastomeric High Tensile Rubber Wheels may be the best all purpose towing wheel available in the industry.



RIR-0830-31-EHT









UP TO 2,280 POUND CAPACITY

SPECIFICATIONS

 Wheel Diameter	 Wheel Width	 lbs. Capacity	 Axle Diameter	 Sealed Precision Ball Bearing	 Tapered Roller Bearing	 Hub Length	 lbs. Approx Weight
4"	2"	700	1/2"	RAB-0420-08-EHT-NM		2-1/2"	1.6
			5/8"	RAB-0420-10-EHT-NM			
5"	2"	800	1/2"	RAB-0520-08-EHT-NM		2-1/2"	2.0
			5/8"	RAB-0520-10-EHT-NM			
6"	2"	820	1/2"	RAB-0620-08-EHT-NM		2-1/2"	2.7
			5/8"	RAB-0620-10-EHT-NM			
8"	2"	1000	1/2"	RAB-0820-08-EHT-NM		2-1/2"	3.7
			5/8"	RAB-0820-10-EHT-NM			
10"	3"	2000	3/4"	RAB-1030-12-EHT-NM	RAT-1030-12-EHT-NM	3-1/2"	10.0
			1"	RAB-1030-16-EHT-NM	RAT-1030-16-EHT-NM		
12"	3"	2280	3/4"	RAB-1230-12-EHT-NM	RAT-1230-12-EHT-NM	3-1/2"	14.5
			1"	RAB-1230-16-EHT-NM	RAT-1230-16-EHT-NM		
			1-1/4"		RAT-1230-20-EHT-NM		

EHT on Iron

Elastomeric High Tensile Rubber Wheels**SPECIFICATIONS**

 Wheel Diameter	 Wheel Width	 lbs. Capacity	 Axle Diameter	 Straight Roller Bearing	 Tapered Roller Bearing	 Hub Length	 lbs. Approx Weight
6"	2-1/2"	1080	3/4"	RIR-0625-12-EHT-SI	RIT-0625-12-EHT	3-1/2"	10.0
			1"	RIR-0625-16-EHT	RIT-0625-16-EHT		
			1"	RIR-0625-16-EHT-SI			
			1-1/4"	RIR-0625-20-EHT			
6"	3"	1360	3/4"	RIR-0630-12-EHT-SI	RIT-0630-12-EHT	3-1/2"	11.2
			1"	RIR-0630-16-EHT	RIT-0630-16-EHT		
			1"	RIR-0630-16-EHT-SI			
			1-1/4"	RIR-0630-20-EHT			
8"	2-1/2"	1340	3/4"	RIR-0825-12-EHT-SI	RIT-0825-12-EHT	3-1/2"	11.5
			1"	RIR-0825-16-EHT	RIT-0825-16-EHT		
			1"	RIR-0825-16-EHT-SI			
			1-1/4"	RIR-0825-20-EHT			
8"	3"	1680	3/4"	RIR-0830-12-EHT-SI	RIT-0830-12-EHT	3-1/2"	13.0
			1"	RIR-0830-16-EHT-SI			
			1"	RIR-0830-16-EHT	RIT-0830-16-EHT		
			1-1/4"	RIR-0830-20-EHT			
10"	2-1/2"	1580	3/4"	RIR-1025-12-EHT-S	RIT-1025-12-EHT	3-1/2"	13.0
			1"	RIR-1025-16-EHT	RIT-1025-16-EHT		
			1"	RIR-1025-16-EHT-SI			
			1-1/4"	RIR-1025-20-EHT			
10"	3"	2000	3/4"	RIR-1030-12-EHT-SI	RIT-1030-12-EHT	3-1/2"	15.0
			1"	RIR-1030-16-EHT	RIT-1030-16-EHT		
			1"	RIR-1030-16-EHT-SI			
			1-1/4"	RIR-1030-20-EHT			
12"	3"	2280	3/4"	RIR-1230-12-EHT-SI	RIT-1230-12-EHT	3-1/2"	21.0
			1"	RIR-1230-16-EHT	RIT-1230-16-EHT		
			1"	RIR-1230-16-EHT-SI			
			1-1/4"	RIR-1230-20-EHT			

UP TO 2,280 POUND CAPACITY

RWM rubber tread wheels are constructed by molding high quality rubber to cast iron cores. All RWM mold-on rubber wheels are floor protective, provide long tread life, are quiet in operation and are highly resilient. These wheels are suggested for use on all types of floors and numerous applications. The standard RWM mold-on rubber tread is 75 durometer Shore A.

Features

Wheel Bearing: Choice of straight roller or tapered roller bearing

Temperature Range: -40°F to 160°F

Lubrication Fittings: Standard on 2-1/2" and wider wheels

Hardness: 75 Shore A Durometer

Hub Lengths: Can be shortened or lengthened to order

Keyways: Can be supplied on most sizes

Bore Sizes: Some can be altered



RIR-0830-16









Applications

Mold-On Rubber Wheels are popular and used in principally inexpensive applications such as trash containers, platform trucks, lumber carts and many manually pushed low cost applications. These wheels should be replaced as soon as they start to crack, chunk or tear apart. They do not handle overloading or towing. Although economical, the RWM Mold-On Rubber Wheel utilizes a higher-grade rubber tread material that significantly outperforms wheels produced by other manufacturers.

SPECIFICATIONS

Wheel Diameter	Wheel Width	Capacity lbs.	Axle Diameter	Straight Roller Bearing	Tapered Roller Bearing	Hub Length	Approx Weight
4"	1-1/2"	250	1/2"	RIR-0415-08		1-7/8"	1.2
			5/8"	RIR-0415-10			
			3/4"	RIR-0415-12			
4"	2"	350	1/2"	RIR-0420-08		2-7/16"	3.1
			5/8"	RIR-0420-10			
			3/4"	RIR-0420-12			
5"	1-1/2"	300	1/2"	RIR-0515-08		1-7/8"	2.0
			5/8"	RIR-0515-10			
			3/4"	RIR-0515-12			
5"	2"	400	1/2"	RIR-0520-08		2-7/16"	3.5
			5/8"	RIR-0520-10			
			3/4"	RIR-0520-12			
6"	1-1/2"	370	1/2"	RIR-0615-08		1-7/8"	2.3
			5/8"	RIR-0615-10			
			3/4"	RIR-0615-12			
6"	2"	410	1/2"	RIR-0620-08		2-7/16"	4.1
			5/8"	RIR-0620-10			
			3/4"	RIR-0620-12			
6"	2-1/2"	540	3/4"	RIR-0625-12-YY		3"	7.8
			1"	RIR-0625-16-YY			
			1"	RIR-0625-16-YY-SI			
			1-1/4"	RIR-0625-20-YY			
			3/4"	RIR-0625-12		3-1/2"	10.0
			1"	RIR-0625-16			
			1"	RIR-0625-16-SI			
			1-1/4"	RIR-0625-20			

UP TO 2,800 POUND CAPACITY

SPECIFICATIONS							
 Wheel Diameter	 Wheel Width	 Capacity lbs.	 Axle Diameter	 Straight Roller Bearing	 Tapered Roller Bearing	 Hub Length	 Approx Weight
6"	3"	680	3/4"	RIR-0630-12		3-1/2"	11.2
			1"	RIR-0630-16			
			1"	RIR-0630-16-SI			
			1-1/4"	RIR-0630-20			
8"	2"	500	1/2"	RIR-0820-08		2-7/16"	6.3
			5/8"	RIR-0820-10			
			3/4"	RIR-0820-12			
8"	2-1/2"	670	3/4"	RIR-0825-12-YY		3"	11.1
			1"	RIR-0825-16-YY			
			1"	RIR-0825-16-YY-SI			
			1-1/4"	RIR-0825-20-YY			
			3/4"	RIR-0825-12		3-1/2"	11.5
			1"	RIR-0825-16			
			1"	RIR-0825-16-SI			
			1-1/4"	RIR-0825-20			
8"	3"	840	3/4"	RIR-0830-12		3-1/2"	13.0
			1"	RIR-0830-16			
			1"	RIR-0830-16-SI			
			1-1/4"	RIR-0830-20			
10"	2-1/2"	790	3/4"	RIR-1025-12-YY	RIT-1025-12-YY	3"	13.0
			1"	RIR-1025-16-YY	RIT-1025-16-YY		
			1"	RIR-1025-16-YY-SI			
			1-1/4"	RIR-1025-20-YY			
			3/4"	RIR-1025-12	RIT-1025-12	3-1/2"	
			1"	RIR-1025-16	RIT-1025-16		
			1"	RIR-1025-16-SI			
			1-1/4"	RIR-1025-20			
10"	3"	1000	3/4"	RIR-1030-12	RIT-1030-12	3-1/2"	15.0
			1"	RIR-1030-16	RIT-1030-16		
			1"	RIR-1030-16-SI			
			1-1/4"	RIR-1030-20			
10"	4"	1400	3/4"	RIR-1040-12	RIT-1040-12	4-1/2"	30.0
			1"	RIR-1040-16-SI	RIT-1040-16		
			1-1/4"	RIR-1040-20	RIT-1040-20		
			1-1/4"	RIR-1040-20-SI			
			1-1/2"	RIR-1040-24	RIT-1040-24		
11"	5"	1760	1-1/4"	RIR-1150-20	RIT-1150-20	5-1/2"	42.0
12"	2-1/2"	900	3/4"	RIR-1225-12-YY	RIT-1225-12-YY	3"	16.0
			1"	RIR-1225-16-YY	RIT-1225-16-YY		
			1"	RIR-1225-16-SI-YY			
			1 1/4"	RIR-1225-20-YY			
12"	3"	1140	3/4"	RIR-1230-12	RIT-1230-12	3-1/2"	21.0
			1"	RIR-1230-16	RIT-1230-16		
			1"	RIR-1230-16-SI			
			1-1/4"	RIR-1230-20			
12"	4"	1600	1"	RIR-1240-16-SI	RIT-1240-16	4-1/2"	26.0
			1-1/4"	RIR-1240-20	RIT-1240-20		
			1-1/4"	RIR-1240-20-SI			
			1-1/2"	RIR-1240-24	RIT-1240-24		
12"	5"	2050	1-1/4"	RIR-1250-20	RIT-1250-20	5-1/2"	40.0
16"	3"	1420	3/4"	RIR-1630-12	RIT-1630-12	3-1/2"	32.0
			1"	RIR-1630-16	RIT-1630-16		
			1"	RIR-1630-16-SI			
			1-1/4"	RIR-1630-20			
18"	3"	1580	3/4"	RIR-1830-12	RIT-1830-12	3-1/2"	42.0
			1"	RIR-1830-16	RIT-1830-16		
			1"	RIR-1830-16-SI			
			1-1/4"	RIR-1830-20			
18"	5"	2800	1-1/4"	RIR-1850-20	RIT-1850-20	5-1/2"	50.0
			1-1/2"	RIR-1850-24	RIT-1850-24		

UP TO 2,800 POUND CAPACITY

Soft Rubber Wheels

RAPIDSTOCK

RWM Soft Rubber wheels are manufactured of quality materials with a resilient rubber tread bonded to the hard rubber core. These wheels are an economical choice for moving equipment.

Applications

RWM Soft Rubber Wheels are a good choice for those applications where the average load is light with occasional loads using the full capacity of the wheel. Soft Rubber Wheels offer floor protection but can leave black marks on floors. Soft Rubber Wheels wear on rough surfaces and can become brittle if left outdoors, exposed to the elements. Economical in smaller sizes, soft rubber wheels become more expensive in larger sizes, especially when premium rubber material is used.



SRO-3512-06

Options

- DC** Dust Cover
- TG** Thread Guards
- WS** Wheel Seals

Features

Wheel Bearing: Choice of straight roller bearing or oilite bearings

Temperature Range: -40°F to 120°F

Hard Rubber Wheels

RAPIDSTOCK

Hard Rubber wheels offer good floor protection, are more quiet than steel wheels, and are strong and chip resistant. These wheels have a center line located in the middle of the tread. This center line, even when removed as close as possible, can cause damage to soft inexpensive floors. Hard Rubber Wheels can become brittle over time, and more so when exposed to outdoor elements. Hard Rubber Wheels can crack when dropped from limited heights or subjected to impact or shock.

Applications

RWM Hard Rubber Wheels are used where low cost, easy rolling wheels are required.



HRO-3512-06

Options









- DC** Dust Cover







Features

Wheel Bearing: Oilite bearings

Temperature Range: -30°F to 160°F

UP TO 280 POUND CAPACITY

SPECIFICATIONS							
 Wheel Diameter	 Wheel Width	 Capacity lbs.	 Axle Diameter	 Straight Roller Bearing	 Plain, Oilite, Celcon Bearing	 Hub Length	 Approx Weight lbs.
3"	1-1/4"	150	5/16"		SRO-0312-05	1-1/2"	0.7
			3/8"		SRO-0312-06		
3-1/2"	1-1/4"	150	5/16"		SRO-3512-05	1-1/2"	0.8
			3/8"		SRO-3512-06		
4"	1-1/4"	180	5/16"		SRO-0412-05	1-1/2"	1.1
			3/8"		SRO-0412-06		
4"	1-1/2"	200	1/2"	SRR-0415-08	SRO-0415-08	1-7/8"	1.3
			5/8"	SRR-0415-10	SRO-0415-10		
			3/4"	SRR-0415-12			
5"	1-1/4"	200	5/16"		SRO-0512-05	1-1/2"	1.6
			3/8"		SRO-0512-06		

SPECIFICATIONS						
 Wheel Diameter	 Wheel Width	 Capacity lbs.	 Axle Diameter	 Plain, Oilite, Celcon Bearing	 Hub Length	 Approx Weight lbs.
3"	1-1/4"	250	5/16"	HRO-0312-05-SI	1-1/2"	0.8
			3/8"	HRO-0312-06		
3-1/2"	1-1/4"	250	5/16"	HRO-3512-05	1-1/2"	1.0
			3/8"	HRO-3512-06		
4"	1-1/4"	260	5/16"	HRO-0412-05	1-1/2"	1.2
			3/8"	HRO-0412-06		
5"	1-1/4"	280	5/16"	HRO-0512-05	1-1/2"	1.7
			3/8"	HRO-0512-06		

RWM - Pioneers in the field of Urethane Wheels

RWM always strives to offer its customers the absolute best in material quality because we understand that there is no benefit to anyone by using sub-par materials. Having to replace a poor quality part always costs more than purchasing the quality one in the first place.

RWM Casters has always been known as the leader in new product development and has put its extensive experience and engineering capabilities to work towards sourcing, testing and producing wheels using the best possible material.

PPG vs. PTMEG

There are two types of polyurethane. They are known as PPG and PTMEG. While the rest of the world uses PPG compounds because they are cheaper, RWM knows that a superior wheel is produced using the PTMEG material.

The following are the properties that are used to compare different polyurethanes:

Tensile Strength – A general accounting of the strength of the material

100% Modulus – The force required to stretch the material to twice its original length

300% Modulus – The force required to stretch the material to 300% of its original length

Elongation at Break – The amount you can stretch the material before it breaks

Die C Tear and Split Tear – These properties are measures of the material's resistance to tearing. Two different test methods are used to obtain this information.

Compression Set – This value measures the material's resistance to permanent deformation.

Bashore Rebound – This how well the material absorbs a shock such as a bump in the ground.



RWM Casters Improved Urethane Properties

Between the PPG material used by other companies and the PTMEG material used by RWM, it is plain to see that the PTMEG material is the superior of the two types thus giving you a superior product for your application. Below is a table comparing two type-representative materials.

Urethane Properties		
Property	PPG	RWM PTMEG
Tensile Strength (PSI)	4510	7500
100% Modulus (PSI)	1705	2200
300% Modulus (PSI)	3560	5000
Elongation at Break (%)	335	350
Die C Tear (PLI)	385	400
Split Tear (PLI)	134	130
Compression Set (%)	29	32
Bashore Rebound (%)	37	48

So What Does This Mean To You?

When you buy from RWM Casters, you can be confident that you are getting a wheel that will last longer, take higher loads, absorb shock better, resist abrasion and tearing, will not flat spot and simply provides a better value to the customer.

Urethane on Polypropylene Wheels

RAPIDSTOCK

Polyurethane is mechanically bonded to a high density polypropylene core. This mechanical bond eliminates bond separation due to wet conditions. The combination of both materials provides for a long lasting, longwearing wheel that is impervious to water (including salt water), resistant to oils, grease, most solvents and chemicals. The UP wheel provides a smooth ride over rough surfaces.

Features

Wheel Bearing: Choice of straight roller, ball or celcon

Temperature Range: -40° to +175°F

Hardness: 95 durometer Shore A

Applications

Urethane on Polypropylene Wheels are very popular, attractive, lightweight and extremely durable wheels used in countless applications. These polyurethane wheels are typically used in commercial, industrial and food service applications. The polyurethane tread is non-marking and offers a quiet ride, floor protection and excellent capacity ratings. These polyurethane wheels have a slight crown so that they maneuver very well. They are used in large numbers in the retail industry, shopping carts, platform trucks, etc. and can be washed down offering excellent sanitary applications.



UPR-0820-19

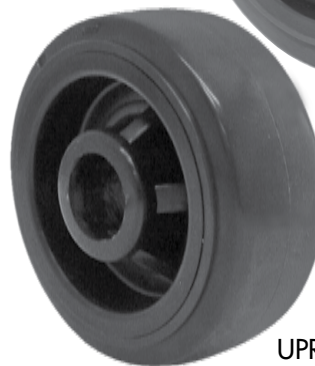

UPR-0520-19

Options

- TG** Thread Guard*
- WS** Wheel Seals
- ZF** Zerk Fitting

*Thread guards are available on some models. Consult factory for specific wheel sizes.

Urethane Solid Wheels

RAPIDSTOCK

RWM Urethane Solid wheels are designed primarily for applications involving high moisture. Injection molded hytel urethane, the urethane solid wheels provide extended service in moisture applications that normally destroy conventionally bonded urethane wheels. The standard durometer of RWM urethane solid wheels is 75 on the Shore D scale.

Applications

The RWM Urethane Solid Wheels are ideal for:

- ◆ high moisture applications

Features

Wheel Bearing: Choice of straight roller, ball, or celcon

Temperature Range: -30° to +190°F

Hub Lengths: Can be shortened or lengthened to order



USB-0515-06

Options

- TG** Thread Guard*
- WS** Wheel Seals (RB)

UP TO 1,400 POUND CAPACITY

SPECIFICATIONS								
Wheel Diameter	Wheel Width	lbs. Capacity	Axle Diameter	Straight Roller Bearing	Ball Bearing	Plain, Oilite, Celcon Bearing	Hub Length	Approx Weight
3"	1-1/4"	225	5/16" 3/8"		UPB-0312-05 UPB-0312-06	UPC-0312-05 UPC-0312-06	1-1/2"	0.5
3-1/2"	1-1/4"	250	5/16" 3/8"		UPB-3512-05 UPB-3512-06	UPC-3512-05 UPC-3512-06	1-1/2"	0.6
4"	1-1/4"	275	5/16" 3/8"		UPB-0412-05 UPB-0412-06	UPC-0412-05 UPC-0412-06	1-1/2"	0.7
4"	1-1/2"	500	1/2" 5/8" 3/4"	UPR-0415-08 UPR-0415-10 UPR-0415-12	UPB-0415-08	UPC-0415-08 UPC-0415-10 UPC-0415-12	1-7/8"	1.2
4"	2"	600	1/2" 5/8" 3/4"	UPR-0420-08 UPR-0420-10 UPR-0420-12	UPB-0420-08	UPC-0420-08 UPC-0420-10 UPC-0420-12	2-7/16"	1.4
5"	1-1/4"	300	5/16" 3/8"		UPB-0512-05 UPB-0512-06	UPC-0512-05 UPC-0512-06	1-1/2"	1.3
5"	1-1/2"	700	1/2" 5/8" 3/4"	UPR-0515-08 UPR-0515-10 UPR-0515-12	UPB-0515-08	UPC-0515-08 UPC-0515-10 UPC-0515-12	1-7/8"	1.4
5"	2"	750	1/2" 5/8" 3/4"	UPR-0520-08 UPR-0520-10 UPR-0520-12	UPB-0520-08	UPC-0520-08 UPC-0520-10 UPC-0520-12	2-7/16"	1.7
6"	1-1/2"	800	1/2" 5/8" 3/4"	UPR-0615-08 UPR-0615-10 UPR-0615-12	UPB-0615-08	UPC-0615-08 UPC-0615-10 UPC-0615-12	1-7/8"	2.3
6"	2"	900	1/2" 5/8" 3/4"	UPR-0620-08 UPR-0620-10 UPR-0620-12	UPB-0620-08	UPC-0620-08 UPC-0620-10 UPC-0620-12	2-7/16"	4.1
8"	2"	1000	1/2" 5/8" 3/4"	UPR-0820-08 UPR-0820-10 UPR-0820-12	UPB-0820-08	UPC-0820-08 UPC-0820-10 UPC-0820-12	2-7/16"	3.2

Urethane Solid Wheels

UP TO 1,400 POUND CAPACITY

SPECIFICATIONS								
Wheel Diameter	Wheel Width	lbs. Capacity	Axle Diameter	Straight Roller Bearing	Ball Bearing	Plain, Oilite, Celcon Bearing	Hub Length	Approx Weight
2"	7/8"	125	5/16"		USB-0208-05		1-1/2"	0.2
2-5/16"	1-5/16"	500	5/16"		USB-2313-05		1-5/8"	0.4
2-1/2"	1-1/4"	150	5/16"		USB-2512-05		1-1/2"	0.3
2-3/4"	1-5/16"	500	5/16"		USB-2713-05		1-5/8"	0.5
3"	1-1/4"	190	5/16"		USB-0312-05		1-1/2"	0.7
3-1/2"	1-5/16"	210	3/8"		USB-3512-06		1-1/2"	0.8
4"	1-1/4"	220	5/16"		USB-0412-05		1-1/2"	0.9
	1-1/2"	300	3/8"	USR-0415-06	USB-0415-06	USC-0415-06	1-7/8"	1.5
			1/2"	USR-0415-08		USC-0415-08		
			5/8"	USR-0415-10		USC-0415-10		
			3/4"	USR-0415-12		USC-0415-12		
5"	1-1/2"	330	3/8"	USR-0515-06	USB-0515-06	USC-0515-06	1-7/8"	1.6
			1/2"	USR-0515-08		USC-0515-08		
			5/8"	USR-0515-10		USC-0515-10		
			3/4"	USR-0515-12		USC-0515-12		

Urethane on Aluminum Wheels

RAPIDSTOCK

RWM urethane on aluminum core wheels roll easier and outlast rubber wheels. RWM urethane treads are a high quality liquid cast polyurethane chemically bonded to our aluminum cores. Aluminum core does not rust, but can corrode when exposed to certain cleaners and solvents (use MU wheel as alternative). Aluminum core has an attractive, strong metallic look. We crown the wheels slightly to reduce the energy needed to turn the wheel when under a heavy load. All RWM urethane tread wheels offer capacities approaching those of steel wheels, outstanding abrasion resistance, oil, and chemical resistance. In addition, these wheels are non-marking and protect floors. Many have found these wheels provide excellent rollability and are versatile enough to use on a variety of floor surfaces. Our Premium **PTMEG** urethane provides longer service life, better wear and tear characteristics and rejects floor debris.



UAR-0620-19

Features

Wheel Bearing: Choice of straight roller, or celcon
Temperature Range: -40° to +180°F
Hub Length: Can be lengthened or shortened to order
Hardness: 92 Shore A Durometer

Options

TG Thread Guard
WS Wheel Seals
ZF Zerk Fitting

Applications

Popular wheel for wash-down applications, and on carts that may be left and used outdoors.

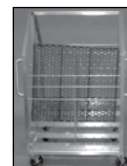

Urethane on Aluminum Round Tread

RAPIDSTOCK

The Torus Wheel™ offers a rounded tread that provides easy turning under heavy loads. The Torus Wheel™ features two premium **PTMEG** urethane treads, 80 and 92, on the Shore-A scale that are mechanically and chemically bonded to a light-weight sturdy aluminum core. This prevents tread separation and ensures maximum service life especially in demanding continuous use applications. The Torus Wheel™ has an aluminum core that provides a lightweight, long-lasting attractive alternative to cast iron.

Applications

The Torus Wheel™ is an exceptional wheel for continuous towline applications. It was developed specifically for automotive manufacturing assembly lines. This wheel offers excellent floor protection, noise reduction and is able to roll over small debris.



UAB-0621-08-80A

Features

Wheel Bearing: Sealed precision bearing
Temperature Range: -40°F to 180°F
Hardness: Blue Wheel: 92 durometer shore A
Green Wheel: 80 durometer shore A

UP TO 1,500 POUND CAPACITY

SPECIFICATIONS

Wheel Diameter	Wheel Width	lbs. Capacity	Axle Diameter	Urethane Thickness	Straight Roller Bearing	Plain, Oilite, Celcon Bearing	Hub Length	lbs. Approx Weight
3-1/2"	1-1/2"	420	1/2"	5/16"	UAR-3515-08	UAC-3515-08	1-7/8"	1.1
			5/8"		UAR-3515-10	UAC-3515-10		
			3/4"		UAR-3515-12	UAC-3515-12		
4"	1-1/2"	600	1/2"	1/2"	UAR-0415-08	UAC-0415-08	1-7/8"	1.2
			5/8"		UAR-0415-10	UAC-0415-10		
			3/4"		UAR-0415-12	UAC-0415-12		
4"	2"	700	1/2"	1/2"	UAR-0420-08	UAC-0420-08	2-7/16"	1.6
			5/8"		UAR-0420-10	UAC-0420-10		
			3/4"		UAR-0420-12	UAC-0420-12		
5"	1-1/2"	720	1/2"	1/2"	UAR-0515-08	UAC-0515-08	1-7/8"	1.6
			5/8"		UAR-0515-10	UAC-0515-10		
			3/4"		UAR-0515-12	UAC-0515-12		
5"	2"	1050	1/2"	7/16"	UAR-0520-08	UAC-0520-08	2-7/16"	2.0
			5/8"		UAR-0520-10	UAC-0520-10		
			3/4"		UAR-0520-12	UAC-0520-12		
6"	2"	1230	1/2"	3/8"	UAR-0620-08	UAC-0620-08	2-7/16"	2.4
			5/8"		UAR-0620-10	UAC-0620-10		
			3/4"		UAR-0620-12	UAC-0620-12		
8"	2"	1500	1/2"	7/16"	UAR-0820-08	UAC-0820-08	2-7/16"	3.4
			5/8"		UAR-0820-10	UAC-0820-10		
			3/4"		UAR-0820-12	UAC-0820-12		

SPECIFICATIONS

Wheel Diameter	Wheel Width	lbs. Capacity	Axle Diameter	Sealed Precision Ball Bearing	Hub Length	lbs. Approx Weight
6"	2"	1230	1/2"	UAB-0621-08-92A	2-7/16"	3.1
				UAB-0621-08-80A		
8"	2"	1500	1/2"	UAB-0821-08-92A	2-7/16"	4.7



RWM urethane on iron wheels are liquid cast and chemically bonded to our machined cast iron cores. The core is a heavy-duty solid web design with an oversized hub, enabling it to be machined to be fitted for special bearings or a keyway. Careful attention is made during the bonding process to assure that each urethane on iron wheel meets or exceeds RWM's high standards of performance. They will outlast rubber wheels. In addition, these wheels are non-marking to floors and provide a more quiet ride than hard tread or steel wheels. Urethane wheels also provide outstanding abrasion resistance and are resistant to most chemicals, grease, oils and water. Our Premium **PTMEG** urethane provides longer service life, better wear and tear characteristics and rejects floor debris. All wheels up to 8" x 2½" wide are standard crown tread that reduces the amount of friction between the tread and the floor, improving the rollability and maneuverability of the wheel.



UIR-0615-19

Applications

The RWM Urethane on Iron Wheel performs best in indoor applications on smooth cement floors. They are available with roller bearings for standard applications, or can be fitted with either sealed precision ball bearings or tapered bearings if being used in ergonomic or towline applications. Upgrading the bearings may increase the performance level and life of the wheel.

URETHANE WHEEL EXPERTS

RWM Casters has improved urethane compounds to withstand the new ergonomic, quality and value issues demanded in the aircraft, automotive and heavy-duty industrial material handling markets.

Options

- 70D** Optional Durometer
- 80A** Optional Durometer
- TG** Thread Guard
- WS** Wheel Seals
- ZF** Zerk Fittings

Features

- Wheel Bearing:** Choice of straight roller, annular ball bearing, celcon or precision tapered
- Temperature Range:** -40°to+180°F
- Hub Length:** Can be shortened or lengthened to order
- Hardness:** 92 Shore A Durometer
- Lubrication Fittings:** Standard on 2-1/2" and wider wheels
- Keywords:** Can be installed on most sizes

SPECIFICATIONS

Wheel Diameter	Wheel Width	Lbs. Capacity	Urethane Thickness	Axle Diameter	Straight Roller Bearing	Ball Bearing	Tapered Roller Bearing	Plain, Oilite, Celcon Bearing	Hub Length	Approx Weight
3-1/2"	1-1/4"	400	1/4"	5/16"		UIB-3512-05			1-15/32"	1.7
4"	1-1/4"	420	1/2"	5/16"		UIB-0412-05			1-15/32"	2.0
4"	1-1/2"	600	3/8"	3/8"	UIR-0415-06	UIB-0415-06		UIC-0415-06	1-7/8"	2.6
				1/2"	UIR-0415-08	UIB-0415-08		UIC-0415-08		
				5/8"	UIR-0415-10			UIC-0415-10		
				3/4"	UIR-0415-12			UIC-0415-12		
4"	2"	700	7/16"	1/2"	UIR-0420-08			UIC-0420-08	2-7/16"	3.2
				5/8"	UIR-0420-10			UIC-0420-10		
				3/4"	UIR-0420-12			UIC-0420-12		
4-1/2"	2-1/2"	1200	3/8"	3/4"	UIR-4525-12		UIT-4525-12		3-1/2"	5.9
5"	1-1/4"	480	3/8"	5/16"		UIB-0512-05			1-15/32"	2.2
5"	1-1/2"	720	3/8"	3/8"	UIR-0515-06	UIB-0515-06		UIC-0515-06	1-7/8"	3.7
				1/2"	UIR-0515-08	UIB-0515-08		UIC-0515-08		
				5/8"	UIR-0515-10			UIC-0515-10		
				3/4"	UIR-0515-12			UIC-0515-12		
5"	2"	1050	3/8"	1/2"	UIR-0520-08			UIC-0520-08	2-7/16"	4.2
				5/8"	UIR-0520-10			UIC-0520-10		
				3/4"	UIR-0520-12			UIC-0520-12		
6"	1-1/2"	840	3/8"	3/8"	UIR-0615-06	UIB-0615-06		UIC-0615-06	1-7/8"	4.5
				1/2"	UIR-0615-08	UIB-0615-08		UIC-0615-08		
				5/8"	UIR-0615-10			UIC-0615-10		
				3/4"	UIR-0615-12			UIC-0615-12		
6"	2"	1230	1/2"	1/2"	UIR-0620-08	UIB-0620-08		UIC-0620-08	2-7/16"	5.1
				5/8"	UIR-0620-10	UIB-0620-10		UIC-0620-10		
				3/4"	UIR-0620-12	UIB-0620-12		UIC-0620-12		
6"	2-1/2"	1620	3/8"	3/4"	UIR-0625-12-YY		UIT-0625-12-YY		3"	10.2
				1"	UIR-0625-16-YY		UIT-0625-16-YY			
				1"	UIR-0625-16-YY-SI					
				1-1/4"	UIR-0625-20-YY				3-1/2"	12.5
				3/4"	UIR-0625-12		UIT-0625-12			
				1"	UIR-0625-16		UIT-0625-16			
				1"	UIR-0625-16-SI					
6"	3"	2000	1/2"	1-1/4"	UIR-0625-20				3-1/2"	13.7
				3/4"	UIR-0630-12		UIT-0630-12			
				1"	UIR-0630-16		UIT-0630-16			
				1"	UIR-0630-16-SI					
				1-1/4"	UIR-0630-20					

UP TO 9,000 POUND CAPACITY

Wheel Diameter	Wheel Width	lbs. Capacity	Urethane Thickness	Axle Diameter	Straight Roller Bearing	Ball Bearing	Tapered Roller Bearing	Plain, Oilite, Celcon Bearing	Hub Length	Approx Weight
8"	2"	1500	7/16"	1/2" 5/8" 3/4"	UIR-0820-08 UIR-0820-10 UIR-0820-12	UIB-0820-08 UIB-0820-10 UIB-0820-12		UIC-0820-08 UIC-0820-10 UIC-0820-12	2-7/16"	8.2
8"	2-1/2"	1800	3/8"	3/4" 1" 1" 1-1/4"	UIR-0825-12-YY UIR-0825-16-YY UIR-0825-16-YY-SI UIR-0825-20-YY		UIT-0825-12-YY UIT-0825-16-YY		3"	11.0
				3/4" 1" 1" 1-1/4"	UIR-0825-12 UIR-0825-16 UIR-0825-16-SI UIR-0825-20		UIT-0825-12 UIT-0825-16		3-1/2"	13.4
8"	3"	2500	1/2"	3/4" 1" 1" 1-1/4"	UIR-0830-12 UIR-0830-16 UIR-0830-16-SI UIR-0830-20		UIT-0830-12 UIT-0830-16		3-1/2"	17.0
8"	4"	3500	1/2"	1" 1-1/4" 1-1/4" 1-1/2"	UIR-0840-16-SI UIR-0840-20 UIR-0840-20-SI UIR-0840-24		UIT-0840-16 UIT-0840-20 UIT-0840-24		4-1/2"	24.0
10"	2-1/2"	2370	1/2"	3/4" 1" 1-1/4" 1"	UIR-1025-12-YY UIR-1025-16-YY UIR-1025-20-YY UIR-1025-16-YY-SI		UIT-1025-12-YY UIT-1025-16-YY		3"	17.3
				3/4" 1" 1" 1-1/4"	UIR-1025-12 UIR-1025-16 UIR-1025-16-SI UIR-1025-20		UIT-1025-12 UIT-1025-16		3-1/2"	19.0
10"	3"	3000	1/2"	3/4" 1" 1" 1-1/4"	UIR-1030-12 UIR-1030-16 UIR-1030-16-SI UIR-1030-20		UIT-1030-12 UIT-1030-16 UIT-1030-20		3-1/2"	20.8
10"	4"	4200	1"	1" 1-1/4" 1-1/4" 1-1/2"	UIR-1040-16-SI UIR-1040-20 UIR-1040-20-SI UIR-1040-24		UIT-1040-16 UIT-1040-20 UIT-1040-24		4-1/2"	28.0
10"	5"	5000	1/2"	1" 1-1/4" 1-1/4" 1-1/2"	UIR-1050-16-SI UIR-1050-20 UIR-1050-20-SI UIR-1050-24		UIT-1050-16 UIT-1050-20 UIT-1050-24		5-1/2"	40.0
12"	2-1/2"	2700	1/2"	3/4" 1" 1" 1-1/4"	UIR-1225-12-YY UIR-1225-16-YY UIR-1225-16-YY-SI UIR-1225-20-YY		UIT-1225-12-YY UIT-1225-16-YY		3"	28.8
12"	3"	3400	1/2"	3/4" 1" 1" 1-1/4"	UIR-1230-12 UIR-1230-16 UIR-1230-16-SI UIR-1230-20		UIT-1230-12 UIT-1230-16 UIT-1230-20		3-1/2"	31.5
12"	3-1/2"	4100	1"	1-1/4"	UIR-1235-20		UIT-1235-20		4-1/2"	32.0
12"	4"	4800	1"	1" 1-1/4" 1-1/4" 1-1/2"	UIR-1240-16-SI UIR-1240-20 UIR-1240-20-SI UIR-1240-24		UIT-1240-16 UIT-1240-20 UIT-1240-24		4-1/2"	35.6
12"	5"	6000	1"	1" 1-1/4" 1-1/4" 1-1/2"	UIR-1250-16-SI UIR-1250-20 UIR-1250-20-SI UIR-1250-24		UIT-1250-16 UIT-1250-20 UIT-1250-24		5-1/2"	65.0
12"	6"	7500	3/8"	1" 1-1/4" 1-1/2"	UIR-1260-16-SI UIR-1260-20 UIR-1260-24		UIT-1260-16 UIT-1260-20 UIT-1260-24		6-1/2"	70.0
14"	3"	4300	1"	3/4" 1" 1" 1-1/4"	UIR-1430-12 UIR-1430-16 UIR-1430-16-SI UIR-1430-20		UIT-1430-12 UIT-1430-16		3-1/2"	28.6
14"	6"	7800	1-1/2"	1-1/4"	UIR-1460-20		UIT-1460-20		6-1/2"	69.0
16"	4"	6000	1"	1" 1-1/4" 1-1/4" 1-1/2"	UIR-1640-16-SI UIR-1640-20 UIR-1640-20-SI UIR-1640-24		UIT-1640-16 UIT-1640-20 UIT-1640-24		4-1/2"	51.0
16"	5"	8400	1"	1" 1-1/4" 1-1/4" 1-1/2"	UIR-1650-16-SI UIR-1650-20 UIR-1650-20-SI UIR-1650-24		UIT-1650-16 UIT-1650-20 UIT-1650-24		5-1/2"	70.0
18"	5"	8600	1"	1" 1-1/4" 1-1/4" 1-1/2"	UIR-1850-16-SI UIR-1850-20 UIR-1850-20-SI UIR-1850-24		UIT-1850-16 UIT-1850-20 UIT-1850-24		5-1/2"	90.0
20"	5"	9000	2"	1" 1-1/4" 1-1/4" 1-1/2"	UIR-2050-16-SI UIR-2050-20 UIR-2050-20-SI UIR-2050-24		UIT-2050-16 UIT-2050-20 UIT-2050-24		5-1/2"	100.0

The Omega Wheel is a patented urethane wheel developed for caster applications. This polyurethane wheel achieves its load bearing and enhanced impact absorbing capabilities through a patented web/spoke design. When the wheel encounters an obstacle, it flexes, cushioning the load, and rebounds to its original shape. It retains bond at high speeds and resists picking up metal chips.



UOR-0820-19

The Omega tread resists chunking and tearing, and reduces noise more than standard polyurethane wheels. It eliminates the need for spring loaded casters. This wheel has been tested and engineered for 5 years. This design has been optimized to carry high loads at high speeds. Omega wheels are built to industry standards and can be retrofitted to any caster rig using the same size wheels.

What Makes the Omega Wheel Different?

The Omega Wheel is different from other wheels due to the fact that it achieves its enhanced impact absorbing capabilities through a web/spoke structure, which is designed to buckle at deflections above a pre-described operating deflection. The web and spokes buckle in a localized area of the wheel. Due to the supreme elasticity of the specially formulated polyurethane, the web and spokes return to their original configuration and continue to carry load. Because of this designed-in critical deflection limit, the structure is not capable of prolonged operation at loads above its rated load. However, the Omega is capable of random, complete localized deflections to the cast core without permanent damage. Literally speaking, this means that the Omega Wheel can withstand loads above its capacity for short periods of time, whether the wheel is moving or not, without permanent damage to the tread.

Features

Wheel Bearing: Choice of straight roller bearing, tapered or ball bearings

Temperature Range: -40°F to 180°F

Hardness: 95 Shore A Durometer

Advantages of Omega Wheels

Here are some of the benefits and advantages the Omega Wheel can offer over standard polyurethane wheel designs:

1. Retains Bond at High Speed

Under load the Omega Wheel was tested at 17.5 mph for a period of twenty minutes. The wheel showed no signs of damage after that period. A standard polyurethane wheel was tested using the same criteria and the polyurethane delaminated after five minutes resulting in complete failure. Bond failure is the number one cause of polyurethane wheel failure. The Omega Wheel increases the service life of equipment using polyurethane wheels and keeps your equipment productive.

2. Reduces Noise

The Omega Wheel flexes when it encounters obstacles and absorbs the impact that generally is transferred to the equipment riding on the casters. The results are quieter working environments for your employees. Until now, noise reduction of casters has been achieved using shear discs. The Omega Wheel eliminates the need for these expensive shear discs. Using a spacer reducer, the Omega Wheel can be installed in any rig currently using the shear discs configuration.

3. Omega Tread Resists Chunking & Tearing

Due to the specially formulated polymers and its built-in, resilient design, the Omega Wheel is able to travel over rough surfaces and sharp objects without chunking or tearing as standard polyurethane wheels do. The result is a reduction in maintenance costs because the Omega Wheel lasts longer than standard polyurethane wheels.

4. Does Not Pick up Metal Chips

The Omega Wheel is resilient enough to roll over metal chips and floor debris without embedding the material into the tread as happens with standard polyurethane wheels. This results in quieter wheel revolution and cleaner floors in your plant.

5. Eliminated Need for Spring Load Casters

Due to the unique, patented web and spoke structure, the wheel is capable of rolling over a 1/2" bar without changing the axle line. This results in a more economical caster design than spring load casters for absorbing impact in a variety of sizes.

6. Simplified Installation

The Omega Wheels are built to industry standards and therefore, can be retrofitted to any caster rig using the same size wheel.

7. Cost Effective

When you consider the previous benefits in their totality, you will see that the Omega Wheel will provide longer service life, reduce maintenance costs, reduce noise, and in general operate for a fraction of the cost of standard polyurethane wheels over time.

SPECIFICATIONS

Wheel Diameter	Wheel Width	lbs. Capacity	Axle Diameter	Straight Roller Bearing	Ball Bearing	Tapered Roller Bearing	Hub Length	lbs. Approx. Weight	
6"	2"	1000	1/2"	UOR-0620-08	UOB-0620-08	UOT-0620-08	2-7/16"	5.0	6" UOB sealed only
			3/4"	UOR-0620-12		UOT-0620-12			
8"	2"	1200	1/2"	UOR-0820-08	UOB-0820-08	UOT-0820-08	2-7/16"	9.0	8" UOB sealed or "A" bearing
			3/4"	UOR-0820-12	UOB-0820-08-SPB	UOT-0820-12			
8"	3"	1600	3/4"	UOR-0830-12		UOT-0830-12	3-1/2"	13.0	
			1"	UOR-0830-16		UOT-0830-16			
			1-1/4"			UOT-0830-20			
10"	3"	2000	3/4"	UOR-1030-12	UOB-1030-12	UOT-1030-12	3-1/2"	21.2	10" UOB sealed only
			1"	UOR-1030-16		UOT-1030-16			
			1-1/4"			UOT-1030-20			

Applications

- ◆ aerospace industry
- ◆ automotive industry
- ◆ air conditioning and warm air heat equipment
- ◆ carpet industry
- ◆ ceramic wall and floor tiles industry
- ◆ construction machinery and equipment
- ◆ conveyors
- ◆ dollies
- ◆ food products machinery
- ◆ industrial trucks industry
- ◆ mining machinery
- ◆ mobile home industry
- ◆ newspaper industry
- ◆ papermill industry
- ◆ refuse containers
- ◆ tow line
- ◆ tire manufacturing industry
- ◆ warehouse/storage facilities

Field Test Results

The Omega Wheel has been tested and used extensively at automotive plants. The material handling department at a major automotive engine and fuel tanks plant was experiencing a high rate of hearing loss injuries. It was observed that stock trailers generated a great deal of noise when towed. Testing confirmed that empty trailers generated noise at about 114 dbA TWA- a level equivalent to a jackhammer, and well above OSHA guidelines. It was also noted that these same stock trailers were contributing to plant cleaning problems. This was due to chunking of existing caster wheels and their picking up of waste materials and debris. Finally, incidences of excessive scrap generation in certain critical machining and grinding operations were traced to floor vibrations. These were determined to be caused by passing stock trailers which had worn or damaged caster wheels.

Results of Omega Installation

Four in-line stock trailers were pulled by a tow vehicle on a test course set up in the receiving area of the automotive plant. Trailers were tested empty, and then loaded with two baskets of cylinder block castings. The empty weight of each trailer was estimated at 800 lbs., and loaded weight was 9720 lbs. Two Quest Model M27 12EE Noise Meters were used to measure the noise generated by the trailers. One was handheld about six feet from the test route and measured noise over a distance of 150 feet. The second meter was mounted under the center of the second stock trailer. Three laps were made while accumulating the test data. After running the loaded and unloaded tests with standard single wheel casters, then two Omega Wheels mounted in dual Kingpinless™ casters were fitted on the same trailers for the second series of tests.

Conclusions

The conclusion of the automotive plant's study showed that in aggregate, empty trailers averaged a reduction of 13.2 dbA with Omega Wheels. From the position of operators and bystanders, the Omega Wheels reduced noise by 13.8 dbA. Loaded trailers averaged a reduction of 4.6 dbA with Omega Wheels. For operators and bystanders, a 4.8 dbA noise reduction was achieved with the Omega Wheels. Visual inspection of the Omega Wheels during later use confirmed that they exhibited improved resistance to chunking and they did not pick up debris from the plant floor as readily as the standard casters. Finally, vibration measurements at critical machining operations showed a significant reduction in scrap generation or down-time when trailers equipped with Omega Wheels passed by. This was attributed to the Omega Wheel's ability to provide a smooth ride for the trailers and their resistance to chunking or picking up of foreign materials.

The Omega Wheel is an innovative product that will make a huge impact on caster manufacturing as well as its customers and users. The Omega Wheel is made available today ONLY by RWM, the caster innovator.

UP TO 2,000 POUND CAPACITY

Whisper Wheels HD Urethane on Iron

RAPIDSTOCK

The Whisper Wheel is a unique design in which one inch of urethane is molded to a specially machined cast iron core. The core is uniquely machined and the urethane is then mechanically and chemically bonded to the core. This unique design provides you with a wheel that is longer wearing than standard urethane wheel designs, resists lateral delamination of the tread and reduces noise and provides a quiet ride. Our Premium **PTMEG** urethane provides longer service life, better wear and tear characteristics and rejects floor debris.

Features

Wheel Bearing: Choice of straight roller bearing, tapered or ball bearings

Temperature Range: -40°F to 180°F

Hardness: 92 Durometer Shore A

Bores: Sizes can be altered

Keyways: Can be installed on most sizes

Applications

- ♦ automotive plants and towline applications
- ♦ applications needing lower noise levels, improved floor protection and where heavy loads and continuous use cause standard poly wheels to heat up and degrade

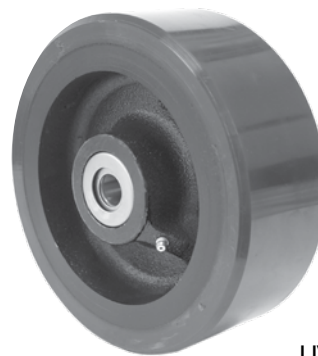

UWT-0830-12

Options

- 70D** Optional Durometer
- 80A** Optional Durometer
- 90A** Optional Durometer
- TG** Thread Guard on 2" wheels
- WS** Wheel Seals
- ZF** Zerk Fittings

Solid Urethane Wheels

RAPIDSTOCK

The RWM Solid Urethane Wheels offer quiet operation and rollability. This non-marking wheel is resistant to grease, oil, chemicals and moisture. In addition, it is also resistant to chunking, cutting and abrasive wear.



MUB-0820-40-MM

Features

Wheel Bearing: Choice of straight roller, celcon and ball bearings

Temperature Range: -40°F to +180°F

Hub Length: Can be shortened or lengthened to order

Hardness: MU wheel is 70 durometer Shore D

Applications

- ♦ automotive plants and towline applications
- ♦ applications needing lower noise levels
- ♦ applications needing improved floor protection
- ♦ applications where heavy loads and continuous use cause standard poly wheels to heat up and degrade

MU - High Performance Solid Urethane Wheel - color black









Options

- TG** Thread Guard on 2" wheels
- WS** Wheel Seals









The solid urethane wheels can be used for the following series of rigs to make durable, long-lasting casters: 46, 47, 48, 52, 65, 70, 75 and 76 Series.



UP TO 4,100 POUND CAPACITY

SPECIFICATIONS										
 Wheel Diameter	 Wheel Width	Urethane Thickness	 Capacity		 Axle Diameter	 Straight Roller Bearing	 Ball Bearing	 Tapered Roller Bearing	 Hub Length	 Approx Weight
			92A	90A						
8"	2"	1"	1500	1500	1/2"	UWR-0820-08	UWB-0820-08	UWT-0820-08	2-7/16"	10
					5/8"	UWR-0820-10				
					3/4"	UWR-0820-12		UWT-0820-12		
8"	3"	3/4"	3000	3000	3/4"	UWR-0830-12	UWB-0830-12	UWT-0830-12	3-1/2"	20
					1"	UWR-0830-16		UWT-0830-16		
					1"	UWR-0830-16-SI				
					1-1/4"	UWR-0830-20				
10"	3"	1"	3410	3410	3/4"	UWR-1030-12	UWB-1030-12	UWT-1030-12	3-1/2"	23
					1"	UWR-1030-16		UWT-1030-16		
					1"	UWR-1030-16-SI				
					1-1/4"	UWR-1030-20		UWT-1030-20		
12"	3"	1"	4100	4100	3/4"	UWR-1230-12	UWB-1230-12	UWT-1230-12	3-1/2"	31
					1"	UWR-1230-16	UWB-1230-16	UWT-1230-16		
					1"	UWR-1230-16-SI				
					1-1/4"	UWR-1230-20		UWT-1230-20		

Solid Urethane Wheels

SPECIFICATIONS								
 Wheel Diameter	 Wheel Width	 lbs. Capacity	 Axle Diameter	 Straight Roller Bearing	 Ball Bearing	 Plain, Oilite, Celcon Bearing	 Hub Length	 lbs. Approx Weight
4"	1-1/2"	300	3/8"	MUR-0415-06	MUB-0415-06		1-5/8"	0.3
			1/2"	MUR-0415-08		MUC-0415-08		
			5/8"	MUR-0415-10		MUC-0415-10		
			3/4"	MUR-0415-12		MUC-0415-12		
4"	2"	700	1/2"		MUB-0420-08		2-3/16"	1.6
5"	1-1/2"	330	3/8"	MUR-0515-06		MUC-0515-06	1-5/8"	1.6
			1/2"	MUR-0515-08		MUC-0515-08		
			5/8"	MUR-0515-10		MUC-0515-10		
			3/4"	MUR-0515-12		MUC-0515-12		
5"	2"	1000	1/2"		MUB-0520-08		2-3/16"	1.7
6"	2"	1200	1/2"		MUB-0620-08		2-3/16"	1.8
6"	3"	2000	3/4"		MUB-0630-12		3-1/2"	5
			1"		MUB-0630-16			
8"	2"	1500	1/2"		MUB-0820-08		2-7/16"	2.9
8"	3"	2500	3/4"		MUB-0830-12		3-1/2"	7
			1"		MUB-0830-16			
10"	3"	3000	3/4"		MUB-1030-12		3-1/2"	10
			1"		MUB-1030-16			

UP TO 4,100 POUND CAPACITY

Infinity Vulkollan® Wheels

RAPIDSTOCK

RWM's Infinity Wheels are made from the highest quality Vulkollan® polyurethane in the world. These wheels have exceptional abrasion resistance, high tear strength and up to TEN TIMES THE LIFE OF NATURAL RUBBER WHEELS under similar loads and conditions. Load capacities are greater than similarly designed wheels, enabling the use of a smaller diameter wheel if required. Excellent for towing applications.

Our Infinity Wheels are resistant to a wide range of oils, greases and chemical, but are sensitive to hydrolysing agents such as hot water, steam and hot moist air, strong acids and alcohols. They offer excellent recovery from long periods of heavy static loading combined with low rolling resistance and floor saving tread.

Advantages of Infinity Wheels

- Highest Quality Vulkollan® Polyurethane in the World!
- High Dynamic Load Capacity
- Superior Tear Resistance
- Exceptional Abrasion Resistance
- Extremely Durable
- Ergonomic / Easy to Roll
- Superior Rebound Resilience
- Superior Ozone, Grease and Oils Resistance
- Extremely Reliable
- Superior Structural Strength
- Reduced Downtime and Maintenance Costs



NEW!



UIB-0820-12-INF



UIB-0830-12-INF

Features

Wheel Bearing: Choice of precision ball or tapered roller bearings

Temperature Range: -20°F to 200°F

Hardness: 93 Durometer Shore A

Finish: Amber tread on cast iron core. The color of Vulkollan polyurethane will change over time and exposure to UV rays from a light amber to a very dark brown.

Nylatron HD Wheels

RAPIDSTOCK

RWM's Nylatron HD Wheels are as strong as steel. These wheels are EXTREMELY heavy duty wheels designed for severe loads. They have great rollability and are easier on floors than steel and iron wheels. Nylatron HD Wheels do not chunk or separate under extreme applications. They are resilient against high temperature buildup from bearings and friction.



NEW!

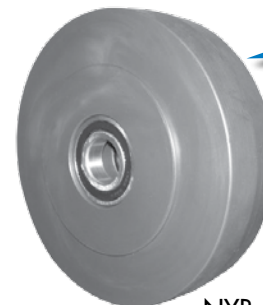

NYB-0820-12

Features

Temperature Range: -40°F to +300°F

Finish: Machined

Bores: Special configurations available on request

Keyways: Can be installed on most sizes

Bearings: Sealed Precision Ball Bearings

These wheels are not for use in heavily acidic or base environments.

Contact RWM for larger sizes.

Hub length includes top hat bushings.

3" wide wheels require 4 precision ball bearings.

UP TO 10,000 POUND CAPACITY

SPECIFICATIONS

Wheel Diameter	Wheel Width	lbs. Capacity	Axle Diameter	Tread Thickness	Straight Roller Bearing	Ball Bearing	Hub Length	Approx Weight
8"	2"	2000	1/2"	3/8"	UIB-0820-08-INF	UIT-0820-08-INF	2.10"	10
			5/8"		UIB-0820-10-INF	UIT-0820-10-INF		
		2500	3/4"		UIB-0820-12-INF	UIT-0820-12-INF		
			1"		UIB-0820-16-INF	UIT-0820-16-INF		
8"	3"	4000	1-1/4"	5/8"		UIT-0820-20-INF	3-25"	15
			3/4"		UIB-0830-12-INF	UIT-0830-12-INF		
			1"		UIB-0830-16-INF	UIT-0830-16-INF		
			1-1/4"			UIT-0830-20-INF		
10"	2"	3000	3/4"	1/2"	UIB-1020-12-INF	UIT-1020-12-INF	1-5/8"	1.6
			1"		UIB-1020-16-INF	UIT-1020-16-INF		
			1-1/4"			UIT-1020-20-INF		
10"	3"	5000	3/4"	1/2"	UIB-1030-12-INF	UIT-1030-12-INF	3.25"	22
			1"		UIB-1030-16-INF	UIT-1030-16-INF		
			1-1/4"		UIB-1030-20-INF	UIT-1030-20-INF		
12"	2"	3500	3/4"	1/2"	UIB-1220-12-INF	UIT-1220-12-INF	2.10"	24
			1"		UIB-1220-16-INF	UIT-1220-16-INF		
			1-1/4"			UIT-1220-20-INF		

Nylatron HD Wheels

SPECIFICATIONS

Wheel Diameter	Wheel Width	lbs. Capacity	Axle Diameter	Ball Bearing	Hub Length	Approx Weight
4"	2"	1400	1/2"	NYB-0420-08	2-1/2"	2
			5/8"	NYB-0420-10		
			3/4"	NYB-0420-12		
			1"	NYB-0420-16		
5"	2"	1600	1/2"	NYB-0520-08	2-1/2"	3
			5/8"	NYB-0520-10		
			3/4"	NYB-0520-12		
			1"	NYB-0520-16		
6"	2"	2200	1/2"	NYB-0620-08	2-1/2"	4
			5/8"	NYB-0620-10		
			3/4"	NYB-0620-12		
			1"	NYB-0620-16		
6"	3"	2600	1/2"	NYB-0630-08	2-1/2"	4.4
			5/8"	NYB-0630-10		
			3/4"	NYB-0630-12		
			1"	NYB-0630-16		
8"	2"	3000	1/2"	NYB-0820-08	2-1/2"	5
		3500	5/8"	NYB-0820-10		
			3/4"	NYB-0820-12		
			1"	NYB-0820-16		
8"	3"	9000	3/4"	NYB-0830-12	3-1/2"	8
			1"	NYB-0830-16		
			1-1/4"	NYB-0830-20		
10"	3"	10000	3/4"	NYB-1030-12	3-1/2"	11
			1"	NYB-1030-16		
			1-1/4"	NYB-1030-20		

UP TO 10,000 POUND CAPACITY

Ultra Thick Urethane wheels solve performance applications previously requiring press-on wheels. The thick tread reduces contact stresses in the polyurethane during high loading and towing, which reduces tread chunking. These liquid cast wheels feature a chemical and mechanical lock between the core and the urethane. Our Premium **PTMEG** urethane provides longer service life, better wear and tear characteristics and rejects floor debris.

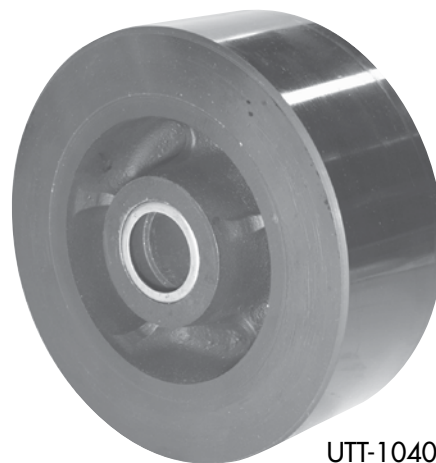

UTT-1040-20

Features

Wheel Bearing: Choice of straight roller bearing or tapered roller bearing

Temperature Range: -40° to 180°F

Hub Length: Can be shortened or lengthened to order

Hardness: 92 durometer Shore A

Bores: Sizes can be altered

Keyways: Can be installed on most sizes

Applications

Ultra Thick Urethane wheels provide a softer ride and quiet operation due to tread thickness and are good for towing applications. These wheels are non-marking to floors, provide outstanding abrasion resistance, and are resistant to most chemicals.

Options

WS Wheel Seals

70D Optional Durometer

80A Optional Durometer

URETHANE WHEEL EXPERTS

RWM Casters has improved urethane compounds to withstand the new ergonomic, quality and value issues demanded in the aircraft, automotive and heavy-duty industrial material handling markets.

Our new urethane performs 69% better Tensile PSI,

56% better Die C Tear PLI,

27% better 100% Modulus PSI,

22% better Bashore Rebound %,

21% better 300% Modulus PSI,







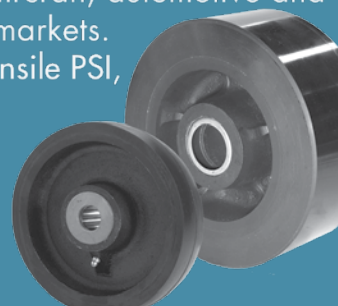

12% better Split Tear PLI,

10% better Elongation % and

Comparable Compression Set than PPG urethanes.



SPECIFICATIONS

 Wheel Diameter	 Wheel Width	 Capacities at 3mph/6mph/10mph	 Axle Diameter	 Urethane Thickness	 Straight Roller Bearing	 Tapered Roller Bearing	 Hub Length	 Approx Weight
8"	3"	2600/2300/1600	3/4"	1-1/2"	UTR-0830-12	UTT-0830-12	3-1/2"	18.0
			1"		UTR-0830-16	UTT-0830-16		
			1-1/4"		UTR-0830-20	UTT-0830-20		
10"	3"	3400/2800/2000	3/4"	1-1/2"	UTR-1030-12	UTT-1030-12	3-1/2"	21.0
			1"		UTR-1030-16	UTT-1030-16		
			1-1/4"		UTR-1030-20	UTT-1030-20		
			1-1/2"		UTR-1030-24	UTT-1030-24		
10"	4"	4500/3800/2700	1"	1-1/2"	UTR-1040-16	UTT-1040-16	4-1/2"	45.0
			1-1/4"		UTR-1040-20	UTT-1040-20		
			1-1/2"		UTR-1040-24	UTT-1040-24		
12"	3"	4100/3400/2600	3/4"	2"	UTR-1230-12	UTT-1230-12	3-1/2"	38.0
			1"		UTR-1230-16	UTT-1230-16		
			1-1/4"		UTR-1230-20	UTT-1230-20		
			1-1/2"		UTR-1230-24	UTT-1230-24		
12"	4"	5300/4300/3000	1"	2"	UTR-1240-16	UTT-1240-16	4-1/2"	43.0
			1-1/4"		UTR-1240-20	UTT-1240-20		
			1-1/2"		UTR-1240-24	UTT-1240-24		
12"	5"	6500/5300/3600	1"	1-1/2"	UTR-1250-16	UTT-1250-16	5-1/2"	64.0
			1-1/4"		UTR-1250-20	UTT-1250-20		
			1-1/2"		UTR-1250-24	UTT-1250-24		
14"	3"	4800/4300/3000	3/4"	1"	UTR-1430-12	UTT-1430-12	3-1/2"	46.0
			1"		UTR-1430-16	UTT-1430-16		
			1-1/4"		UTR-1430-20	UTT-1430-20		
			1-1/2"		UTR-1430-24	UTT-1430-24		
14"	4"	6200/4800/3400	1"	2"	UTR-1440-16	UTT-1440-16	4-1/2"	58.0
			1-1/4"		UTR-1440-20	UTT-1440-20		
			1-1/2"		UTR-1440-24	UTT-1440-24		
14"	5"	7600/6400/4500	1"	2"	UTR-1450-16	UTT-1450-16	5-1/2"	65.0
			1-1/4"		UTR-1450-20	UTT-1450-20		
			1-1/2"		UTR-1450-24	UTT-1450-24		
14"	6"	9000/7800/5300	1"	1-3/8"	UTR-1460-16	UTT-1460-16	6-1/2"	88.0
			1-1/4"		UTR-1460-20	UTT-1460-20		
			1-1/2"		UTR-1460-24	UTT-1460-24		
16"	3"	5400/4600/3200	3/4"	2"	UTR-1630-12	UTT-1630-12	3-1/2"	32.0
			1"		UTR-1630-16	UTT-1630-16		
			1-1/4"		UTR-1630-20	UTT-1630-20		
			1-1/2"		UTR-1630-24	UTT-1630-24		
16"	4"	7100/5400/3800	1"	2-3/8"	UTR-1640-16	UTT-1640-16	4-1/2"	60.0
			1-1/4"		UTR-1640-20	UTT-1640-20		
			1-1/2"		UTR-1640-24	UTT-1640-24		
16"	5"	8800/8400/5600	1"	3"	UTR-1650-16	UTT-1650-16	5-1/2"	80.0
			1-1/4"		UTR-1650-20	UTT-1650-20		
			1-1/2"		UTR-1650-24	UTT-1650-24		
16"	6"	10300/8800/6100	1"	2"	UTR-1660-16	UTT-1660-16	6-1/2"	98.0
			1-1/4"		UTR-1660-20	UTT-1660-20		
			1-1/2"		UTR-1660-24	UTT-1660-24		

UP TO 10,300 POUND CAPACITY

RWM V-Groove wheels are high strength cast iron (VI) castings or forged steel (VF) forgings machined with a 90° groove for operation on an inverted angle iron track. Care must be made to assure the inverted angle iron track is parallel to ensure smooth and constant tracking. In some cases it may be advisable to run inverted angle iron on one side with V-Groove wheels and flat bar stock steel on the other side with a flat faced cast iron or forged steel wheel.

Features

Wheel Bearing: Choice of straight roller bearing or tapered bearing

Temperature Range: -50° to +800°F

Hub Length: Can be cut or lengthened with spacers

Lubrication Fittings: Standard on 2-1/2" and wider wheels

Bores: Various sizes available on some wheels

Keyways: Can be installed on most sizes

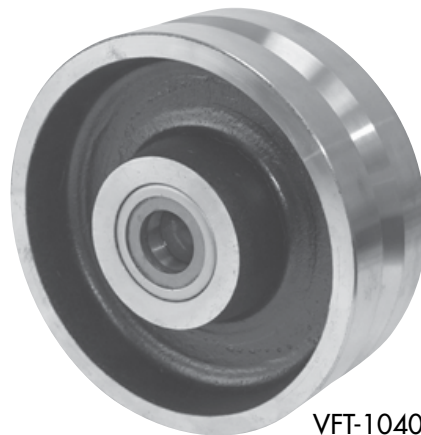

VFT-1040-20

Options











WS Wheel Seals

ZF Zerk Fittings on 2" wide and smaller wheels

Applications

V-Groove Wheels are used to control the flow of a load, i.e., into an oven, between machines, over long distances or where "production line" sequence is required.



 Wheel Diameter	 Wheel Width	 Capacity	 Axle Diameter	 Straight Roller Bearing	 Tapered Roller Bearing	 Width of Groove	 Depth of Groove	 Hub Length	 Approx. Weight
4"	1-1/2"	700	1/2"	VIR-0415-08		7/8"	7/16"	1-7/8"	3.4
			5/8"	VIR-0415-10					
			3/4"	VIR-0415-12					
4"	2"	800	1/2"	VIR-0420-08		7/8"	7/16"	2-7/16"	4.5
			5/8"	VIR-0420-10					
			3/4"	VIR-0420-12					
5"	2"	800	1/2"	VIR-0520-08		7/8"	7/16"	2-7/16"	6.3
			5/8"	VIR-0520-10					
			3/4"	VIR-0520-12					
6"	2"	1000	1/2"	VIR-0620-08	VIT-0620-08	7/8"	7/16"	2-7/16"	7.2
			5/8"	VIR-0620-10					
			3/4"	VIR-0620-12	VIT-0620-12				
6"	2-1/2"	1500	3/4"	VIR-0625-12-YY	VIT-0625-12-YY	7/8"	7/16"	3"	11.2
			1"	VIR-0625-16-SI-YY					
			1"	VIR-0625-16-YY	VIT-0625-16-YY				
			1-1/4"	VIR-0625-20-YY					
		2500	3/4"	VIR-0625-12	VIT-0625-12	7/8"	7/16"	3-1/2"	11.2
			1"	VIR-0625-16-SI					
			1"	VIR-0625-16	VIT-0625-16				
6"	3"	3500	3/4"	VIR-0630-12	VIT-0630-12	7/8"	7/16"	3-1/2"	20.0
			1"	VIR-0630-16	VIT-0630-16				
			1"	VIR-0630-16-SI					
			1-1/4"	VIR-0630-20					
		7000	3/4"	VFR-0630-12	VFT-0630-12	1-3/8"	11/16"	3-1/2"	30.0
			1"		VFT-0630-16				
			1"	VFR-0630-16-SI					
			1-1/4"	VFR-0630-20	VFT-0630-20				
		10,000	1-1/2"	VFR-0630-24	VFT-0630-24				
			1-1/4"		VFT-0630-20-HD	1-3/8"	11/16"	3-1/2"	30.0
8"	2"	1050	1/2"	VIR-0820-08	VIT-0820-08	7/8"	7/16"	2-7/16"	13.2
			5/8"	VIR-0820-10					
			3/4"	VIR-0820-12	VIT-0820-12				
8"	2-1/2"	3000	3/4"	VIR-0825-12	VIT-0825-12	7/8"	7/16"	3-1/2"	15.8
			1"	VIR-0825-16-SI					
			1"	VIR-0825-16	VIT-0825-16				
			1-1/4"	VIR-0825-20					
8"	3"	5000	3/4"	VIR-0830-12	VIT-0830-12	7/8"	7/16"	3-1/2"	23.5
			1"	VIR-0830-16-SI					
			1"	VIR-0830-16	VIT-0830-16				
			1-1/4"	VIR-0830-20					
		6000	3/4"	VFR-0830-12	VFT-0830-12	7/8"	7/16"	3-1/2"	30.0
			1"	VFR-0830-16-SI	VFT-0830-16				
			1-1/4"	VFR-0830-20	VFT-0830-20				
8"	4"	10,000	1-1/4"	VFR-0840-20-SI		1-3/4"	7/8"	4-1/2"	30.0
			1-1/2"	VFR-0840-24-SI					
			2"	VFR-0840-32					
		15,000	1-1/4"		VFT-0840-20	1-3/4"	7/8"	4-1/2"	30.0
			1-1/2"		VFT-0840-24				
10"	3"	5000	3/4"	VIR-1030-12	VIT-1030-12	7/8"	7/16"	3-1/2"	21.0
			1"	VIR-1030-16-SI					
			1"	VIR-1030-16	VIT-1030-16				
			1-1/4"	VIR-1030-20	VIT-1030-20				
		6000	3/4"	VFR-1030-12	VFT-1030-12	1-3/8"	11/16"	3-1/2"	31.0
			1"	VFR-1030-16	VFT-1030-16				
10"	4"	10,000	1-1/4"	VFR-1040-20-SI		1-3/4"	7/8"	4-1/2"	38.0
			1-1/2"	VFR-1040-24-SI					
			2"	VFR-1040-32					
		15,000	1-1/4"		VFT-1040-20	1-3/4"	7/8"	4-1/2"	38.0
			1-1/2"		VFT-1040-24				
12"	3"	6000	3/4"	VIR-1230-12	VIT-1230-12	7/8"	7/16"	3-1/2"	39.0
			1"	VIR-1230-16	VIT-1230-16				
			1"	VIR-1230-16-SI					
			1-1/4"	VIR-1230-20	VIT-1230-20				

RWM Cast Iron Wheels are made of much stronger material than inexpensive semi-steel wheels offered by many other wheel manufacturers. These cast iron wheels can withstand high temperatures and exposure to water or the environment. They will rust over time. Cast iron wheels can also withstand exposure to chemicals, grease, oils, etc.

Features

Wheel Bearing: Choice of straight roller, annular ball, tapered, celcon or plain

Temperature Range: -40° to +800°F

Retaining Washers: All wheels 1-1/2" and wider with roller bearings are equipped with a metal thrust/retainer washer

Finish: Painted

Bores: Special sizes available upon request

Lubrication: All wheels 1-1/4", 1-1/2", and 2" wide are generally lubricated through the hollow axle. Lubrication fittings can be installed on the hub upon request on most of these wheels. 2-1/2" and wider wheels are supplied with a lubrication fitting on the hub.



Applications

RWM Cast Iron Wheels are exceptionally long wearing, provide excellent resistance to shock and are a good choice for heavy loads in manufacturing and warehousing, especially on rough concrete, wood block and other rough surface conditions.

Options

- TG** Thread Guard on 1-1/4", 1-1/2", 2" tread wheels
- WS** Wheel Seals
- ZF** Zerk Fitting

4", 5", 6" and 8" diameter, 2" wheels are solid hub.

SPECIFICATIONS

Wheel Diameter	Wheel Width	Capacity lbs.	Axle Diameter	Straight Roller Bearing	Ball Bearing	Tapered Roller Bearing	Plain, Oilite, Celcon Bearing	Hub Length	Approx Weight
3"	1-1/4"	300	5/16" 3/8" 1/2"		CIB-0312-05		CIP-0312-05 CIP-0312-06 CIP-0312-08	1-15/32"	1.5
3"	1-1/2"	350	3/8"		CIB-0315-06			1-7/8"	2.0
3 1/4"	1 1/2"	400	1/2" 5/8" 3/4"	CIR-3215-08 CIR-3215-10 CIR-3215-12			CIO-3215-08 CIO-3215-10 CIO-3215-12	1-7/8"	3.0
3-1/2"	1-1/4"	300	3/8"				CIP-3512-06	1-15/32"	1.4
4"	1-1/4"	500	5/16" 3/8"		CIB-0412-05		CIP-0412-06	1-7/16"	1.9
4"	1-1/2"	500	3/8" 1/2" 5/8" 3/4"	CIR-0415-06 CIR-0415-08 CIR-0415-10 CIR-0415-12	CIB-0415-06 CIB-0415-08		CIC-0415-06 CIC-0415-08 CIC-0415-10 CIC-0415-12	1-7/8"	3.2
4"	2"	800	1/2" 5/8" 3/4"	CIR-0420-08 CIR-0420-10 CIR-0420-12	CIB-0420-08		CIC-0420-08 CIC-0420-10 CIC-0420-12	2-7/16"	3.3
4"	3"	2000	3/4" 1"	CIR-0430-12 CIR-0430-16		CIT-0430-12 CIT-0430-16		3-1/2"	8.0
4-1/2"	2-1/2"	1500	3/4" 1" 1-1/4"	CIR-4525-12 CIR-4525-16 CIR-4525-20		CIT-4525-12		3-1/2"	8.1

Wheel Diameter	Wheel Width	Capacity lbs.	Axle Diameter	Straight Roller Bearing	Ball Bearing	Tapered Roller Bearing	Plain, Oilite, Celcon Bearing	Hub Length	Approx Weight
5"	1-1/2"	600	3/8"	CIR-0515-06	CIB-0515-06		CIC-0515-06	1-7/8"	4.0
			1/2"	CIR-0515-08	CIB-0515-08		CIC-0515-08		
			5/8"	CIR-0515-10			CIC-0515-10		
			3/4"	CIR-0515-12			CIC-0515-12		
5"	2"	1000	1/2"	CIR-0520-08	CIB-0520-08		CIC-0520-08	2-7/16"	4.7
			5/8"	CIR-0520-10	CIB-0520-10		CIC-0520-10		
			3/4"	CIR-0520-12	CIB-0520-12		CIC-0520-12		
5"	2-1/2"	2000	3/4"	CIR-0525-12		CIT-0525-12		3-1/2"	8.0
			1"	CIR-0525-16		CIT-0525-16			
			1"	CIR-0525-16-SI					
			1-1/4"	CIR-0525-20					
6"	1-1/2"	600	3/8"	CIR-0615-06	CIB-0615-06		CIC-0615-06	1-7/8"	5.0
			1/2"	CIR-0615-08	CIB-0615-08		CIC-0615-08		
			5/8"	CIR-0615-10			CIC-0615-10		
			3/4"	CIR-0615-12			CIC-0615-12		
6"	2"	1200	1/2"	CIR-0620-08	CIB-0620-08		CIC-0620-08	2-7/16"	5.7
			5/8"	CIR-0620-10	CIB-0620-10		CIC-0620-10		
			3/4"	CIR-0620-12	CIB-0620-12		CIC-0620-12		
6"	2-1/2"	1800	3/4"	CIR-0625-12-YY		CIT-0625-12-YY		3"	9.5
			1"	CIR-0625-16-YY		CIT-0625-16-YY			
			1"	CIR-0625-16-SI-YY					
			1-1/4"	CIR-0625-20-YY					
6"	3"	3000	3/4"	CIR-0630-12		CIT-0630-12		3-1/2"	12.0
			1"	CIR-0630-16		CIT-0630-16			
			1"	CIR-0630-16-SI					
			1-1/4"	CIR-0630-20					
8"	2"	1400	1/2"	CIR-0820-08	CIB-0820-08		CIC-0820-08	2-7/16"	11.4
			5/8"	CIR-0820-10	CIB-0820-10		CIC-0820-10		
			3/4"	CIR-0820-12	CIB-0820-12		CIC-0820-12		
8"	2-1/2"	1800	3/4"	CIR-0825-12-YY		CIT-0825-12-YY		3"	14.5
			1"	CIR-0825-16-YY		CIT-0825-16-YY			
			1"	CIR-0825-16-SI-YY					
			1-1/4"	CIR-0825-20-YY					
8"	2-1/2"	2000	3/4"	CIR-0825-12		CIT-0825-12		3-1/2"	15.5
			1"	CIR-0825-16					
			1"	CIR-0825-16-SI		CIT-0825-16			
			1-1/4"	CIR-0825-20					
8"	3"	3000	3/4"	CIR-0830-12		CIT-0830-12		3-1/2"	15.5
			1"	CIR-0830-16					
			1"	CIR-0830-16-SI		CIT-0830-16			
			1-1/4"	CIR-0830-20					
8"	4"	4000	1"	CIR-0840-16		CIT-0840-16		4-1/2"	26.0
			1-1/4"	CIR-0840-20		CIT-0840-20			
10"	2-1/2"	1800	3/4"	CIR-1025-12-YY		CIT-1025-12-YY		3"	17.0
			1"	CIR-1025-16-YY		CIT-1025-16-YY			
			1"	CIR-1025-16-SI-YY					
			1-1/4"	CIR-1025-20-YY					
10"	2-1/2"	2500	3/4"	CIR-1025-12		CIT-1025-12		3-1/2"	19.0
			1"	CIR-1025-16		CIT-1025-16			
			1"	CIR-1025-16-SI					
			1-1/4"	CIR-1025-20					
10"	3"	4000	3/4"	CIR-1030-12		CIT-1030-12		3-1/2"	27.0
			1"	CIR-1030-16		CIT-1030-16			
			1"	CIR-1030-16-SI					
			1-1/4"	CIR-1030-20		CIT-1030-20			
10"	4"	5000	1-1/4"	CIR-1040-20		CIT-1040-20		4-1/2"	35.0
10"	5"	6000	1-1/4"	CIR-1050-20		CIT-1050-20		5-1/2"	24.0
			1-1/2"	CIR-1050-24		CIT-1050-24			
12"	2-1/2"	2500	3/4"	CIR-1225-12-YY		CIT-1225-12-YY		3"	17.0
			1"	CIR-1225-16-YY		CIT-1225-16-YY			
			1"	CIR-1225-16-SI-YY					
			1-1/4"	CIR-1225-20-YY					
12"	3"	5000	3/4"	CIR-1230-12		CIT-1230-12		3-1/2"	29.0
			1"	CIR-1230-16					
			1"	CIR-1230-16-SI		CIT-1230-16			
			1-1/4"	CIR-1230-20		CIT-1230-20			
12"	6"	10000	1"	CIR-1260-16		CIT-1260-16		6-1/2"	70.0
			1-1/4"	CIR-1260-20		CIT-1260-20			
			1-1/2"	CIR-1260-24		CIT-1260-24			
16"	5"	7000	1-1/4"	CIR-1650-20		CIT-1650-20		5-1/2"	70.0
			1-1/2"	CIR-1650-24		CIT-1650-24			

Cast Iron Flanged Wheels

RWM industrial flanged track wheels cast with 30,000 psi tensile strength iron offer instant and fluent production flow. These wheels are designed to handle a wide range of temperature variance under high stress situations. Primarily used when controlling flow, rollability and floor maintenance are big concerns. This wheel is offered in dual or single flanged versions.

Features

Wheel Bearing: Choice of roller, tapered or plain

Temperature Range: -40° to +800°F

Finish: Painted

Bores: Special sizes available upon request

Keyways: Can be installed on most sizes

SINGLE FLANGE: "S" after bearing #

DUAL FLANGE: "D" after bearing #

HUB LENGTH: includes spanner & roller bearings installed

Options

TG Thread Guard

WS Wheel Seals

CONTACT RWM FOR MORE OPTIONS.

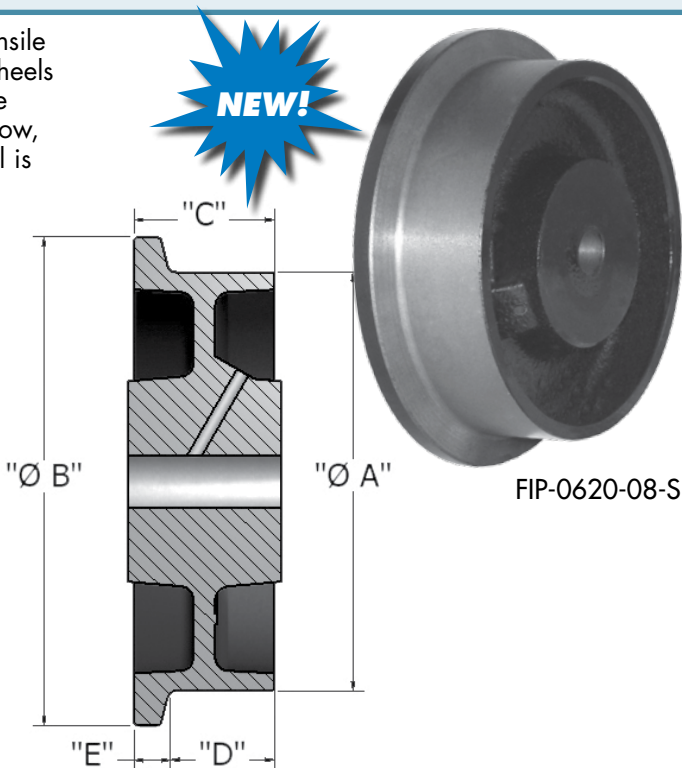







DUAL FLANGE SPECIFICATIONS

Wheel Diameter A	Flanged Diameter B	Wheel Width C	Tread Face D	Flange E	Capacity lbs.	Axle Diameter	Straight Roller Bearing	Tapered Roller Bearing	Plain Bearing	Hub Length	Approx. Weight
4"	5"	3"	2"	1/2"	2000	3/4"	FIR-0430-12-D	FIT-0430-12-D	FIC-0430-12-D	3-9/16"	12
						1"	FIR-0430-16-D	FIT-0430-16-D	FIC-0430-16-D		
						1-1/4"	FIR-0430-20-D	FIT-0430-20-D	FIP-0420-12-S		
6"	7"	3"	2"	1/2"	2500	3/4"	FIR-0630-12-D	FIT-0630-12-D	FIC-0630-12-D	3-9/16"	13
						1"	FIR-0630-16-D	FIT-0630-16-D	FIC-0630-16-D		
						1-1/4"	FIR-0630-20-D	FIT-0630-20-D			
						1-1/2"	FIR-0630-24-D				
8"	9"	3"	2"	1/2"	3000	3/4"	FIR-0830-12-D	FIT-0830-12-D	FIC-0830-12-D	3-9/16"	18
						1"	FIR-0830-16-D	FIT-0830-16-D	FIC-0830-16-D		
						1-1/4"	FIR-0830-20-D	FIT-0830-20-D			
						1-1/2"	FIR-0830-24-D				
8"	9"	4"	3"	1/2"	5500	1"	FIR-0840-16-D	FIT-0840-16-D		4-9/16"	30
						1-1/4"	FIR-0840-20-D	FIT-0840-20-D			
						1-1/2"	FIR-0840-24-D				
10"	11"	3"	2"	1/2"	3500	3/4"	FIR-1030-12-D	FIT-1030-12-D	FIC-1030-12-D	3-9/16"	25
						1"	FIR-1030-16-D	FIT-1030-16-D	FIC-1030-16-D		
						1-1/4"	FIR-1030-20-D	FIT-1030-20-D			
						1-1/2"	FIR-1030-24-D				
10"	12"	4"	3"	1/2"	7000	1"	FIR-1040-16-D	FIT-1040-16-D	FIP-0820-08-S	4-9/16"	36
						1-1/4"	FIR-1040-20-D	FIT-1040-20-D			
						1-1/2"	FIR-1040-24-D				
12"	14"	3"	2"	1/2"	5000	3/4"	FIR-1230-12-D	FIT-1230-12-D	FIC-1230-12-D	3-9/16"	33
						1"	FIR-1230-16-D	FIT-1230-16-D	FIC-1230-16-D		
						1-1/4"	FIR-1230-20-D	FIT-1230-20-D			
						1-1/2"	FIR-1230-24-D				
16"	18"	5"	3-1/2"	3/4"	12000	1"	FIR-1650-16-D	FIT-1650-16-D		5-9/16"	44
						1-1/4"	FIR-1650-20-D	FIT-1650-20-D			
						1-1/2"	FIR-1650-24-D				

UP TO 12,000 POUND CAPACITY

SINGLE FLANGE SPECIFICATIONS

Wheel Diameter A	Flanged Diameter B	Wheel Width C	Tread Face D	Flange E	Capacity lbs.	 Axle Diameter	 Straight Roller Bearing	 Tapered Roller Bearing	 Plain Bearing	 Hub Length	 Approx Weight
4"	5"	2"	1-1/2"	1/2"	1000	1/2"	FIR-0420-08-S	FIT-0420-08-S	FIP-0420-08-S	2-7/16"	8
						5/8"	FIR-0420-10-S	FIT-0420-10-S	FIP-0420-10-S		
						3/4"	FIR-0420-12-S	FIT-0420-12-S	FIP-0420-12-S		
						1"	FIR-0420-16-S	FIT-0420-16-S			
						1-1/4"	FIR-0420-20-S	FIT-0420-20-S			
4"	5"	3"	2-1/2"	1/2"	2000	3/4"	FIR-0430-12-S	FIT-0430-12-S	FIP-0430-S	3-9/16"	11
						1"	FIR-0430-16-S	FIT-0430-16-S	FIP-0430-16-S		
						1-1/4"	FIR-0430-20-S	FIT-0430-20-S			
5"	6"	2"	1-1/2"	1/2"	1200	1/2"	FIR-0520-08-S	FIT-0520-08-S	FIP-0520-08-S	2-7/16"	8
						5/8"	FIR-0520-10-S	FIT-0520-10-S	FIP-0520-10-S		
						3/4"	FIR-0520-12-S	FIT-0520-12-S	FIP-0520-12-S		
						1"	FIR-0520-16-S	FIT-0520-16-S			
						1-1/4"	FIR-0520-20-S	FIT-0520-20-S			
6"	7"	2"	1-1/2"	1/2"	1500	1/2"	FIR-0620-08-S	FIT-0620-08-S	FIP-0620-08-S	2-7/16"	9
						5/8"	FIR-0620-10-S	FIT-0620-10-S	FIP-0620-10-S		
						3/4"	FIR-0620-12-S	FIT-0620-12-S	FIP-0620-12-S		
						1"	FIR-0620-16-S	FIT-0620-16-S			
						1-1/4"	FIR-0620-20-S	FIT-0620-20-S			
6"	7"	3"	2-1/2"	1/2"	2500	3/4"	FIR-0630-12-S	FIT-0630-12-S	FIP-0630-12-S	3-9/16"	12
						1"	FIR-0630-16-S	FIT-0630-16-S	FIP-0630-16-S		
						1-1/4"	FIR-0630-20-S	FIT-0630-20-S			
						1-1/2"	FIR-0630-24-S				
8"	9"	2"	1-1/2"	1/2"	2000	1/2"	FIR-0820-08-S	FIT-0820-08-S	FIP-0820-08-S	2-7/16"	12
						5/8"	FIR-0820-10-S	FIT-0820-10-S	FIP-0820-10-S		
						3/4"	FIR-0820-12-S	FIT-0820-12-S	FIP-0820-12-S		
						1"	FIR-0820-16-S	FIT-0820-16-S			
						1-1/4"	FIR-0820-20-S	FIT-0820-20-S			
8"	9"	3"	2-1/2"	1/2"	3000	3/4"	FIR-0830-12-S	FIT-0830-12-S	FIP-0830-12-S	3-9/16"	16
						1"	FIR-0830-16-S	FIT-0830-16-S	FIP-0830-16-S		
						1-1/4"	FIR-0830-20-S	FIT-0830-20-S			
						1-1/2"	FIR-0830-24-S				
8"	9"	4"	3-1/4"	3/4"	5500	1"	FIR-0840-16-S	FIT-0840-16-S		4-9/16"	27
						1-1/4"	FIR-0840-20-S	FIT-0840-20-S			
						1-1/2"	FIR-0840-24-S				
10"	11"	3"	2-1/2"	1/2"	3500	3/4"	FIR-1030-12-S	FIT-1030-12-S		3-1/2"	37.0
						1"	FIR-1030-16-S	FIT-1030-16-S			
						1-1/4"	FIR-1030-20-S	FIT-1030-20-S			
						1-1/2"	FIR-1030-24-S				
10"	12"	4"	3-1/4"	3/4"	7000	1"	FIR-1040-16-S	FIT-1040-16-S		4-9/16"	34
						1-1/4"	FIR-1040-20-S	FIT-1040-20-S			
						1-1/2"	FIR-1040-24-S				
12"	14"	3"	2-1/4"	3/4"	5000	3/4"	FIR-1230-12-S	FIT-1230-12-S		3-9/16"	32
						1"	FIR-1230-16-S	FIT-1230-16-S			
						1-1/4"	FIR-1230-20-S	FIT-1230-20-S			
						1-1/2"	FIR-1230-24-S				
16"	18"	5"	4-1/4"	3/4"	12000	1"	FIR-1650-16-S	FIT-1650-16-S		5-9/16"	41
						1-1/4"	FIR-1650-20-S	FIT-1650-20-S			
						1-1/2"	FIR-1650-24-S				

UP TO 12,000 POUND CAPACITY

RWM Forged Steel wheels are hot forged from medium carbon steel providing maximum strength and durability. RWM Forged Steel wheels are virtually indestructible within their capacity range. These forged steel wheels should not be confused with ductile iron or heavy-duty cast iron wheels offering both lower cost and reduced capacities.

Features

Wheel Bearing: Choice of straight roller bearings or precision tapered bearings

Temperature Range: 50° to 800°F

Hub Length: Can be shortened or lengthened to order

Lubrication Fittings: Standard on 2-1/2" and wider wheels

Bores: Sizes can be altered

Keyways: Can be installed on most sizes



FSR-0830-31









Options

- TG** Thread Guards on 1-1/2" and 2" tread wheels
- WS** Wheel Seals
- ZF** Zerk Fitting

Applications

Forged Steel Wheels can be used in the roughest, most demanding, abusive applications on the poorest floors under the heaviest of loads. Forged Steel Wheels are the only choice when extra heavy duty loads on poor floor conditions need to be moved safely.

UP TO 20,000 POUND CAPACITY

SPECIFICATIONS							
 Wheel Diameter	 Wheel Width	 Capacity lbs.	 Axle Diameter	 Stright Roller Bearing	 Tapered Roller Bearing	 Hub Length	 Approx Weight
4"	1-1/2"	1400	1/2"	FSR-0415-08		2-7/16"	3.1
			5/8"	FSR-0415-10			
			3/4"	FSR-0415-12			
5"	2"	1500	1/2"	FSR-0520-08	FST-0520-08	2-7/16"	5.0
			5/8"	FSR-0520-10			
			3/4"	FSR-0520-12			
6"	2"	1800	1/2"	FSR-0620-08	FST-0620-08	2-7/16"	6.3
			5/8"	FSR-0620-10			
			3/4"	FSR-0620-12			
6"	2-1/2"	5000	3/4"	FSR-0625-12	FST-0625-12	3-1/2"	11.2
			1"	FSR-0625-16	FST-0625-16		
6"	3"	7000	3/4"	FSR-0630-12	FST-0630-12	3-1/2"	20.0
			1"	FSR-0630-16	FST-0630-16		
			1-1/4"	FSR-0630-20	FST-0630-20		
		10000	1-1/4"		FST-0630-20-HD		
8"	2-1/2"	4500	3/4"	FSR-0825-12	FST-0825-12	3-1/2"	18.0
			1"	FSR-0825-16			
			1"	FSR-0825-16-SI	FST-0825-16		
			1-1/4"	FSR-0825-20			
8"	3"	5500	3/4"	FSR-0830-12	FST-0830-12	3-1/2"	19.0
			1"	FSR-0830-16			
			1"	FSR-0830-16-SI	FST-0830-16		
			1-1/4"	FSR-0830-20			
		10000	1"		FST-0830-16-HD		
			1-1/4"		FST-0830-20-HD		
8"	4"	10000	1-1/4"	FSR-0840-20		4-1/2"	36.0
			1-1/2"	FSR-0840-24			
			2"	FSR-0840-32			
		20000	1-1/4"		FST-0840-20		
			1-1/2"		FST-0840-24		
10"	3"	6000	3/4"	FSR-1030-12	FST-1030-12	3-1/2"	37.0
			1"	FSR-1030-16			
			1"	FSR-1030-16-SI	FST-1030-16		
			1-1/4"	FSR-1030-20	FST-1030-20		
10"	4"	10000	1-1/4"	FSR-1040-20		4-1/2"	48.0
			1-1/2"	FSR-1040-24			
			2"	FSR-1040-32			
		20000	1-1/4"		FST-1040-20		
			1-1/2"		FST-1040-24		

Note: Add YY for 3" hub length on 2-1/2" tread wheels.

UP TO 20,000 POUND CAPACITY

Forged Steel Flanged Wheels

RWM Forged Steel industrial track wheels are designed with the most gruesome of applications in mind. Designed to optimize production flow by running on tracks instead of the production floor itself, preventing damage to your floors and aiding in rollability. Drop forged and capable of handling the largest loads, these wheels are the best solution to move the heaviest of projects.

Features

Temperature Range: -50° to +800°F

Finish: Painted

Bores: Special sizes available upon request

Keyways: Can be installed on most sizes

SINGLE FLANGE: "S" after bearing #

DUAL FLANGE: "D" after bearing #

HUB LENGTH: includes spanner & roller bearings installed

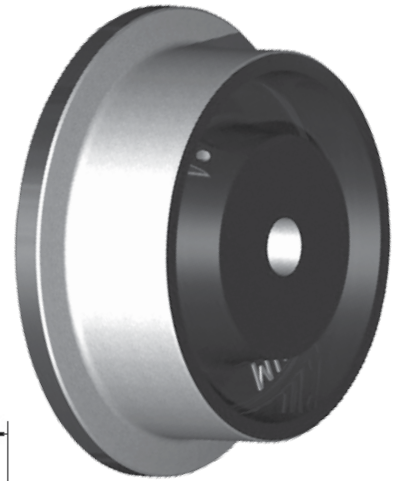

FFR-0840-16-S

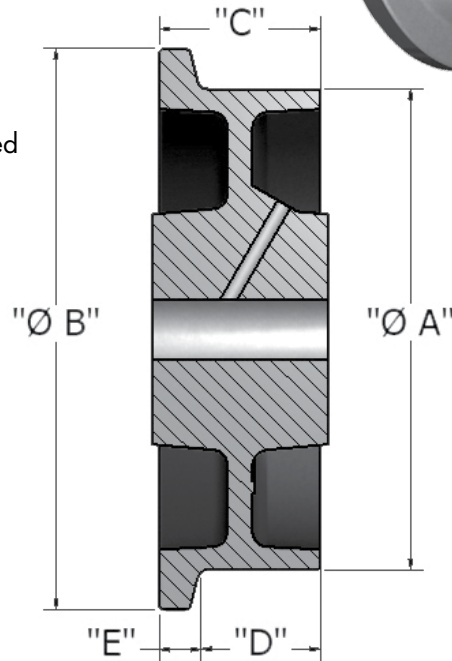

Options

TG Thread Guard

WS Wheel Seals

CONTACT RWM FOR MORE OPTIONS.

DUAL FLANGE SPECIFICATIONS

Wheel Diameter A	Flanged Diameter B	Wheel Width C	Tread Face D	Flange E	Capacity lbs.	Axle Diameter	Straight Roller Bearing	Tapered Roller Bearing	Hub Length	Approx Weight lbs.
6"	7"	3"	2"	1/2"	10000	3/4"	FFR-0630-12-D	FFT-0630-12-D	3-9/16"	18
						1"	FFR-0630-16-D	FFT-0630-16-D		
						1-1/4"	FFR-0630-20-D	FFT-0630-20-D		
						1-1/2"	FFR-0630-24-D	FFT-0630-24-D		
8"	9"	3"	2"	1/2"	12000	3/4"	FFR-0830-12-D	FFT-0830-12-D	3-9/16"	21
						1"	FFR-0830-16-D	FFT-0830-16-D		
						1-1/4"	FFR-0830-20-D	FFT-0830-20-D		
						1-1/2"	FFR-0830-24-D	FFT-0830-24-D		
8"	10"	4"	2-1/2"	3/4"	20000	1"	FFR-0840-16-D	FFT-0840-16-D	4-9/16"	33
						1-1/4"	FFR-0840-20-D	FFT-0840-20-D		
						1-1/2"	FFR-0840-24-D	FFT-0840-24-D		
10"	12"	3"	2"	1/2"	15000	3/4"	FFR-1030-12-D	FFT-1030-12-D	3-9/16"	30
						1"	FFR-1030-16-D	FFT-1030-16-D		
						1-1/4"	FFR-1030-20-D	FFT-1030-20-D		
						1-1/2"	FFR-1030-24-D	FFT-1030-24-D		
10"	12"	4"	2-1/2"	3/4"	20000	1"	FFR-1040-16-D	FFT-1040-16-D	4-9/16"	42
						1-1/4"	FFR-1040-20-D	FFT-1040-20-D		
						1-1/2"	FFR-1040-24-D			

UP TO 20,000 POUND CAPACITY

SINGLE FLANGE SPECIFICATIONS

Wheel Diameter A	Flanged Diameter B	Wheel Width C	Tread Face D	Flange E	Capacity lbs.	Axle Diameter	Stright Roller Bearing	Tapered Roller Bearing	Plain Bearing	Hub Length	Approx Weight lbs.
5"	6"	2"	1-1/2"	1/2"	3000	1/2"	FFR-0520-08-S	FFT-0520-08-S	FFP-0520-08-S	2-7/16"	8
					5000	5/8"	FFR-0520-10-S	FFT-0520-10-S	FFP-0520-10-S		
						3/4"	FFR-0520-12-S	FFT-0520-12-S	FFP-0520-12-S		
						1"	FFR-0520-16-S	FFT-0520-16-S			
						1-1/4"	FFR-0520-20-S	FFT-0520-20-S			
6"	7"	2"	1-1/2"	1/2"	4000	1/2"	FFR-0620-08-S	FFT-0620-08-S	FFP-0620-08-S	2-7/16"	10
					8000	5/8"	FFR-0620-10-S	FFT-0620-10-S	FFP-0620-10-S		
						3/4"	FFR-0620-12-S	FFT-0620-12-S	FFP-0620-12-S		
						1"	FFR-0620-16-S	FFT-0620-16-S			
						1-1/4"	FFR-0620-20-S	FFT-0620-20-S			
6"	7"	3"	2-1/4"	3/4"	10000	3/4"	FFR-0630-12-S	FFT-0630-12-S		3-9/16"	16
						1"	FFR-0630-16-S	FFT-0630-16-S			
						1-1/4"	FFR-0630-20-S	FFT-0630-20-S			
						1-1/2"	FFR-0630-24-S	FFT-0630-24-S			
8"	9"	3"	2-1/4"	3/4"	12000	3/4"	FFR-0830-12-S	FFT-0830-12-S		3-9/16"	19
						1"	FFR-0830-16-S	FFT-0830-16-S			
						1-1/4"	FFR-0830-20-S	FFT-0830-20-S			
						1-1/2"	FFR-0830-24-S	FFT-0830-24-S			
8"	10"	4"	3"	1"	20000	1"	FFR-0840-16-S	FFT-0840-16-S		4-9/16"	31
						1-1/4"	FFR-0840-20-S	FFT-0840-20-S			
						1-1/2"	FFR-0840-24-S	FFT-0840-24-S			
10"	12"	3"	2-1/4"	3/4"	15000	3/4"	FFR-1030-12-S	FFT-1030-12-S		3-9/16"	27
						1"	FFR-1030-16-S	FFT-1030-16-S			
						1-1/4"	FFR-1030-20-S	FFT-1030-20-S			
						1-1/2"	FFR-1030-24-S	FFT-1030-24-S			
10"	12"	4"	3"	1"	20000	1"	FFR-1040-16-S	FFT-1040-16-S		4-9/16"	39
						1-1/4"	FFR-1040-20-S	FFT-1040-20-S			
						1-1/2"	FFR-1040-24-S	FFT-1040-24-S			

UP TO 20,000 POUND CAPACITY

RWM offers three styles of Handi Carts that are very lightweight with collapsible handles, baseplates and wheels.

MINI HANDI CART

FW-90S

FEATURES

Capacity	130 lbs.
Weight	9 lbs.
Wheels	4" non-marking
Toe Plate	10" deep
Unfolded	39"H x 14.5"W x 16"L
Collapsed	24"H x 14.5"W x 1.5"L
Handle	Two adjustable heights: 35" & 39"

The Mini Handi Cart has three vertical handle positions and comes standard with a bungee cord. The wheels and baseplate fold flat for easy storage.

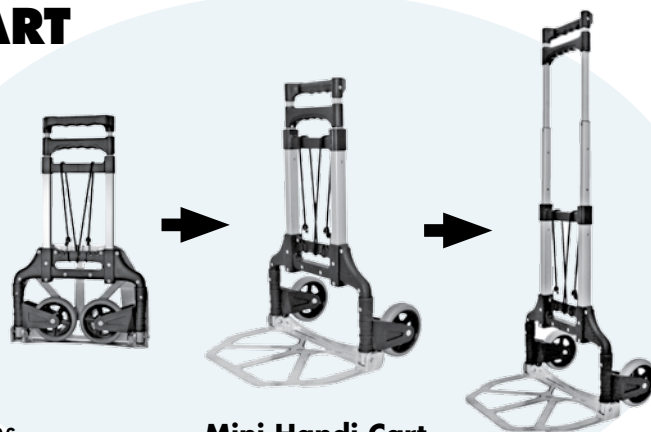

Mini Handi Cart
FW-90S

LARGE HANDI CART

FW-90B

FEATURES

Capacity	200 lbs.
Weight	13 lbs.
Wheels	6" non-marking
Toe Plate	9.75" deep
Unfolded	38"H x 18.5"W x 17"L
Collapsed	28"H x 18.5"W x 2"L
Handle	Extended height: 38"

The Large Handi Cart handle will raise and lower easily, and the wheels and baseplate collapse flat for easy storage. It comes standard with a bungee cord.

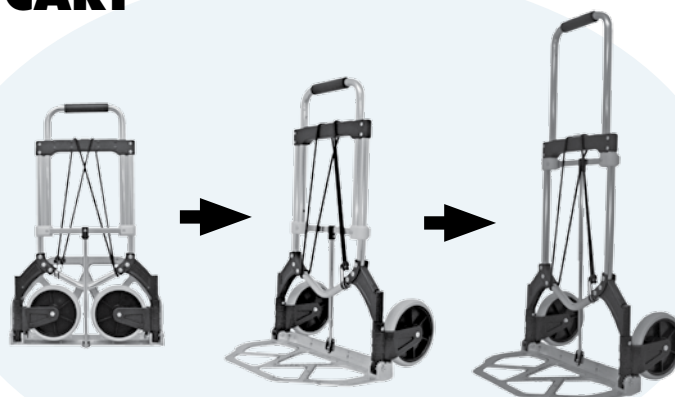

Large Handi Cart
FW-90B

EXTRA LARGE HANDI CART

FW-90L

FEATURES

Capacity	440 lbs.
Weight	26 lbs.
Wheels	8" non-marking
Toe Plate	15" deep, 23" wide
Unfolded	50"H x 23.5"W x 22.25"L
Collapsed	35"H x 23.5"W x 3.5"L
Handle	Extended height: 40" & 50"

The Extra Large Handi Cart folds easily with a push of a button. Two comfortable hand positions with a single flow back handle and two pistol grip handles that fold in when not in use.

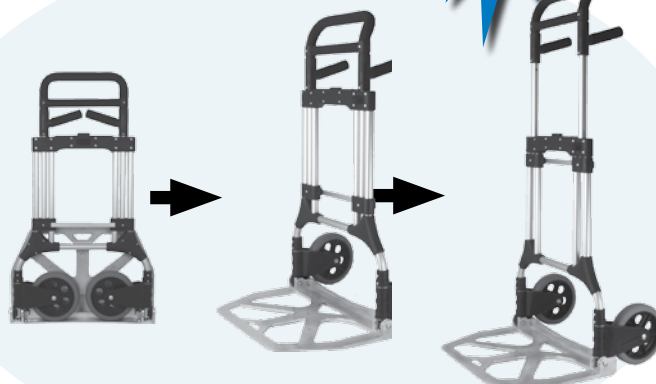

Extra Large Handi Cart
FW-90L

RWM's brake design will make all conventional hand truck brakes obsolete!

This lightweight compact brake design provides:

- Precision downhill braking
- Single hand fingertip control
- Very responsive braking system
- Ergonomic design for effortless guidance
- Easy maintenance and repair
- Mounting options for left or right hand use
- Brake cannot be ordered separately



F1-DGV-EA1-FN2-B1

Contact our factory for specific handle and wheel options.

Hand Truck Signature^{RWM} premium wheels

RWM is changing the hand truck industry with our SignatureTM Premium Hand Truck Wheels!

These incredible wheels provide:

- Lightweight, ergonomic design
- Non-marking, elastomeric high tensile strength rubber tread
- Strong, lightweight, reinforced nylon hub
- Durable nylon core is six times stronger than polypropylene
- Sealed ball bearings
- Cut, tear and corrosion resistant
- Higher capacity than any other hand truck wheel in the industry!
8" wheel = 600 lb. capacity, 10" wheel = 800 lb. capacity

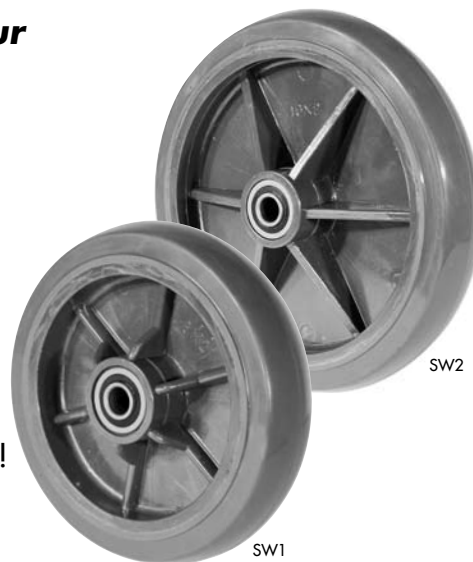

RWM
SlimLine^{TRUCK}

RWM's SlimLine TruckTM offers the same strength and durability for narrow aisle use!

- This truck is designed for optimal beverage handling.
- Slim, lean and specifically designed to navigate narrow corners, stairways and aisles with ease.
- Available with a large variety of standard frames and handles
- The SlimLine TruckTM is available with the CA0, EA1, EA3 and EA5 nose plates.
- To order the SlimLine TruckTM, choose your components and add "SL" at the end of the model number, i.e. F1-DGV-CA0-SW1-S0-SL.



F1-DGV-CA0-FN2-S0-SL

UP TO 800 POUND CAPACITY

Build a Custom Hand Truck

Please order the trucks in this order:
Frame, Handle, Nose Plate, Wheels, Stair
Glides, Nose Extension, Frame Extension,
Brake, Accessory Bag, Logo Strips.
Example: F1-SLV-EA1-SW1-S1-E2



F1-DGV-CA0-FN2-S0-SL



F1-DGV-EA1-FN2-B1



F1-VLP-CA1-FN2-S1-N1

- 500 pound capacity
- Stress resistant frames with maximum shock absorption and durability
- Ergonomic design reduces operator strain

FRAMES

Model	Description	Model	Description
F1	Standard Fixed Frame A stress resistant, straight frame for general use offers maximum shock absorption and durability.	F4	Curved Fixed Frame A curved frame to transport cylinders, bottled water and kegs with solid molded curved crossbars for superior strength and safety. Cylinders nest into the frame.
F2	Standard Fixed Frame with Aluminum Center Strap A stress resistant, straight frame with mounted vertical strap offers easy transport of smaller items.	F5	Curved Fixed Frame with Straight Top Crossbar A curved fixed frame with a straight top cross-bar for transporting cases on top of cylinders.
F3	Standard Fixed Frame with Solid Aluminum Deck Standard frame allows transport of smaller and odd shaped items.		

HANDLES







Model	Description	Model	Description
DGV	Dual Grip Vinyl The dual grip handle comes with an E4 (44") channel extension when buying a complete truck. The total hand truck height with this handle is 48".	VLP	Vertical Loop Plain The vertical loop handle provides easy maneuverability. The total hand truck height with this handle is 53".
SLP	Single Loop Plain The single loop handle is made of smooth aluminum for easy handling. The total hand truck height with this handle is 50".	VLC	Vertical Loop for Curved Frame The vertical loop handle for the curved frame provides easy maneuverability. The total hand truck height with this handle is 53".
SLV	Single Loop with Vinyl Sleeve The loop handle with vinyl sleeve provides an easy to grip cushioned handle. The total hand truck height with this handle is 50".	DL1	55" Dual Loop Handle The dual loop handle provides extra support for taller loads. The dual loop also provides added safety.
PLT	Pin Handle with Top Grip The easy to use loop handle has a welded pin grip at the top. The total hand truck height with this handle is 52".	DL2	60" Dual Loop Handle The dual loop handle provides extra support for taller loads. The dual loop also provides added safety.
PLC	Pin Handle with Center Grip The loop handle with cross brace and welded pin grip for easy one-hand toting. The total hand truck height with this handle is 55".		

NOSE PLATES

Model	Description	Model	Description
CA0	Cast Aluminum Cast aluminum nose plate is 13" wide x 7.5" deep, with a recessed heel. This plate is for the SlimLine Truck™ only.	EA2	Extruded Aluminum Industrial strength nose plate is 18" wide x 7.5" deep. This plate mounts behind the frame and has cut outs for wheels.
CA1	Cast Aluminum Cast aluminum nose plate is 14" wide x 7.5" deep, with a recessed heel.	EA3	Extruded Aluminum Industrial strength nose plate is 14" wide x 9" deep. This plate mounts on the front of the truck frame. Nose extension will not mount on this plate.
CA2	Cast Aluminum Cast aluminum nose plate is 18" wide x 7.5" deep, with a recessed heel.	EA4	Extruded Aluminum Industrial strength nose plate is 14" wide x 7.5" deep. This plate mounts behind the frame and has cut outs for wheels.
EA1	Extruded Aluminum Industrial strength nose plate is 18" wide x 9" deep. This plate mounts on the front of the truck frame. Nose extension will not mount on this plate.	EA5	Extruded Aluminum Industrial strength nose plate is 16" wide x 12" deep. This plate mounts to the front of the truck frame. Nose extension will not mount on this plate.

Fixed Hand Trucks

WHEELS - All are offset hubs

Model	Description		Model	Description	
FN2	Full Pneumatic 4-ply 10" A great general-purpose wheel with a 4 ply, 2-piece offset hub, zerk fitting and ball bearings. Capacity is 350 lbs. per wheel.* Weighs 4.50 lbs.		SN1	Solid Rubber 10" Solid rubber tire on a rugged polypropylene hub. Puncture proof and flat free. Easy rolling maintenance free tire with ball bearings. Provides shock absorption and long life. Environmentally Friendly (tires and hubs are made from recycled materials.) MADE IN USA. Capacity: 500 lbs per wheel. Weights: 4.90 lbs	
SW1	Signature Wheel 8" A lightweight, strong offset nylon core with high strength non-marking elastomeric rubber tread. The round tread provides easy rolling. This wheel comes with sealed ball bearings. Capacity is 600 lbs. per wheel.* Weighs 2.30 lbs.		SN2	Solid Rubber 8" Solid rubber tire on a rugged polypropylene hub. Puncture proof and flat free. Easy rolling maintenance free tire with ball bearings. Provides shock absorption and long life. Environmentally Friendly (tires and hubs are made from recycled materials.) MADE IN USA. Capacity: 440 lbs per wheel. Weights 3.5 lbs	
SW2	Signature Wheel 10" Wheel is the same as SW1 but has a capacity of 800 lbs.* per wheel and weighs 3 lbs.		SF1	Solid Foam Maintenance Free 10" The solid foam tire with sealed ball bearings performs like a pneumatic and never goes flat. Capacity is 300 lbs. per wheel.* Weighs 4.3 lbs.	







STAIR GLIDES

Model	Description		Model	Description	
SO	SlimLine Truck™ Stair Glides Narrow aisle stair glides (pair), includes additional cross bar. Not available with curved fixed frames (F4, F5).		S1	Standard Stair Glides The cast aluminum stair glides have low friction acetal skid bars. They are great for easy moving on stairs and over curbs. Stair glides fit trucks with 8" or 10" wheels.	

NOSE EXTENSIONS

Model	Description		Model	Description	
N1	20" Channel Nose Extension The folding nose extruded aluminum channel extension is 20" in length and has a 300 lb. capacity. Will not mount on EA1, EA3 or EA5 nose plates.		N2	30" Channel Nose Extension The folding nose extruded aluminum channel extension is 30" in length and has a 300 lb. capacity. Will not mount on EA1, EA3 or EA5 nose plates.	

FRAME EXTENSIONS

Model	Description		Model	Description	
E1	52" Frame Extension Frame extension accommodates taller loads. Total hand truck height will be 52".		E4	44" Frame Extension This frame extension comes standard on the dual grip vinyl (DGV) handle when buying a complete truck.	
E2	55" Frame Extension Frame extension accommodates taller loads. Total hand truck height will be 55".		E5	44" Dual Frame Extension Frame extension has a larger channel design to glove with other extensions, allowing two extensions on one truck.	
E3	60" Frame Extension Frame extension accommodates taller loads. Total hand truck height will be 60". This extension will not fit on a PLC handle.		E6 KIT	65" Dual Frame Extension Frame extension with 53" inner strengthening loop.	

BRAKES

Model	Description	
B1	Disc Brake Precision downhill braking with a single hand fingertip lever. Ergonomically designed for effortless guidance. Contact factory for specific handle and wheel options. Brake cannot be sold separately.	

LOGO STRIPS

Model	Description
Contact RWM	Personalized Logo Strips Personalized logo strips can be added to the sides of the hand truck. Durable plastic strips promote company and help prevent theft.

ACCESSORY BAGS

Model	Description		Model	Description	
BS	Small Accessory Bag Bag conveniently carries clipboards, scanners, tools, vending and cleaning supplies. 8"W x 15"L overall with 1 pocket 13"L x 8"W x 2"D, 1 tool pocket 4.5"D x 4"W and 2 pencil/pen pockets.		BL	Large Accessory Bag Bag conveniently carries clipboards, scanners, tools, vending and cleaning supplies. 12"W x 14"L overall with 1 pocket 11"L x 8"W x 6"D.	

*Wheel capacity ratings do not reflect hand truck ratings. Maximum hauling weight for hand truck frame and nose plate is 500 lbs.

For the most current information on our products, visit our website: www.RWMcasters.com

UP TO 500 POUND CAPACITY

Build a Custom Hand Truck

Please order the trucks in this order:

Frame, Nose Plate, Wheels,
Stair Glides (available on large convertibles only),
Nose Extensions, Brake, Logo Strips.

Example: HC1-CA2-SF1-S1-N2-B3(2)

- 500 pound capacity as a hand truck
- 1,000 pound capacity as a platform truck
- 2-in-1 hand truck easily converts from a hand truck to a platform truck
- Easy release mechanism operates smoothly and quickly
- Strong, light-weight frames
- Extremely durable and long lasting



HC1-CA2-SW2-B3(1)



HC4-CA2-SW2-B3(1)

FRAMES

Model	Description	Model	Description
HC1	Large Convertible Standard Frame Frame consists of strong, lightweight aluminum construction. The total hand truck height is 61", platform handle height is 45.5", platform bed length is 51", platform bed height from floor is 10.5", and the overall length converted is 55.75", frame width is 12".	HC4	Small Convertible Standard Frame Frame consists of strong, lightweight aluminum construction. The total hand truck height is 51", platform handle height is 40", platform bed length is 38", platform bed height from floor is 10.5", and the overall length converted is 47.5", frame width is 12".
HC2	Large Convertible Frame with Aluminum Center Strap Stress resistant, straight lattice back frame with mounted vertical strap provides easy transport of smaller items. The dimensions are the same as the HC1.	HC5	Small Convertible Frame with Aluminum Center Strap Stress resistant, straight lattice back frame with mounted vertical strap provides easy transport of smaller items. The dimensions are the same as the HC4.
HC3	Large Convertible Frame with Solid Aluminum Deck Heavy gauge aluminum sheet is permanently affixed to the truck to allow transport of smaller and odd shaped items. The dimensions are the same as the HC1.	HC6	Small Convertible Frame with Solid Aluminum Deck Heavy gauge aluminum sheet is permanently affixed to the truck to allow transport of smaller and odd shaped items. The dimensions are the same as the HC4.





NOSE PLATES

Model	Description	Model	Description
CA1	Cast Aluminum Cast aluminum nose plate is 14" wide x 7.5" deep, with a recessed heel.	EA3	Extruded Aluminum Industrial strength nose plate is 14" wide x 9" deep. This plate mounts on the front of the truck frame.
CA2	Cast Aluminum Cast aluminum nose plate is 18" wide x 7.5" deep, with a recessed heel.	EA4	Extruded Aluminum Industrial strength nose plate is 14" wide x 7.5" deep. This plate mounts behind the frame and has cut outs for wheels.
EA1	Extruded Aluminum Industrial strength nose plate is 18" wide x 9" deep. This plate mounts on the front of the truck frame.	EA5	Extruded Aluminum Industrial strength nose plate is 16" wide x 12" deep. This plate mounts to the front of the truck frame.
EA2	Extruded Aluminum Industrial strength nose plate is 18" wide x 7.5" deep. This plate mounts behind the frame and has cut outs for wheels.		

UP TO 1000 POUND CAPACITY

Convertible Hand Trucks

WHEELS

Model	Description		Model	Description	
FN2	Full Pneumatic 4-ply 10" A great general-purpose wheel with a 4 ply, 2-piece hub, zerk fitting, and ball bearings. Capacity is 350 lbs. per wheel.* Weighs 4.50 lbs.		SN1	Solid Rubber 10" Solid rubber tire on a rugged polypropylene hub. Puncture proof and flat free. Easy rolling maintenance free tire with ball bearings. Provides shock absorption and long life. Environmentally Friendly (tires and hubs are made from recycled materials.) MADE IN USA. Capacity: 500 lbs per wheel. Weighs: 4.90 lbs	
SW2	Signature Wheel 10" A lightweight, strong offset nylon core with high strength non-marking elastomeric rubber tread. The round tread provides easy rolling. This wheel comes with sealed ball bearings. Capacity is 800 lbs. per wheel.* Weighs 3 lbs.		SF1	Solid Foam Maintenance Free 10" The solid foam tire with sealed ball bearings performs like a pneumatic and never goes flat. Capacity is 300 lbs. per wheel.* Weighs 4.3 lbs.	





STAIR GLIDES

Model	Description	
S1	Standard Stair Glides The cast aluminum stair glides have low-friction acetal skid bars. They are great for easy moving on stairs and over curbs. Available on large convertibles only.	

NOSE EXTENSIONS

Model	Description		Model	Description	
N1	20" Channel Nose Extension The folding nose extruded aluminum channel extension is 20" in length and has a 300 lb. capacity.		N2	30" Channel Nose Extension The folding nose extruded aluminum channel extension is 30" in length and has a 300 lb. capacity.	

BRAKES

Model	Description		Model	Description	
B2(1)	WB Wheel Brake The WB side wheel brake is for the convertible caster. (One brake will be attached to one wheel.)		B3(1)	ICWB Wheel Brake The ICWB face contact brake is for the convertible caster. (One brake will be attached to one wheel.)	
B2(2)	WB Wheel Brake The WB side wheel brakes are for convertible casters. (One brake will be attached to each wheel.)		B3(2)	ICWB Wheel Brake The ICWB face contact brakes are for convertible casters. (One brake will be attached to each wheel.)	

LOGO STRIPS

Model	Description
Contact RWM	Personalized Logo Strips Personalized logo strips added to the sides of the hand truck. Durable adhesive plastic strips promote company and help prevent theft.

*Wheel capacity ratings do not reflect hand truck ratings. Maximum hauling weight for hand truck frame and nose plate is 500 lbs. in the upright position and 1,000 lbs. in the platform position.



UP TO 1000 POUND CAPACITY

Hand Truck Replacement Parts

AXLES		FRAME ADD-ONS	
AO	10" SlimLine Truck™ Axle (5/8" diameter, 15-1/8" long)	AD	Aluminum Solid Deck
A1	10" Axle (5/8" diameter, 18" long)	AS	Aluminum Strap
A2	8" Axle (5/8" diameter, 16-3/4" long)	STAIR GLIDES	
BEARINGS		SO	SlimLine Truck™ Stair Glides (pair), includes additional crossbar. Not available with curved fixed frames (F4, F5)
BG1	Bearings (SF1)	S1	Standard Stair Glides (pair)
BG2	Bearings (FN2, SW1, SW2)	PWS	Plastic Replacement Glides/Wear Strips (pair)
BRACKETS			
BKTO	SlimLine Truck™ Wheel Brackets (pair)		
BKT	Standard Wheel Brackets (pair)		
CONVERTIBLE PARTS			
CLA	Convertible Lock Assembly		
RC	Replacement Stem Caster (complete assembly of caster and wheel)		

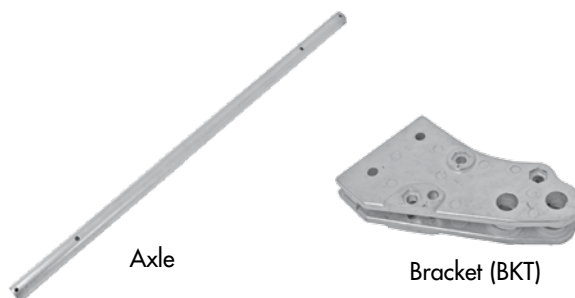

Axle

Bracket (BKT)

Hand Truck Curb Ramp

RAPIDSTOCK

Our New Curb Ramp is the perfect solution for product delivery!

This co-polymer high impact plastic curb ramp can withstand the impact of up to 650 lbs.

- Incredibly strong and durable
- Diamond tread non-skid surface keeps ramp in place
- Only plastic curb ramp with a less than 1% failure rate
- Hangs on most hand trucks
- Helps prevent lower back injuries
- Lower workers compensation claims
- 21.5" wide x 23.5" long x 6" high, weighs 7 lbs.
- Increased driver satisfaction (the average beverage delivery person delivers an average of 9750 pounds per day)

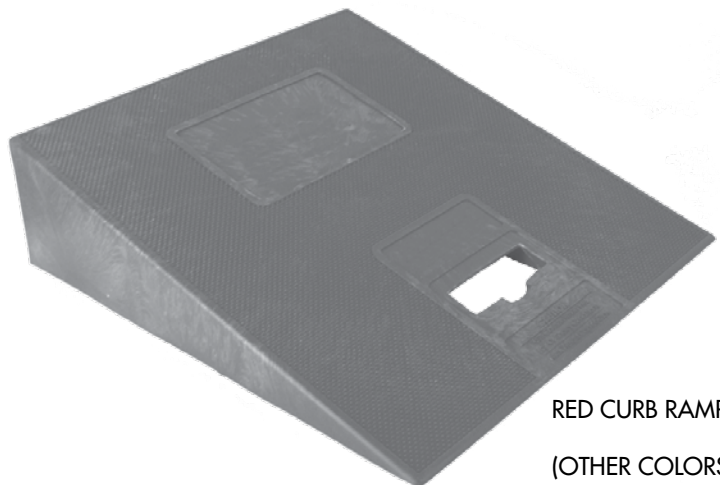

RED CURB RAMP

(OTHER COLORS AVAILABLE)



UP TO 650 POUND CAPACITY

Steel Folding Handle Platform Trucks



- Move supplies, files, office equipment, tools, samples or electronics
- Great for airports, delivery personnel, sales people, re-stocking, mailrooms, general office use and computer rooms
- Steers easily with hard rubber casters – two rigid and two swivel
- Vinyl perimeter bumper protects walls, doors and furniture
- Ships partially assembled

	Model #: PT-SS-L	Model #: PT-SS-S
Load Capacity	660 lbs.	330 lbs.
Width	23.3"	18.3"
Length	35.2"	28"
Height	39.4"	32.0"
Weight	44 lbs.	24 lbs.
Wheel Diameter	5"	4"

RWM's RAPIDSTOCK™
ExpandiCart™

**Model #: PT-CA**

- Move supplies, files, office equipment, tools, samples or electronics
- Steers easily with 4" hard rubber casters – two rigid and two swivel
- Ships fully assembled

Capacity	Width	Length	Height	Weight	Wheel Diameter	Model
330 lbs.	16"	28"	32-1/2"	20 lbs.	4"	PT-CA
RETRACTED	16"	19-1/2"	25-1/2"			

Folding Handle Aluminum Platform Trucks

**Model #: PT-FA**

- Ideal for airports, office personnel, mailrooms, general office use, computer rooms and the general office environment
- Smooth aluminum deck supports 330 lbs.
- Steers easily with 4" hard rubber casters – two rigid and two swivel
- Handle folds away via foot release for easy storage and transportation
- Ergonomic design facilitates loading, unloading, and maneuvering
- Ships fully assembled

Capacity	Width	Length	Height	Weight	Wheel Diameter	Model
330 lbs.	18-1/2"	29-1/2"	32-1/4"	21 lbs.	4"	PT-FA

UP TO 660 POUND CAPACITY

The RWM Titan Bulk Delivery System will save time, space and money for all route delivery companies. The Titan offers maximum maneuverability, zero turning radius and carries large loads. Heavy duty aluminum welded and bolted construction adds superior strength and durability.

Benefits:

- Eliminates picking at the delivery site
- Reduces driver fatigue
- Holds 50-55 cases which will save 5 trips
- Decreases check-in time
- Less product handling
- Increased accuracy for warehouse picking and pricing
- Reduces storage space
- Aluminum is lighter than similar steel trucks and will not rust

1200 pound Capacity



TITAN
Zero Turning Radius



TITAN
with UHMW Deck Plate



Superior RWM Casters
w/8" diameter non-marking wheels



TITAN
Folded Upright Position

TITAN FEATURES

Capacity	1200 lbs.
Size	65.5" Long x 18" Wide x 54.5" High
Deck Size	59.5" Long x 18" Wide
Weight	85 lbs.
Handles	Removable for easy storage
Casters	Superior RWM casters w/8" diameter non-marking wheels

OPTIONS

Aluminum Deck Plate
UHMW Deck Plate
6" Casters
Can be converted to premium version by changing to fold down handles

UP TO 1200 POUND CAPACITY

Premium Titan Bulk Delivery Systems

**1200 pound
Capacity**

NEW!



PREMIUM TITAN
with UHMW Deck Plate
Zero Turning Radius



PREMIUM TITAN
folded upright position

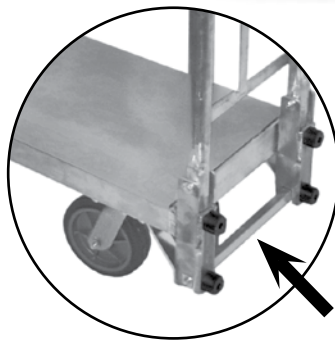

PREMIUM TITAN
foot release bar



PREMIUM TITAN
with Aluminum Deck Plate

PREMIUM TITAN FEATURES

Capacity	1200 lbs.
Size	67.8" Long x 18" Wide x 65.0" High
Deck Size	59.5" Long x 18" Wide
Weight	109 lbs.
Handles	Fold down for easy storage
Casters	Superior RWM casters w/8" diameter non-marking wheels

OPTIONS

Aluminum Deck Plate
UHMW Deck Plate
6" Casters

UP TO 1200 POUND CAPACITY

RWM Hand Truck & Titan Production Facility

RWM Casters is committed to providing the highest quality products as seen in our new Titan Bulk Delivery System. We are the industry leader in new product development and our engineers use the latest technology to design the most innovative non-powered material handling products available at competitive pricing and the shortest lead times. Seen below is our Titan and Hand Truck production facility where you can truly see technology in motion.

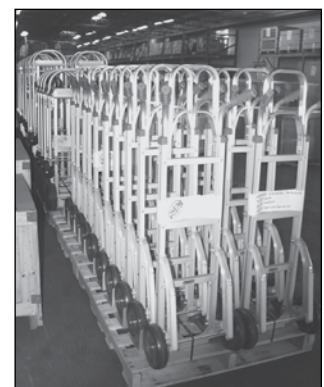
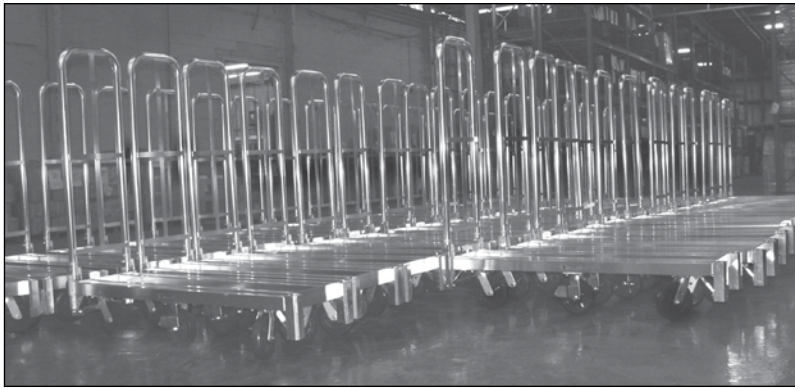

RWM Rapidstock Facility

RWM's RAPIDSTOCK™ program offers the largest inventory of caster, wheel and material handling products available in the industry. RAPIDSTOCK™ products are available to ship in 1 to 5 days. Products can easily be ordered by phone or fax. Our RWM RAPIDSTOCK™ facility is shown below. Our dedicated employees are constantly striving to ship your orders accurately and on time.

